GUERNSEY

Breeders' Journal

June 15, 1950

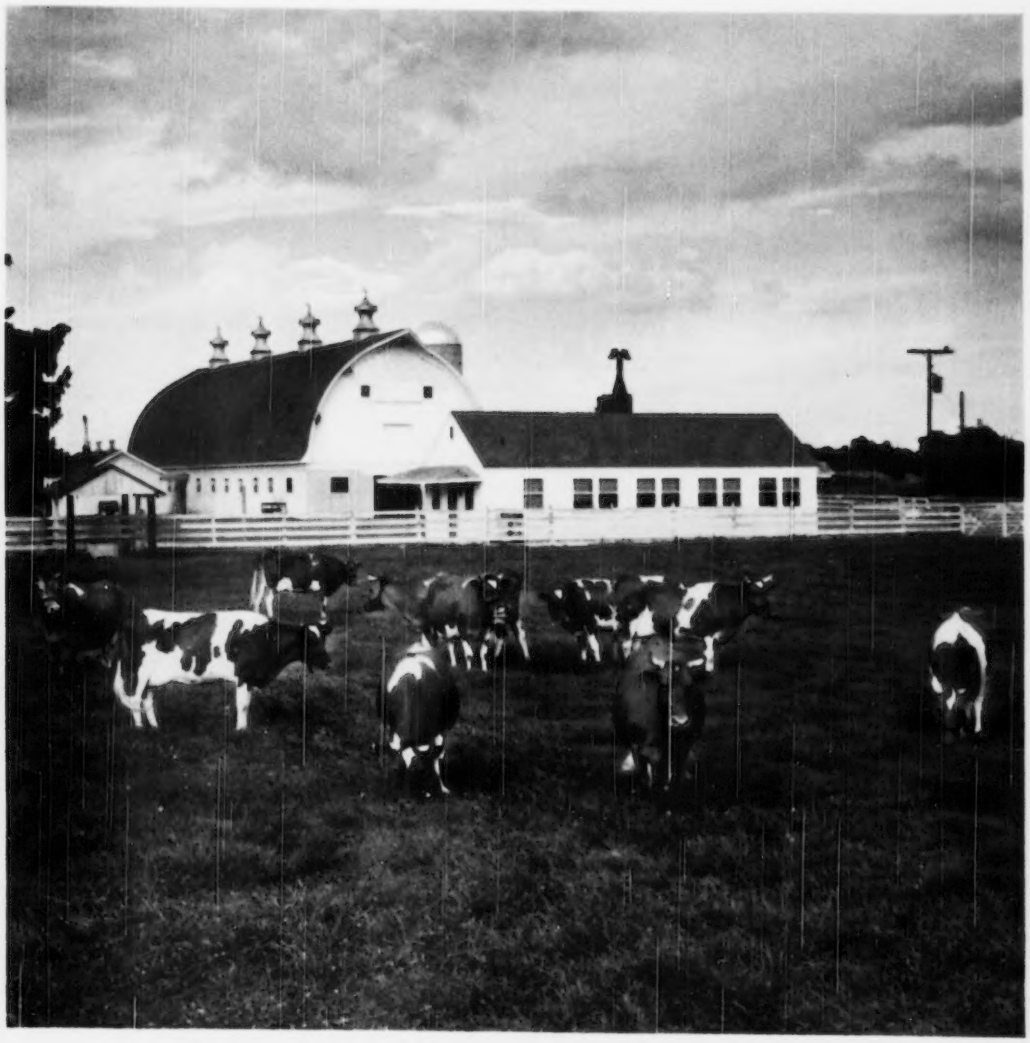

T. B. Accredited

Vaccinated and Vaccinated Approved No. A2027

FOREMOST GUERNSEYS

Foremost Acme

Foremost in Name and Breeding Fame

Langwater Foremost

Mt. Ararat Farms Adds More ROYAL VALOR BLOOD To Their Herd

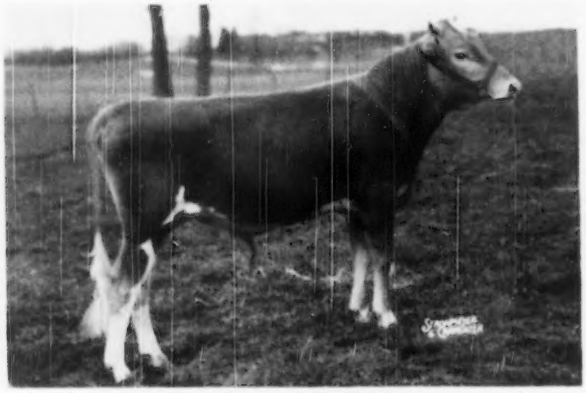

FOREMOST J. C.'S ROYAL
Born: May 11, 1949

Purchased by Frank D. Brown, Jr., Mt. Ararat Farms, Port Deposit, Maryland, for $5,000 in The Guernsey Sale, 1950.

J. C.'S ROYAL—will be bred to the daughters of Mt. Ararat Royal Valor, a sire that has contributed much to the development of the Mt. Ararat herd. Royal Valor is by Foremost Royal Valor, A. R., out of Foremost Queeniemae, 13179—615—Sr2—365C. He already has 18 A. R. daughters and there are over 60 daughters in the Mt. Ararat herd.

J. C.'S ROYAL—the bull they selected to follow on—is by Foremost J. C., full brother to the great cow Foremost Quantity, 16047—637—G, 17978—861—DD, 18288—874—B, 19067—842—6yrs, 17776—803—7yrs—305C, 18824—864—8yrs—365C.
He is out of Foremost Royal's Rose, 12992—728—G, 17685—994—DD, 15265—839—Sr4—305C—3x, National Class Leader.

Brings in a double Foremost Royal Valor cross. Just check the records, study the many examples of where Foremost-bred bulls or Foremost-bred cows are making good throughout the country.

Add this proved valuable blood to your breeding program.

FOREMOST IN NAME—FOREMOST IN BREEDING FAME

Send for prices and pedigrees on bull calves rich in the best of proved Foremost blood.

FOREMOST GUERNSEY ASSOCIATION, INC.

Hopewell Junction (Dutchess County), New York

J. C. Penney, President

W. K. Hepburn, Manager

Accredited — *Cesor-Maxims* — **Negative**

Cesor-Bred Bulls Get The Job Done

At Colby Dale, Romeo, Michigan
and now at the
Michigan Artificial Breeders' Association

27 A. R. Daughters—More On Test.

Hardy's Peg O' My Heart
13539—614—FF—1095 T. M.
14642—629—Sr4—305C—915 T. M.

Hardy's Jill
16638—691—DD—1095 T. M.

Hardy's Barbara Bountiful
13757—649—FF—1094 T. M.

Hardy's Nancy Lee
15528—730—6yrs—365C—1095 T. M.

Langmeadow Annabelle
13277—635—5yrs—365C—1095 T. M.

Langmeadow Alicia
12042—609—Sr2—365C—1094 T. M.

CESOR PONTIFF'S ANCHOR, A. R.

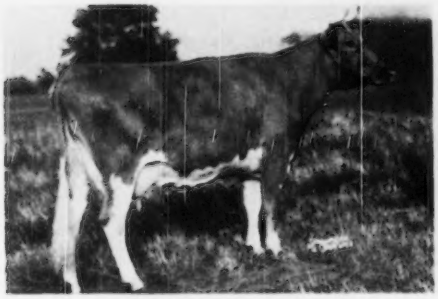

LANGMEADOW ALICIA
12042—609—Sr2—365C

LANGMEADOW ADA
9773—414—Sr2—305C—915 T. M.
9558—419—5yrs—HIR—706 T. M.

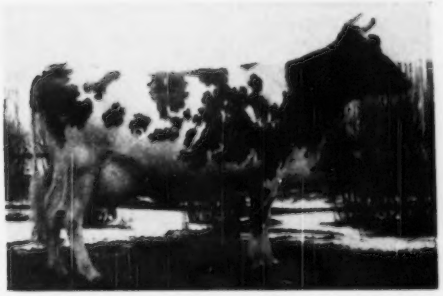

HARDY'S PEG O' MY HEART
13539—614—FF—1095 T. M.
14642—629—Sr4—305C—915 T. M.
11974—505—6yrs—HIR—654 T. M.

A Cesor-Bred Bull Can Do A Job For You

Why not check on our list of available bull calves.
When you check the records, you can find many examples
of where Cesor-bred bulls have proved their worth.

Cesor-Maxims

CESOR FARMS • New Hudson, Michigan

CHARLES E. SORENSEN, Owner — ALBERT KESSLER, Manager

Blakeford Farms
INCORPORATED

Sire:
BLAKEFORD LORD JIM, A. R.
36 A. R. Daughters.
7 A. R. Sons.
Sire: Langwater Reveller, A. R.
Dam: Green Meadow Tranquil, A. R.

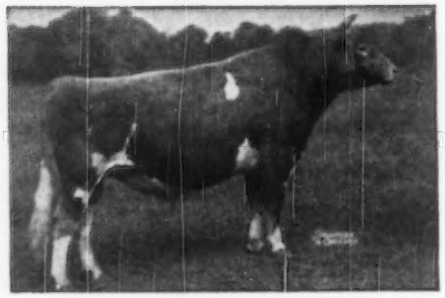

Dam:
BLAKEFORD FORMOSA, A. R.
14274—790—E
15011—790—CC
Sire: Blakeford Lord Jim, A. R.
Dam: Argilla Formosa, A. R.

BLAKEFORD FORMIDABLE, A. R.
Born: November 28, 1942

BLAKEFORD FORMIDABLE is bred for Type and Production.

His dam, Blakeford Formosa, classified E in 1947 and VG in 1948, and has 65082 lbs. milk and 3451 lbs. fat in five lactations. She is now on her sixth record, and in 152 days has 6598—328—10yrs—305—3x.

The Formidable daughters are appreciated.

Blakeford Elegant sold in the 24th Guernsey Sale, 1949, for $2,600 to Mr. D. G. Tenney, Rockingham Farm, and was 2nd top in the sale.

Blakeford Colleen sold in the First Green Meadow Sale, May 3, 1950, for $3,300, topping the sale and going to Mr. Frazier McCann, Bridgewater, Conn.

The Formidable sons are also popular.

Blakeford Transfer sold to Normandy Farm, New Augusta, Indiana.
Blakeford Tarry sold to Raymond Due, Sandborn, Indiana.
Blakeford Lady's Rex sold to W. Bernard & Wm. B. Messix, Jr., Queen Anne, Md.

We are now offering BLAKEFORD COLONIAL, born Nov. 18, 1949, a full brother to Blakeford Colleen that sold for $3,300. Colonial is bred right and is a very good individual. Write for price and pedigree.

T. B. ACCREDITED 462561 . . . BANG'S NO. 97

GEORGE M. MOFFETT
President

Queenstown, Maryland

GUY E. HARMON
Manager

Guide To Buying...

Advertisers' Index

Indicates advertiser is supporting Breed-milk Program.

Acker's Acres—Iowa 628
Anchor Serum Co.—Ind. 606
Archdale Farm—N. C. 643
Arlo Farm—N. C. 617

Baker, Harvey—Md. 609
Barron County G. B. A.—Wis. 620
Bayville Farms—Va. 684
Beach Road Farms—Mich. 636
Benton Farms—Va. 646
Blakeford Farms, Inc.—Md. 546
Bluff View Farm—Texas 665
Box 31 637
Box 33, 36, 39 613
Brays Island Plantation—S. C. 639
Breeders' Supply Co.—Iowa 612
Brookberry Farm—N. C. 683
Brooke's Cross Farm—Md. 654
Brown-Forman—Ky. 610
Burkeville Guernsey Farm—Va. 658
Burkeville Guernseys—Va. 658
Butterton Guernsey Farm—Calif. 651

Caledonia Guernsey Breeders—Mich. 638
California Spray-Chemical Co.—Calif. 604
Cesar Farms—Mich. 545
Charmel Farm—Pa. 623
Chesterbrook Farm—Pa. 643
Chevrolet Motor Division—GMC—Mich. 601
Clover Hill Farm—N. Y. 633
Colby Dale Farms—Mich. 639
Conover's Hightstown Guernsey Dairy—N. J. 633
Copper Gate Farm—N. J. 555
Craigland Farms—Wis. 663

Daisy Dell Farms—Mo. 632
Decell, Norbert L.—N. Y. 609
Deerrah Farm Dairy, Inc.—Wis. 663
Deep Lake Farm—Conn. 645
Deershorn Farm—Mass. 640
DeLaval Separator Co.—N. Y. 607
Delaware Guernseys—Del. 640, 641
Dellahome—Iowa 628
Delwake Farm—N. J. 637
Dinsmore Dairy Co.—Fla. III Cover
Diversified Farm—Idaho 619
Dunn's Tour—N. Y. & Mass. 615
Dunwalke Farm, Inc.—N. J. 627

Eden Hill Farm—Del. 640
Ellerslie Farm—Va. 663
Elmkier Guernsey Farm—Mo. 632
Elm Lane Farm—Calif. 650
Elmwood Farm—Iowa 629
Evergreen Farm—Minn. 618

Falcon's Flight Farms—Conn. 630
Fiebrantz Farm—Wis. 663
Five Star Ranch—Mass. 652
Flying Horse Farm—Mass. 599
Foremost Guernsey Ass'n, Inc.—N. Y. II, Cover
Forge Hill Farm—N. Y. 634
Foragate Farms, Inc.—N. J. 553
Fresno Guernsey Rancho—Calif. 635

Gardenville Farm—Pa. 621
George Sales Service, Russell—Ind. 609
Glensfoot Farm—N. Y. 634
Golden Arrow Farms—Ind. 609
Grandvu Farm—Wis. 620
Granger Sales Co.—Conn. 612
Grapelawn—Va. 658
Grassy Plain—Iowa 629
Grunewald, Forrest R.—Ill. 609
Guernsey Breeders' Journal—N. H. 615, 632
Guilford County G. B. A.—N. C. 617
Gulflands Guernseys—Texas 664
Gulf Oil Corp.—Pa. 602

Happyholme Farms—Calif. 651
High Hill Farm—Mass. 630
High Mowing Farm—Vt. 614
Hollamon, John—N. C. 609
Holtex Farms—Texas 664
Hunterdale Farm—Va. 668

Idaho Guernseys—Idaho 619
Ideal Guernsey Farms—N. J. 644
Illinois State Fair—Ill. 637
Iowa Guernseys—Iowa 628, 629

Klenzade Products Co.—Wis. 606
Klondike Farm—N. C. 550
Kuhtzdale Farm—Wis. 663

Laacke Co., R.—Wis. 612
Langmore—N. Y. 615
Langvalley Farm—Md. 660
Laurel Locks Farm—Pa. 653
Lederle Laboratories—N. Y. 608
LeGear Medicine Co.—Mo. 609
Lone Acres—Wis. 662
Luxerin—Wis. 620

Mainstone Farm—Mass. 655
Maple Leaf Farm—Minn. 618
Martin Laboratories—Ohio 611
Maryland Guernseys—Md. 654
Mathews Supplement—N. Y. 612
McDonald Farms—N. Y. 601
Meadowbrook Farm—N. J. 665
Meadow Lodge Farms—Okla. 646
Med-O-Bloom—Mich. 638
Melodie Guernsey Farm—Wis. 663
Merryman & Sons, Inc.—Md. IV. Cover
Michigan G. B. A.—Mich. 637
Michigan Guernseys—Mich. 636, 639
Midview Farm—Va. 667
Minnesota Guernseys—Minn. 618
Missouri Guernseys—Mo. 632
Monterey Farm—Del. 641
Mooracres—Mich. 637
Moore Bros. Corp.—N. Y. 613
Morton Salt—Ill. 605

Nejawo Farm—Ga. 647
Nelson Brothers Guernsey Farm—Texas 664
New York State Fair—N. Y. 612
North Farm—R. I. 661
Nunamaker, Woody—Ohio 613

Oak Lane Guernsey Farm—Minn. 618
Open Hearth Farm—N. Y. 622
Ottendale Farm—Idaho 619

Park, Philip R.—Ill. 611
Pebblebrook Farm—Ohio 648
Pennsylvania G. B. A.—Pa. 624, 631
Performance Register—N. H. 666
Phillips Sales and Pedigree Co.—Wis. 634
Pillsbury, John R.—Maine 625
Pine Ridge Farm—Minn. 618
Prairie Dale Farms—Wis. 662

Quail Roost Farms—N. C. 696
Quinton Stock Farm and Pleasant Hill Farm—N. J. 633

Raemelton Farm—Ohio 695
Repelmar Farms—Mo. 616
Rockingham Farm—N. H. 556
Rosemont Farm—Mich. 638
Roughwood—N. H. 647

St. Albans Farms, Inc.—Mo. 642
Schmitt's Guernsey Farm—Mo. 632
Seath and Shultz—N. H. 612
Seco Farms—Mo. 649
Sheldegren Farm—Mass. 625
Shoal Falls Farm—N. C. 621
Snow Summit Ranch—Utah 631
Spencer's Landing Farm—Md. 654
Stevens Photography—N. H. 613
Strafford County G. B. A.—N. H. 656
Stratum Farm—Idaho 619
Stringtown Guernsey Farm—Iowa 629
Strohmeyer and Carpenter—N. Y. 609
Sunnybrook Farm—Wis. 662
Sunnyfield Farm—Ill. 626
Sunnyside Farm—Mich. 638
Sunny View Farm—Ky. 659

Texas Guernseys—Texas 664, 665
Thumb District Guernsey Ass'n—Mich. 639
Tillyardin Farm—Wis. 662
Transcript Printing Co.—N. H. 653

Union Products Co.—Ohio 609
Upaway Farms—N. Y. 659
Uwharrie Farm—N. C. 617

Valley Oaks Farm—Calif. 650
Van de Kamp Guernsey Farm—Calif. 635
Viewsite Farm—Md. 654

Warriston Farm—Pa. 649
Waukesha County G. B. A.—Wis. 662, 663
Western Guernsey Service—Calif. 613
Western Pennsylvania Guernseys—Pa. 623
Weston Mfg. Co.—Colo. 609
Windsor Farm—Va. 655
Windy Hill Farm—Pa. 689
Wisconsin Guernseys—Wis. 620
Woodacres—N. J. 670
Wynola Guernsey Farm—Iowa 628

Zeitler Farms—Del. 640

Chat . . .

Mr. and Mrs. Kenneth Price, and daughter Betty, of Port Orchard, Wash., drove with Mr. and Mrs. Lester Lancaster, manager of Graysmarsh Farm, Sequim, Wash., to the annual meeting of The American Guernsey Cattle Club in Oklahoma City. They were joined there by Mr. and Mrs. Ben Friedrichs, of Bow, Wash. From Oklahoma City, the group drove in two cars, visiting herds before the Eastern Guernsey Sale and The Guernsey Sale in Trenton, N. J. They then drove to the McDonald Farms Sale, after which the Prices and Mrs. Lancaster visited in New York City while the rest of the group visited Langwater Farm. They met again at Peterborough, N. H., and visited the home office of the Club on May 22 and 23. They all would liked to have spent more time making Guernsey acquaintances in the East, but Messrs. Friedrichs and Price are members of the Pacific Northwest Sale Committee, and it was necessary that they be in Portland, Ore., on June 1.

Julius Moy, who for the last six years has been the manager of Starr Farms at Elkhart, Ind., has entered into a partnership arrangement with Carl L. Jenkins and has become managing partner of Mr. Jenkins' Golden Hills Farm, Peru, Ind. They will continue with the herd which Mr. Jenkins has already built there and will bring to it the several head both Mr. Jenkins and Mr. Moy purchased in the Starr Farms Dispersal.

Burton Strong, son of T. W. Strong, Stronghold Farm, Craftsbury Common, Vt., is an exchange youth student to Europe this summer. He plans to visit England and the Island of Guernsey. He and his brother Horace were the winners of the Frank C. Dunn Memorial Trophy this year, which is awarded in recognition of outstanding young Guernsey breeders in Vermont

Entered as Second Class Matter, December 15, 1909, at the Post Office at Peterborough, New Hampshire, under act of March 3, 1879. Acceptance for mailing special rate of postage provided in section 1103, Act of October 3, 1917: Authorized August 9, 1918.

FAIR TIME

BOYS and girls with junior projects and breeders throughout the land are now selecting and grooming their show prospects getting them ready for the fairs. Although this is about the busiest season on the farm, enthusiastic juniors and breeders find time to trim feet, brush, make blankets out of grain or beet pulp bags, train to lead, etc., to fit their potential champions.

County, state, and regional fairs are just around the corner. These provide a valuable medium for presenting your herd and breed to the public. Any breeder or prospect walking through the barns at a show admires a quality herd attractively displayed. A prospect, studying the dairy cattle exhibits, forms a mental picture of the breed, as he sees it, by the entries at that particular show. Thus, the best Guernsey picture will be formed through large and high quality exhibits.

An attractive herd exhibit need not require expensive blankets and decorations. With present insecticides keeping flies away for a longer period, the herd can, no doubt, be kept unblanketed at the show, except after washing and until showing, when a light, inexpensive blanket is sufficient. An exhibit of clean, well-fitted animals, standing in fresh, neatly arranged bedding, with the aisles free from litter and gear, attracts attention. The name and address of the owner should be displayed and it is desirable to show identity of each animal. A neatly dressed herdsman should be present to keep the exhibit in order, as well as to answer inquiries promptly and courteously. In other words, the person or people in charge should be courteous and good housekeepers.

Our breed attracts top herdsmen, as is illustrated by the winners of the Klussendorf Memorial Trophy established in 1937 in memory of the well-known dairy showman, "Art" Klussendorf. This trophy is awarded annually to the outstanding herdsman and showman of the five dairy breeds. Four of the eight winners have been Guernsey herdsmen.

Appreciation is hereby expressed to all who have worked with and made possible the Guernsey exhibits in past years, and further participation is encouraged for the 1950 tanbark season.

R. D. STEWART

The Cover . . .

Scene at Hunterdale Farms, owned by W. H. Scott and managed by Gordon W. Bridges, Franklin, Va. The herd is headed by the proved sire, Grassy Grove Maxim's Knight, and by a son and grandson of Afton's Golden Marie, Hunterdale Golden Maxim and Hunterdale Master Maxim.

The American Guernsey Cattle Club

OFFICERS AND EXECUTIVE COMMITTEE

R. F. Lotee, Florham Park, N. J., President '53.
Kent B. Hayes, Oklahoma City, Okla., Vice-President 53.
John S. Ames, Boston, Mass., 2nd Vice-President '51.
Karl B. Musser, Secretary-Treasurer.
James B. Sweeney, Attorney.
George W. Emde, P. O. Box 319, Lodi, Calif. '52.
Granville H. Hibberd, Brooklandville, Md. '51.
George Watts Hill, 111 Corcoran St., Durham, N. C. '52.
Otto H. Liebers, Lincoln, Neb. '54.
J. W. McCoy, R. F. D., West Chester, Pa. '55.
J. M. McDonald, Cortland, N. Y. '55.
Gavin W. McKerrow, Pewaukee, Wis. '51.
R. H. McMurtrie, Huntingburg, Ind. '55.
Kenneth C. Price, Port Orchard, Wash. '54.
Fred C. Sims, Lebanon, Ind. '52.
G. B. Walker, Stoneville, Miss. '54.
Howard J. Ziegler, Clyde, Ohio '53.
(Year indicates Committee term expiration.)

ADMINISTRATION

Karl B. Musser, Secretary-Treasurer.
Robert D. Stewart, Asst. Secretary-Treasurer.
Elmer H. Shattuck, Purchases and Production.

COMPTROLLER

F. Russell Abbott.

HERD REGISTER

J. E. Cunningham, Director.
Floyd L. Greenburg, Asst.

ADVANCED REGISTER

C. M. Cummings, Director and Office Manager.
Clarence W. Greenie, Superintendent of A. R.
Carman B. Hill, Asst.
Irving E. Nichols, Superintendent of Performance Register and Pedigrees.

GUERNSEY BREEDERS' JOURNAL

Lincoln R. Lounsbury, Managing Editor.
Richard G. Price, Advertising Manager.
Ray L. West, Asst. Advertising Manager.

PROMOTION

F. W. Bunce, Director.

EXTENSION

Ballard K. Bennett, West Main St., Lebanon, Tenn.
George W. Chambers, Lewiston, Minn.
Henry T. Child, 34 Brainard St., Mount Holly, N. J.
R. L. Holden, Room 300, 125 North 4th Street, Lafayette, Ind.
J. McK. Jeter, Little Bldg., Second Floor, Box 162, Union, S. C.
Fred W. Madden, 423 East Main St., Grand Prairie, Tex.
Elmer J. Meadows, Room 302, Corbett Bldg., Portland 4, Ore.
Arthur W. Telfer, Room 420, Ness Bldg., 28 W. 2nd South, Salt Lake City, Utah.

TYPE CLASSIFICATION

L. V. Wilson, Excelsior, Minn.
C. B. Finley, Grimes, Iowa.

Golden Guernsey, Inc.

Officers

R. F. Loree, Florham Park, N. J., President '53.
Kent B. Hayes, Oklahoma City, Okla., Vice-President '53.
Karl B. Musser, Secretary-Treasurer.
Robert D. Stewart, Asst. Secretary-Treasurer.
Vera B. Westover, Chief Accountant.

Directors

Gavin W. McKerrow, Pewaukee, Wis.
Fred C. Sims, Lebanon, Ind.

Advisory Council

Lloyd B. Wescott, Chairman, R. 3, Clinton, N. J. '51.
Oliver M. Burton, Lake Forest, Ill. '53.
W. W. Fitzpatrick, Quail Roost Farms, Rougemont, N. C. '51.
W. C. Locke, Kalamazoo, Mich. '52.
John Lyman, Middlefield, Conn. '53.
S. C. Price, Hazleton, Pa. '52.
Dudley P. Rogers, Danvers, Mass. '52.
Clarence Sheridan, Fond du Lac, Wis. '52.
A. Ralph Shoemake, Dayton, Ohio '53.
Harold Wakefield, Adohr Milk Farms, 1901 S. LaCienega Blvd., Los Angeles 35, Calif. '52.
E. C. C. Woods, Hanover, Va. '53.
John D. Worthington, Bel Air, Md. '51.
(Year indicates Council term expiration.)

MILK MARKETING

J. Frank Johnson, Director.
Peterborough, N. H.
Lucius P. Nanning, Asst.
Room 300, 125 North 4th St., Lafayette, Ind.
Michael Freedman, Asst.
Box W., Cornwall Ave., Cheshire, Conn.

STATE REPRESENTATIVES

CALIFORNIA

Frank A. Loughary, Sec., California G. C. C., Inc., Room 401, Calif. Fruit Bldg., Sacramento 14, Calif.

CONNECTICUT

Clair B. Sheldon, Field-Sec., Connecticut G. B. A., Drawer 72, Southington, Conn.

ILLINOIS

George A. Campbell, Jr., Field-Sec., Illinois G. B. A., Inc., 108 East Wilson Street, Batavia, Ill.

INDIANA

E. T. Wallace, Sec.
John H. Krauter, Field-man.
Ind. G. B. A., 821 Lafayette Life Bldg., Lafayette, Ind.

MARYLAND

Arthur L. Mulford, Field-Sec., Maryland G. B. A., 103 West Chesapeake Ave., Towson 4, Md.

MASSACHUSETTS

James E. Harper, Sec.
Massachusetts G. B. A., 146 Summer St., Boston, Mass.

MICHIGAN

A. P. Cole, Field-Sec., Michigan G. B. A., 212 Abbot Bldg., East Lansing, Mich.

NEW JERSEY

William M. Nulton, Jr., Field-Sec.
Courtlandt L. Terhune, Jr., Asst.
New Jersey G. B. A., New Jersey Agricultural Exp. Sta., New Brunswick, N. J.

NEW YORK

B. J. H. Rikert, Business Manager.
Maynard B. Abbott, Asst.
John A. Sims, Asst.
New York G. B. Co-Op., 1606 E. Erie Blvd., Syracuse, N. Y.

NORTH AND SOUTH CAROLINA

Mack H. Alman, Field Sec., North and South Carolina G. B. Associations, 114 Brookside Rd., Spartanburg, S. C.

OHIO

Robert W. Bishop, Field-Sec.
Ohio G. B. A., Public Sq., Wooster, Ohio.
H. E. Denlinger, Milk Marketing Representative.

PENNSYLVANIA

William H. Juzi, Field-Sec., Pennsylvania G. B. A., 1211 Payne-Shoemaker Bldg., P. O. Box 491, Harrisburg, Pa.
John B. Blyholder, Jr., Northeastern Field-man, R. D. No. 1, New Cumberland, Pa.
Lloyd R. Eyler, Southeastern Field-man, Pennsylvania G. B. A., 1211 Payne-Shoemaker Bldg., P. O. Box 491, Harrisburg, Pa.
Francis L. Fulton, Western Field-man, 404 Coulter Bldg., Greensburg, Pa.
Corey C. Garey, Jr., Field-man, Pennsylvania G. B. A., 1211 Payne-Shoemaker Bldg., P. O. Box 491, Harrisburg, Pa.
Samuel F. Meisenhelder, Field-man, Dover, Pa.

VIRGINIA

K. M. Mace, Field-Sec.
Stewart Rivers, Asst. Field-Sec.
Virginia G. B. A., 914 Capitol St., Room 903, Richmond, Va.

WISCONSIN

George D. Britts, Sec.
Maynard Matthys, Asst. Sec.
Wisconsin G. B. A., Box 14, Waukesha, Wis.

GUERNSEY BREEDERS' JOURNAL

Vol. 79 **Contents** No. 4

For the Issue of June 15, 1950

FEATURE ARTICLES

73rd Annual Meeting of The American Guernsey Cattle Club—A Stenographic Report ... 557
Breeders Tour Southwest ... 566
Doc Snyder and His Bulls—By Gerry Heebink ... 573
Cost of a One-Day Test—By Clarence Greenie ... 575
McDonald Farms Sale ... 579
The Guernsey Sale ... 581
Southwest Invitational Sale ... 584
Mid-West Invitational Sale ... 585
Eastern Guernsey Sale ... 587
Michigan Spring Sale ... 589
Kansas District Shows—By Fred W. Madden ... 594

DEPARTMENT INDEX

Advertisers' Index ... 547
Editorial Comment—Fair Time—By R. D. Stewart ... 548
Canadian News ... 597
State Champions ... 598
Applicants for Membership ... 598, 682
What the Cows are Doing in the Advanced Register ... 671-693

Subscription Price: United States, South America and Central America, $2.00 for 1 year; $3.00 for 2 years; $6.50 for 5 years. Canada, 60c additional per year; Foreign, $4.50 per year.

CLOSING DATES FOR ADVERTISING COPY
7th of the month preceding for issue of the 1st.
23rd of the month preceding for issue of the 15th.

Published the first and fifteenth of each month by The American Guernsey Cattle Club, Peterborough, New Hampshire.

Copyright, 1950, by The American Guernsey Cattle Club.

MOLLIE'S SON

KLONDIKE MOLLIE'S PREDICTOR

Born November 1, 1949

Sired by McDonald Farms Predictmost, 31 A. R. daughters

WILL BE IN THE KLONDIKE SALE THIS FALL.

His Dam

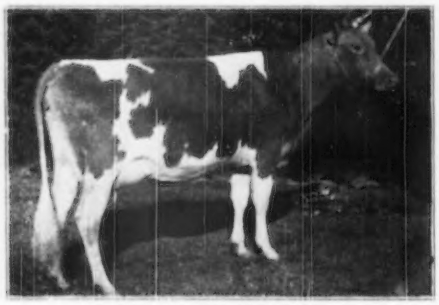

KLONDIKE MOLLIE
13478—584—G, 15417—693—DD
17126—710—A, VG '48
2 A. R. daughters, 2 A. R. sons
She has two sons in service at Klondike, one at Gippy Plantation, and one at Springs Farm.

His Maternal Sister

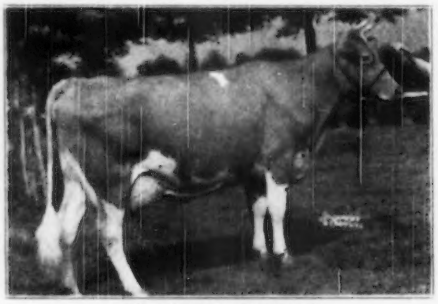

KLONDIKE KONNIE
14413—713—GG, 16259—792—BB, VG '48
Sold $4,200 in 1943 Klondike Sale.
A Mollie daughter, and full sister to Klondike Raymost at Klondike, Klondike Fashion at Springs Farm, and Klondike Kella, 12774—642—Jr2C.

His Great Granddam

KLONDIKE GAY COUNTESS
11865—609—GG
4 A. R. daughters, 1 A. R. son
Gr. Ch., N. C. and S. C., 1930. Fountainhead of our Gay Countess family.

His ¾ Sister

KLONDIKE PEARL
12678—668—Jr2, 16792—923—Sr4C
N. C. State Class Leader, Sr4.
A daughter of McDonald Farms Predictmost and Klondike Kary, 12139—568—FF, 14804—715—A, she a maternal sister to Mollie. Pearl's son topped the bulls in the 1949 Klondike Sale.

Predictor is a full brother to Klondike Countmost, herd sire at Klondike, and Klondike Mollie's Prediction, herd sire at Gippy Plantation.

KLONDIKE FARM . Elkin, North Carolina

T. B. ACCREDITED NO. 560736 - BANG'S ACCREDITED NO. 6

GOLDEN GUERNSEY

THURMOND CHATHAM, Owner — T. F. COOLEY, Manager

WHERE *they are going!*

[Guernsey Calendar]

Sales . . .

June 16. Eastern Maine Sale, Houlton, Maine. Sale managed by Seath & Shultz Sales Service, Peterborough, N. H.

June 17. Louisiana State Sale, Alexandria, La.

June 17. Michigan Guernsey Heifer Sale, Wolverine Sales Barn, Williamston, Mich.

June 19. Bethany College Dispersal, Bethany, W. Va. Sale managed by the West Virginia G. B. A., Clarksburg, W. Va.

June 23. Ashe-Alleghany Sale, Laurel Springs, N. C.

June 24. River Lane Farm Dispersal, Earl J. Collins, owner, Dundee, Ill. Sale managed by the Phillips Sales and Pedigree Service, Waukesha, Wis.

June 26. Rock Springs Dispersal, Est. N. P. Gettys, owner, Camden, S. C. Sale managed by the Salley Sales Service, Orangeburg, S. C.

June 27. Washington County Sale, Washington, Pa. Sale managed by the Pennsylvania G. B. A., Box 491, Harrisburg, Pa.

July 6. 30th Special Guernsey Sale, (Night Sale), Lancaster, Pa. Sale managed by the Pennsylvania G. B. A., Box 491, Harrisburg, Pa.

July 20. Ohio State Guernsey Sale, Delaware County Fairgrounds, Delaware, Ohio. Sale managed by the Ohio G. B. A., Wooster, Ohio.

July 21. 29th Glenburnie Sale, Glenburnie Farm, Trenton, N. J. Sale managed by the Pate Sales Co., 2064 Lawrence Rd., Trenton 8, N. J.

July 27. 31st Special Guernsey Sale, Lancaster, Pa. Sale managed by the Pennsylvania G. B. A., Box 491, Harrisburg, Pa.

Aug. 1. Mid-Summer Milk Sale, Old Farms, Farmington, Conn. Sale managed by Seath & Shultz Sales Service, Peterborough, N. H.

Aug. 2. Bear Haven Reduction Sale, Roughsedge Brothers, owners, Bloomsburg, Pa. Sale managed by the Pennsylvania G. B. A., Box 491, Harrisburg, Pa.

Aug. 7. Maine State Sale, Augusta, Maine. Sale managed by Seath & Shultz Sales Service, Peterborough, N. H.

Aug. 12. Shoals Falls Reduction Sale, with Consignments, Hendersonville, N. C. Sale managed by Seath & Shultz Sales Service, Peterborough, N. H.

Aug. 14. Louis Merryman's 75th Sale, Maryland State Fairgrounds, Timonium, Md. Sale managed by The Louis McL. Merryman & Sons, Inc., Sparks, Md.

Aug. 16. Dinnerbell Farm Dispersal, L. E. Kincaid, owner, Fishers, Ind. Sale managed by The Russell George Sales Service, Lebanon, Ind.

Aug. 16. 9th Jefferson-Clarion County Sale, Brookville, Pa. Sale managed by the Pennsylvania G. B. A., Box 491, Harrisburg, Pa.

Aug. 17. Tidewater Guernsey Breeders Sale, Fairgrounds, Warsaw, Va. Sale managed by the Virginia G. B. A., 914 Capitol Street, Room 903, Richmond, Va.

Aug. 18. Rolling Hills Dispersal, Baskerville, Va., Herbert Gordon, owner. Sale managed by The Virginia G. B. A., Inc., 914 Capitol St., Room 903, Richmond, Va.

Aug. 25. Third Franklin - Burkeville Sale, Burkeville, Va. Sale managed by The Louis McL. Merryman & Sons, Inc., Sparks, Md.

Aug. 26. Willowmere Farms Dispersal, B. F. Salsbury, owner, Fairfax, Va. Sale managed by The Louis McL. Merryman & Sons, Inc., Sparks, Md.

Aug. 28. Tennessee State Sale, Fairgrounds, Nashville, Tenn. Sale managed by the Salley Sales Service, Orangeburg, S. C.

Sept. 4. Mile-High Colorado Invitational Guernsey Sale, Greeley, Colo. F. C. Kay, Pueblo, Colo., sale manager.

Sept. 5. Southeastern Guernsey Sale, Valdosta, Ga. Sale managed by the Salley Sales Service, Orangeburg, S. C.

Sept. 7. 32nd Speical Guernsey Sale, Lancaster, Pa. Sale managed by the Pennsylvania G. B. A., Box 491, Harrisburg, Pa.

Sept. 9. Fourth Annual Sale of the Utah G. B. A., Ogden Coliseum, Ogden, Utah. Sale managed by Cliff J. Smout and J. Mack Rasband, North Ogden, Utah.

Sept. 11. Connecticut State Sale, Old Farms, Farmington, Conn. Sale managed by Seath & Shultz Sales Service, Peterborough, N. H.

Sept. 13. 26th Vermont Guernsey Sale, Fairgrounds, Rutland, Vt. Sale managed by Dunn & Harwood, Schoharie, N. Y., and Cordaville, Mass.

Sept. 13. Fourth Annual Western New York Sale, Fairgrounds, Little Valley, N. Y.

Sept. 15. 8th Ohio Classic Sale, Fairgrounds, Columbus, Ohio. Sale managed by the Ohio G. B. A., Wooster, Ohio.

Sept. 18. New York State Sale, Rhinebeck, N. Y. Sale managed by The Louis Mc. Merryman & Sons, Inc., Sparks, Md.

Sept. 20. Minnesota State Sale, Fairgrounds, St. Paul, Minn.

Sept. 22. Tri-State Guernsey Breeders Sale, Purebred Livestock Pavilion, Bristol, Va. Sale managed by the Virginia G. B. A., Inc., 914 Capitol Street, Room 903, Richmond, Va.

Sept. 23. Fourth Happyholme Invitational Sale, at the Farm, Lodi, Calif. Sale managed by the California Guernsey Cattle Club, Inc., Room 491, California Fruit Bldg., Sacramento, Calif.

Sept. 23. Third Annual Mohican District Sale, Fairgrounds, Cobleskill, N. Y.

Sept. 25. Sale, managed by the Salley Sales Service, Orangeburg, S. C.

Sept. 27. Essex County Fall Sale, Turner Hill Farm, Ipswich, Mass. Sale managed by Seath & Shultz Sales Service, Peterborough, N. H.

Sept. 27. Dispersal Benjamin Welty Guernseys, Waynesboro, Pa. Sale managed by the Pennsylvania G. B. A., Box 491, Harrisburg, Pa.

Sept. 28. New Hampshire State Sale, Putnam Hall, Durham, N. H. Sale managed by Seath & Shultz Sales Service, Peterborough, N. H.

Oct. 9. Klondike Sale, Klondike Farm, Elkin, N. C.

Oct. 12. Indiana Fall Sale, Lafayette, Ind. Sale managed by the Indiana G. B. A., 821 Lafayette Life Bldg., Lafayette, Ind.

Oct. 13. Dispersal Sale, managed by the Indiana G. B. A., 821 Lafayette Life Bldg., Lafayette, Ind.

Oct. 14. Second Capitol District Sale, Fairgrounds, Altamont, N. Y.

Oct. 14. Wisconsin State Sale, Waukesha, Wis.

Oct. 14. Kern County Union High School FFA Sixth Invitational Pure Bred Guernsey Cattle Sale, at the School Farm, Bakersfield, Calif.

Oct. 16. Second Franchester Sale, West Salem, Ohio. Sale managed by The Louis McL. Merryman & Sons, Inc., Sparks, Md.

Oct. 17. Texas State Sale, Fairgrounds, Dallas, Tex. For catalogs write W. C. Hardman, Grand Prairie, Tex.

Oct. 20. Sixth Invitational Sale, Glenburnie Farm, Trenton, N. J. Sale managed by The Pate Sales Co., 2064 Lawrence Rd., Trenton 8, N. Y.

Oct. 20. Kansas State Sale, Fairgrounds, Hutchinson, Kan. For catalogs write C. J. Graber, Route 1, Newton, Kan.

Oct. 21. 12th New Jersey State Sale, Glenburnie Farm, Trenton, N. J. Sale managed by The Pate Sales Co., 2064 Lawrence Rd., Trenton 8, N. J.

Oct. 21. Kentucky State Sale, Shelbyville, Ky.

Oct. 23. Sunnyside of the Arbuckles Sale, Primrose Farm, Ardmore, Okla. For catalog write Mort Woods, Ardmore, Okla.

Oct. 23. Maryland State Sale, Fairgrounds, Timonium, Md. Sale managed by The Louis McL. Merryman & Sons, Inc., Sparks, Md.

Oct. 23. Sale managed by the Salley Sales Service, Orangeburg, S. C.

Oct. 25. 18th Annual Virginia State Sale, Atlantic Rural Exposition Grounds, Richmond, Va. Sale managed by The Louis McL. Merryman & Sons, Inc., Sparks, Md.

Oct. 25. Elkhart County, Ind., G. B. A. Annual Fall Sale, Goshen, Ind.

Oct. 26. 12th Annual Pennsylvania State Sale, Lancaster, Pa. Sale managed by the Pennsylvania G. B. A., Box 491, Harrisburg, Pa.

Oct. 27. 25th New England Guernsey Sale, Eastern States Exposition Grounds, Springfield, Mass. Sale managed by Dunn & Harwood, Schoharie, N. Y., and Cordaville, Mass.

Oct. 31. Fourth Riegeldale Farm Sale, Trion, Ga. Sale managed by The Louis McL. Merryman & Sons, Inc., Sparks, Md.

Nov. 2. Florida Guernsey Cattle Club Sale, 1:00 p. m., Fairgrounds, Largo, Fla.

Dec. 8. 31st Glenburnie Sale, Glenburnie Farm, Trenton, N. J. Sale managed by the Pate Sales Co., 2064 Lawrence Rd., Trenton 8, N. J.

(Please turn to page 613)

CLASSIFICATION SCHEDULE

The following classification schedule has been arranged by field territory:

DATES	TERRITORY	FIELD REPRESENTATIVE
July 5-July 15	Florida, Georgia, North Carolina, South Carolina, Virginia, West Virginia	J. McK. Jeter
August 1-August 12	Colorado, Idaho, Montana, Oregon, Utah, Washington, Wyoming	Elmer J. Meadows A. W. Telfer
October 16-October 21	Alabama, Kentucky, Louisiana, Mississippi, Tennessee	Ballard K. Bennett
September 18-23 November 27-29	Iowa, Minnesota, Nebraska, North Dakota, South Dakota, Wisconsin	George W. Chambers
October 23-28	Florida, Georgia, North Carolina, South Carolina	J. McK. Jeter
October 17-28	Illinois, Indiana, Michigan, Ohio	R. L. Holden
November 6-11	Connecticut, Maine, Massachusetts, New Hampshire, New York, Rhode Island, Vermont	Joseph Pendergast
November 13-18	Arkansas, Kansas, Missouri, Oklahoma, Texas	Fred W. Madden
November 13-18 December 5-16	Delaware, Maryland, New Jersey, Pennsylvania, Virginia, West Virginia	Henry T. Child

Write for application blanks to The American Guernsey Cattle Club to have your herd classified.

TALKING IT OVER

Timely Tips

THE pasture season is a great time of the year for the dairyman, the consumer, and the cows. When cows are on good pasture, a lot of labor can be saved around the barn, production increases, and cost of production goes down. One ton of green pasture grass is equal to 500 pounds of concentrates and 700 pounds of hay. The consumer is happy, too, because the milk is rich in vitamins A and D. Since good pasture is a feed par excellent for dairy cows, it behooves the dairyman to manage this valuable crop carefully. Here are a few suggestions in that connection:

Hold Your Cows Off Pasture Until There Is A Good Growth of Forage. Dairymen who turn their cows on pasture before it is well started are likely to have poor pastures all summer unless the season is exceptionally favorable and the acreage per cow large. Enough plant food is stored in the roots to give the grass a start, but after that reserve is used, the plant must have leaves out in the sunshine before more leaves and stems can grow.

Change to Pasture Gradually. Before you turn your cows on pasture, give them the regular feeding of roughage and grain. Continue this practice each morning for the first few days they are on pasture. Some dairymen limit the time the cows are on pasture each day until they become used to the change. Changing gradually from dry feeds to pasture will help to prevent digestive upsets in the cows and off-flavors in the milk.

Feed Some Grain. A heavy-producing cow needs some grain in summer as well as in winter if she is to produce to capacity. She cannot eat enough grass to maintain both her body weight and a high level of milk production. Lower producing cows on good pasture will need little, if any, grain.

A mixture of farm grains is sufficient when the grass is green and succulent. When the grass is older, feed a mixture containing approximately 13 per cent protein. Always feed grain according to production—usually one pound of grain for each five or six pounds of milk.

Rotate Your Pastures. You will get more milk and more pasture days if you divide pasture fields and move your cows from one succulent pasture to another. Many dairymen like to have three or four small fields in pasture. When the cows are taken off one pasture lot and moved to another, be sure to clip the first field as soon as the cows are moved.

Take Precautions to Avoid Loss From Bloat. These precautions will reduce losses from bloat: Give cows a feeding of hay and grain before turning them on legume pasture for the first time. Keep a supply of hay or straw in a rack near the watering or resting place—this precaution is important because small amounts of roughage enable cows to get rid of gas. Keep fresh water readily accessible. Keep salt or salt and lime before them. When cows are pasturing legumes, observe the animals carefully several times a day to detect any cases of bloat.

If You Do Not Have Plenty of Green Succulent Pasture Throughout the Summer, Seed a Small Acreage to Sudan Grass. Sudan grass produces around 20 times as much feed as bluegrass. These results show the value of Sudan pasture in keeping production high. Seeded soon after corn planting, Sudan is ready to pasture in five or six weeks. Being drought-resistant, it furnishes an abundance of succulent, palatable feed during July, August, and September, when the average bluegrass pasture is of little value in producing milk.

UNIVERSITY OF ILLINOIS

At the Executive Committee meeting, held May 8, 1950, at the Skirvin Hotel, Oklahoma City, Okla., a ruling concerning the use of products, such as thyroprotein, thyroxine, etc., that would cause thyroidal effects was approved. This rule reads as follows:

> "THE USE OF ANY PRODUCT PRODUCING THYROIDAL EFFECTS IS PROHIBITED, AND IF CIRCUMSTANCES, AT ANY TIME, INDICATE THAT SUCH A PRODUCT HAS BEEN, OR IS BEING USED ON THE FARM THE RECORDS MAY BE DISCONTINUED AND/OR CANCELLED IN THE DISCRETION OF THE EXECUTIVE COMMITTEE."

New application blanks will incorporate this rule in the signed declaration.

25 Years Ago

Pierre du Pont, owner of Longwood, Kennett Square, Pa., entertained nearly 500 breeders and friends at a field day of the Eastern Guernsey Breeders' Association. A neighborhood show was held at the field day where two or more heifers were brought to Longwood by nine different breeders.

Dave Brant of California held the Brant Rancho Guernsey Fiesta. This was accomplished by exhibiting one of the largest Guernsey herds in the world, where 275 head of pure breds were shown.

Prof. V. A. Rice told of the sire-son succession in the Massachusetts Agricultural College herd. Beginning with Langwater College King they traded with John Clark, manager of Mixter Farm, for Dean of the May. Mixter Farm then gave the College a third bull, Mixter May Royal, and later Mixter Thor.

Mildred of Thorndale, owned by Norman B. Chandler, Unionville, Pa., and Nora of Tomah, owned by George Falkner, Tomah, Wis., each presented their owner with triplets. "Mildred" with triplet heifers and "Nora" with triplet bulls.

Bell Buoy's Violet of City View completed her third record of 15647 lbs. of milk and 861 lbs. of fat in class A. She was bred by O. R. Schwalen, Roberts, Wis., and owned by J. C. Penney, Hopewell Junction, N. Y.

The Oaks Farm, C. W. Barron, owner, and Walter S. Kerr, manager, announce the opportunity to secure 10 bred heifers and 10 open heifers from the Island of Guernsey.

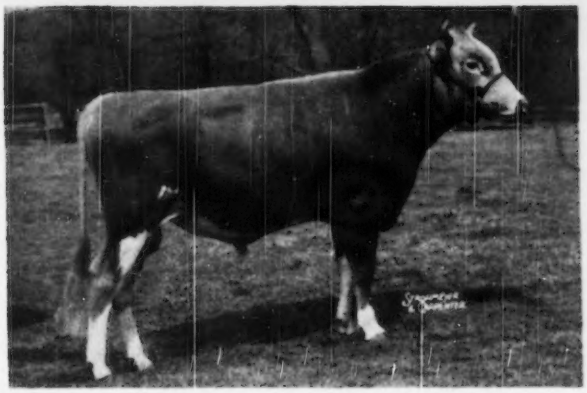

A Great Young Sire Added To Our Herd . . .

CAUMSETT STIMULUS

Born December 11, 1948

CAUMSETT STIMULUS was purchased at the recent Guernsey Sale. We feel that in this young bull there is a great inheritance. His pedigree combines some of the top animals developed by three great breeding institutions.

PRODUCTION: The dam of Stimulus is one of the great producing cows of our breed. She is, in our opinion, unequaled by any other Guernsey cow in three consecutive records made as a Jr2, Sr3, and Jr4-year-old. They average 17653—863. Four of her records average 17867 lbs. milk and 869 lbs. fat up to, and including, her five-year-old record. **Caumsett Ocean Leda** recently completed her 5th and highest record to date, as a 7-year-old, of 20121 lbs. milk and 921 lbs. fat, and her five A. R. records average 18317—879. Quite a milk cow! Winner of the Silver Trophy for production in N. Y. S., '45-'46-'48-'49.

LONGEVITY: The granddam, Caumsett Lela, is now 15 years of age and should live to be a real old cow, as she is in excellent condition today. Her dam, Caumsett Golden Lily, had 6 A. R. daughters and was another **long-lived** cow in the pedigree of our junior sire.

TYPE: On the top side of Stimulus' pedigree is found a cow that has the desired combination of excellent type and longevity plus production . . . McDonald Farms Dolly, a daughter of Foremost Prediction whose 9 Excellent daughters are tops for the breed. Prediction's daughters have had no peer for their show ring winnings during the past few years, and the uniform type they have passed on to their offspring is outstanding.

POPULARITY: At the very recent McDonald Farms Sale a 7/8 sister to Stimulus sold for $6,600 as a two-year-old heifer to Mr. Raible of Pebblebrook Farm, Chesterland, Ohio. She was one of the top individuals in the sale and will bear watching at the fall shows.

In our recent advertisements from FORSGATE we have tried to stress the importance of **three outstanding** factors that should be present in our cattle: **1st,** production at a high level; **2nd,** longevity—cows that are long-lived are the most profitable; **3rd,** animals that have pleasing **type.**

We selected Caumsett Stimulus with the above requirements in mind. He should do a great job.

Plan now to visit the farm and see the herd and our young sires. Farm only 1 hour from New York on Rt. 130-25.

J. Forster Abeel, President **JAMESBURG, N. J.** W. K. Hepburn, Jr., Herd Mgr.

So We're Told [Chat]

Mr. and Mrs. Earl H. Richart, Twin-Hart Guernsey Farm, Montesano, Wash., announced the arrival of their fourth son in April. The new Guernsey enthusiast was named Joe. There are several prominent Guernsey breeders who should get the Richart's formula, including the Assistant Secretary of The American Guernsey Cattle Club.

Mr. and Mrs. Virgil Deeter, Greenville, Ohio, have Adrianus Rodenburg from the province of Utrecht in Holland, working on their farm for three months. He is studying mechanized dairy farming and will return to Holland soon to pass new methods and information along. He is very much impressed with the Guernsey breed and this country.

Glen Kircher, Elmkier Farm, Harrisonville, Mo., and C. W. Watkins, Lakeland Farm, Belton, Mo., recently made a trip visiting Guernsey herds in 18 eastern states. They also visited the Club office and reported that the trip was most interesting and worth while. Mr. Kircher purchased a new herd sire at Fairlawn Farms Company. The bull calf is sired by Fairlawn Actress' Hornet, out of a Very Good daughter of Fairlawn Peerless Actor. This double cross of "Actress" should do well in the good Maxim-bred herd at Elmkier Farm.

Mr. and Mrs. Hugh Balloun, Dardanelle, Ark., have recently purchased a registered foundation herd, of which they are very proud, from John A. Hembree and Sons, Stockton, Mo., and Roland Pangborn, Humansville, Mo. The Ballouns bought 10 females, along with a herd sire, Hightower Butterfat Primrose. "Primrose" was being used jointly by Hightower and Mr. Pangborn when the sale was made. This foundation is intensively Butterfat and should prove profitable to Mr. and Mrs. Balloun on their farm in the heart of Arkansas dairyland.

Purity Dairy of Nashville, Tenn., has recently purchased a copy of the film, "Man Made Miracles," which they plan to show to schools and Civic groups. This dairy is the authorized distributor for GOLDEN GUERNSEY milk in Nashville.

John S. Pew, Maple Shade Farm, Mount Holly, N. J., a charter member of the Burlington County, G. B. A., was elected president of the group. Plans were made for a calf selection day, in which 4-H and FFA boys could select calves offered from breeders' herds.

George I. Ellsworth, Grass Valley, Calif., reports the loss of old Roughwood Traveler, for 10 years herd sire in the Barnegat Ranch herd. "Traveler" was 14 years old at his death and has 40 registered daughters on test at Barnegat with more to come. Among them is one completed record of 774 lbs. of fat, one of 626 lbs. and three others on test will make 600 lbs. or better. He was a son of Florham Sensation and out of Roughwood Winona with a record of 10601 lbs. of milk and 549 lbs. of fat in G.

Bluff View Farm, owned by J. T. Lively and Son, Dallas, Tex., has recently purchased McDonald Farms Kinghaven, sired by Myhaven King, A. R., and out of McDonald Farms Fidelity, from Don Danvers, San Antonio, Tex. "Fidelity" was classified Very Good in 1947 and 1948 and is the highest record daughter of Foremost Prediction. "Kinghaven" has only one daughter in milk at the present time and several daughters that look promising.

Mrs. Harold Hennigh of Longmont, Colo., recently went to Michigan and picked up at the factory a new "rocket" Oldsmobile. While in Chicago, she was on Tom Moore's "Ladies' Fair" MBS program. In the competitive sing, she got the most applause and won an electric iron, a coffee-matic, an infraray cooker, and a compact.

G. O. Griffith topped the Placer County D. H. I. A. in California for 1949 with a herd average of 465.8 lbs. of fat on 11 head, this being 66 lbs. over any other herd. His top was Santa Ynez Wistar's Cherry with 578 lbs. of fat, purchased in the 1948 Happyholme Reduction Sale. Four other heifers in the herd were purchased from Barnegat Ranch. Their purchase in the 1949 Happyholme Sale, Barnegat Golden Princess, has 114 lbs. in 61 days.

Normandy Farm, New Augusta, Ind., recently purchased the young bull, Blakeford Transfer, born Oct. 11, 1949, from Guy E. Harmon, Blakeford Farms, Inc., Queenstown, Md. "Transfer" is a double grandson of Blakeford Lord Jim, A. R., and carries the blood of both the Formosa and the Content families. A paternal sister to "Transfer," Blakeford Colleen, recently topped the Green Meadow Sale at $3,300. She was purchased by F. W. McCann, Golden Harvest Farm, Bridgewater, Conn. "Transfer" will be bred to many of the best cows in the Normandy Farm herd. The sale was handled by Mike Seath, of the Seath and Shultz Sales Service, Peterborough, N. H.

The Ideal Guernsey Farm advertisement, featured on page 510 of the June 1 Journal, should have also listed the class leading record recently finished on Ideal's Beacon's Daughter. This daughter of Ideal's Beacon, featured on page 510, finished with 19162—917—Sr3—365—3x (pending).

Seven Guernsey herds in the state of Washington of five or more cows each had D. H. I. A. averages above 500 lbs. fat in 1949. Six of these were all registered herds, one had all grade Guernseys and an eighth had grade Guernseys along with another breed. The high Guernsey herd was Friedrichs Brothers, of Bow, with 554.1 lbs. average on 59.7 cows.

In the class leading write-up of Spot's Whittie, on page 40 of the May 1 Journal, the milker and feeder of "Whittie" should have been Arthur Blumhagen and not Arthur Blumberger. Our apologies to Mr. Blumhagen.

Flying Horse Colonel's Patsy, Franchester Free Laughter and Riegeldale Emory's Itchen, owned by Charles B. Bolton, Franchester Farms, Lyndhurst, Ohio, were all classified Excellent on May 17. They are the first animals to be classified Excellent for the fourth time.

Guy E. Harmon, Jr., son of Mr. and Mrs. Guy E. Harmon, manager of Blakeford Farms, Inc., Queenstown, Md., was married on June 3 in Washington, D. C., to Margaret Gaughan of Scranton, Pa. Mrs. Harmon has been employed for several years in the Department of Justice and Internal Revenue Offices, and Guy, Jr., has been associated with his father at Blakeford Farms since returning from the war. He will now have charge of farming operations.

N. H. Hill, manager of Halfred Farms, Chagrin Falls, Ohio, was a recent visitor at the Central Office. Mr. Hill was in Peterborough visiting his son, Carman, who is assistant to the superintendent of the Advanced Register.

How's your batting average?

At Copper Gate ~
the first 50 - 3X records
averaged:
15107 milk **716** fat

Of these ~
14 were in 305 day class
27 were in immature classes
7 were Class Leaders

Home of: The "Innisfrees"

The Copper Gate Products Company

ALAN DAY, MANAGER — BASKING RIDGE *New Jersey* — FULLY ACCREDITED

RELIANCE IS DOING A REAL JOB FOR US

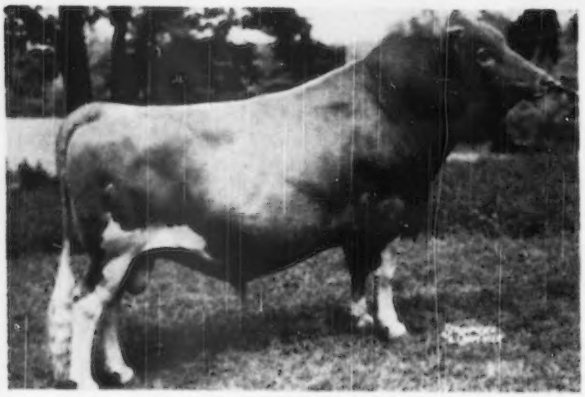

1000 POUND DAM

Reliance is out of the great cow family, Imp. Charmeuse of Ponchez, 12363—715—E, 14988—827—B, 19158—1057—A, 5 A. R. daughters, 2 A. R. sons, 2 P. R. sons.

A Sire of Type and Production . . .

◄ ROCKINGHAM RELIANCE, A. R.

2 P. R. sons, 6 A. R. daughters

Sire: ROCKINGHAM PRINCE HOLLISTAR
49 A. R. daughters
14 A. R. sons, 22 P. R. sons
At Topsfield, 1st in Class, Jr. & Gr. Ch. Bull, 1931, 1st prize Get of Sire, 1935, 1937, 1938, 1939, 1940, 2nd prize, E. S. E., 1933, 1st prize, National Futurity, N. D. S., 1933.

Rockingham Highlight, 18635—875—A
Rockingham Hollichene, 16339—851—A
Rockingham Hollidella, 14215—770—B
Rockingham Hollidame, 15066—766—A
Rockingham Holliglenn, 15402—772—5yrs
Rockingham Holliru, 14568—802—Sr2—365C*
Rockingham Hollella, 15247—764—BB
Rockingham Hollars, 13648—723—AA
Rockingham Hollibelle, 12476—722—E
Rockingham Freesia, 15130—759—Sr4C

1 Typical Reliance Daughters

FULL SISTERS

ROCKINGHAM RECOLLECT
12182—627—Jr3C
10868—562—Sr4—305C—3x
1st prize Aged Cow, Eastern States Exposition, 1949.

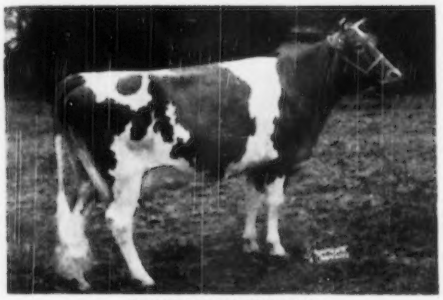

ROCKINGHAM REFRESH
10582—564—Jr3 in 247 days
1st prize 2 Years Under 3, Topsfield, 1948. Rockingham Reaper is a full brother to Refresh.

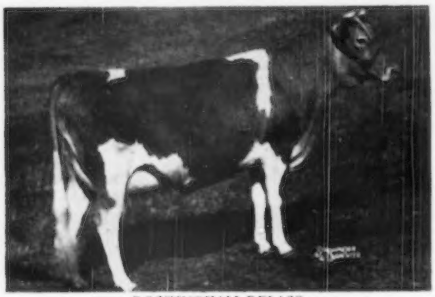

ROCKINGHAM RELASS
10411—479—Jr2C
4026—177—Jr3—305—3x in 106 days, still on test.

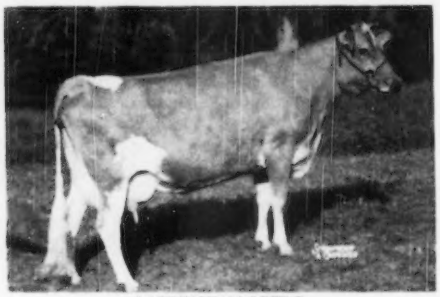

ROCKINGHAM REFINE
10077—507—Jr2C
11622—569—Jr4—365 in 294 days, still on test.

HIS SONS FOR SALE

ROCKINGHAM AND GREYCOURT FARMS

SALEM, NEW HAMPSHIRE — **METHUEN, MASSACHUSETTS**

DANIEL G. TENNEY, Owner — CARL L. ERICKSON, Manager — **Farms conveniently located five miles apart**

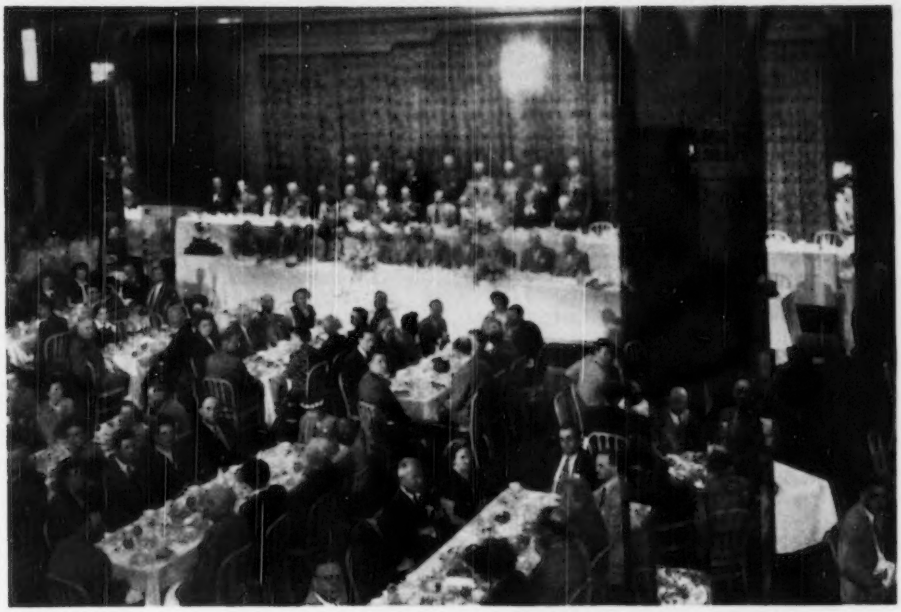

The Persian Room in the Skirvin Tower during the Annual Meeting Luncheon. At the first head table were the five state presidents, who were hosts, while at the second head table were the Executive Committee and Council members.

73rd Annual Meeting

The American Guernsey Cattle Club

at

Oklahoma City

THE 73rd annual meeting of The American Guernsey Cattle Club convened at 10 o'clock at Skirvin Tower Hotel, Persian Room, Oklahoma City, Okla., on May 10, R. F. Loree, president, presiding.

PRESIDENT R. F. LOREE: Will the meeting please come to order?

I will ask the Secretary to read the call of the meeting.

(Secretary Musser read the call of the meeting).

PRESIDENT LOREE: Mr. Ames, I wonder if you would make a report of the Proxy Committee.

JOHN S. AMES: The Proxy Committee reports that the total number of proxies eligible to be voted is 1,060. Number of proxies received by Executive Committee is 880, and it is interesting to note they come from 45 states, the District of Columbia, and one from Costa Rica. Number of proxies received by individual members of the Executive Committee, 63. Number of proxies received by one member of the Executive Committee and one other member, 79. I might say that was J. M. McDonald and H. M. Brown from New York. Number of proxies received by individual members, 38, making a total of 1,060 proxies.

PRESIDENT LOREE: Thank you, Mr. Ames. I declare a quorum present.

PRESIDENT LOREE: It has been customary at our annual meetings for the president to make a few remarks. This, of course, is a day for Karl, Bob and the staff at Peterborough, and it is only proper that the principal part of this program should be given to them.

I do not intend, therefore, to make my talk a long one. I want to repeat what I said last year, that I have never found a group of people in any line of business, or in any social activity, that I enjoyed working with more than you breeders of Guernsey cattle. I have never found a group like ours who were easier to work with, or who had a greater heart in what they were trying to accomplish than the staff at Peterborough, and the field-men who serve your organization. I want to pay a deserved compliment to all of them from Karl on down. I give Karl the greatest credit of all because he is responsible for having picked them, and I think you owe him a real debt of gratitude.

The business of this Club of ours is one that normally does not require and should not accumulate surpluses, and so for a long period of time such income as came into the Club went out in service to its members. It is a large income, and has in the last few years

been in excess of a million dollars. Last year it was close to a million two hundred thousand dollars, and the surplus was relatively small.

We are now faced with somewhat of a different situation, in that we have committed ourselves to the erecting of a new building which will be adequate to house the Club's activities. That building, we hope, will cost something less than $700,000, and will be adequate to house our activities for some years to come. The facilities, that is the ground that is available, is adequate to go on and multiply the facilities for many years to come, and I think we can look forward confidently that we will be able to take care of the increased activities of the breed for a long period of time.

Our finances indicate the effort that the men in the field and at Peterborough have made to turn the situation into an increased surplus, to meet the obligations that we will have in connection with that building, and to find the money necessary over and above the mortgage that we will have.

For those of you who are not familiar, the Equitable Life Assurance Society has agreed to give us a mortgage of $350,000, at three and one-half per cent interest, which we feel is a fair and equitable rate, and one which is not unreasonable for us to assume. Under the terms of the mortgage, we will have the whole debt paid off in about 12 years.

I think you will find as you come to Peterborough that the building will be a credit, not only to the community in which it stands, but to this organization. There was a time during the early part of this year when we all had considerable worry. Our registrations were falling off and it was a little difficult to understand why. I am glad to say that situation seems to have righted itself, and our registrations this year, as of the end of April, show a slight increase over last year, a very substantial increase in females, but a loss in registrations of bulls, which may be a good thing. I am not at all sure that might not be salutary. Of course, the artificial breeding units are the cause, but I believe it can bring about better selection of sires. In that connection I think you would be interested to know what Les Wilson said yesterday, that we must pay more attention to sires.

That brings me to a question that I know we are all vitally interested in, and that is the question of milk and milk prices. We are making every effort to find a method of disposing of Guernsey milk at a price that will be profitable to the producer. We are convinced that our breed stands on its product; that fundamentally it is milk that makes this breed. We are convinced that one of the greatest assets of our breed is that it is what I call a "depression" breed. If you go back and look at periods of depressions, you will see that our breed grows then as compared with other breeds. We do not suffer like other dairy breeds, because when the housewife becomes discriminatory she begins to look for Guernsey milk.

I think we have got to take stock and ask ourselves whether we must insist on as high a premium for our milk in the future as we have enjoyed in the past, or if we will not be better off if we accept a lower premium and be satisfied that our milk sells 100 per cent fluid, and that we receive a fluid price and not a blend price. One of our great problems is the fact that our milk in a considerable number of places sells as a pool product, and we suffer along with other milks that do not deserve and do not command the fluid market that our milk does. We are increasing the number of National men who are going to be milk men; who will devote their time 100 per cent to establishing markets for your milk and finding producers to join in the GOLDEN GUERNSEY program.

I think you will agree with me that we are the only dairy breed with milk that is distinct in quality, in beauty of color, taste, richness, and in the heart of the home. It is very difficult for anybody to take it off the home table once it gets there.

I think we have to really seriously put our backs behind a program to sell our own product. The help that we have been receiving from the Government is under criticism, and is likely at any time to fade out of the picture. If it does not fade out of the picture, we can be sure that Government controll and dictation is going to grow.

I thought you might be interested, if you haven't seen it, of a pronouncement from the Foreign Agricultural Trade Policy Advisory Committee, submitted the 28th of April to Secretary Brannon, which is dealing, of course, with the whole agricultural picture and not particularly with ours. I only want to read a paragraph or two because, to me, that is the meat of the report.

"The Agricultural Industries of the United States are being rapidly and dramatically confronted with problems growing out of the alleviation of wartime and postwar shortages of farm products. As a result, farmers and others interested in agricultural products and marketing policies must of necessity give prompt and vigorous attention to developing the foreign trade situation as it affects the probable future foreign markets for American farm products.

"One of the questions which needs to be weighed most carefully in this connection is the fact that any agricultural or other problem which endeavors to maintain prices above market levels for any considerable share of the time is inevitably Nationalistic. It comes into conflict with efforts to develop International Trade and other forms of International Cooperation."

That could be extended, of course, not only internationally, but to the national problem.

We do not have to look any further than to England, from where a good many of our ancestors came, and where we have always looked to the Cradle of Liberty and the Bill of Rights, to know how far they have gone along the lines

Mr. and Mrs. Otto Liebers and son Lawrence, Lincoln, Neb., and the Skyline Trophy which is awarded for lifetime production of milk. This trophy was won in 1949 by Revoller's Fanny, owned by Blakeford Farms, Inc., Queenstown, Md.

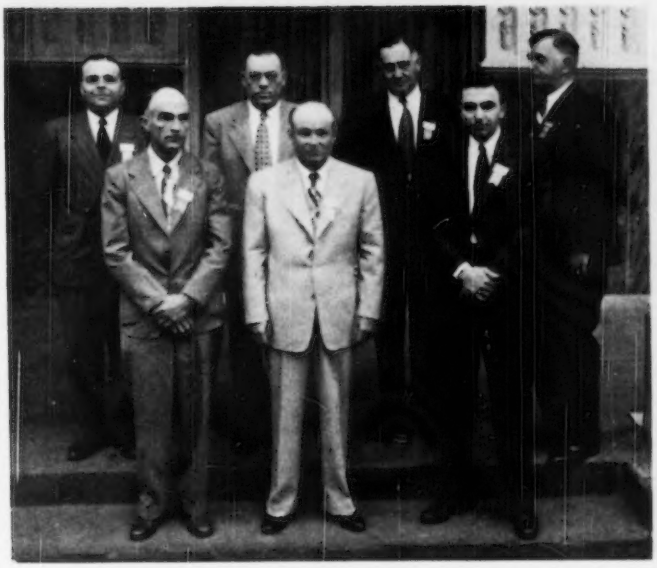

R. F. Loree, president of The American Guernsey Cattle Club, with the Panel group: Delbert H. Kingston, Cary, Ill., superintendent of Curtiss Candy Company Farms; Lawrence R. Rainey, superintendent of St. Albans Farms, St. Albans, Mo.; Ralph W. Coarsey, manager of Riegeldale Farms, Trion, Ga.; Carl T. Allen, manager and partner, Western Consumers Feed Company, Hynes, Calif.; K. C. Sly, manager of McDonald Farms, Cortland, N. Y.; William D. Knox, Editor of Hoard's Dairyman, Ft. Atkinson, Wis., and President Loree.

economic nature, does not permit further development of socialistic doctrines and put shackles on our liberty.

I do not want to be pessimistic. I do not want to leave with a pessimistic thought.

I was driving out to Ardmore with Tom Cooper to see that wonderful plant of his the other day and he was waving to this person and that. He seems to know everybody in the community. We saw a man standing with his arms on a line fence, looking very dejected. I must say his place looked like it needed some rain (which we have succeeded in bringing to Oklahoma today) and Mr. Cooper drew up alongside the road and said in his very kind way, "What is the matter Jim? You seem to be very downcast?" Jim said, "This has been terrible. We have no rain. Look at those oats, they are heading out, and they aren't four inches high. I don't know what we are going to do. The price of milk is going down, and I am just afraid." Mr. Cooper said, "Well now, listen Jim, you have nothing really to worry about. If you don't get some rain soon, only one of two things can happen, either you are going to have to lose your farm and cattle, or you won't. If you don't, then you have nothing to worry about. If you do,

of socialism, and how controls and efforts to introduce social policies have brought controls in England.

In England, if a committee in your county thinks you are not a good farmer, they can take your farm away from you and give it to somebody else. If they think they need you to work in some other community, at some other kind of work, they can move you, and compel you to do so. While we are a long way from that, we are certainly having definite signs in the wind that we have many who seek to impose socialistic ideas upon the American people, and one hears less and less of individual effort and pride of individual success, and bigness begins to be a crime. We are expected not only to be the good Samaritan, but we are expected to be our Brother's Keeper. We should be alive to the question and insist that the Government become more economical. We must go out and develop our own markets, make our own living, and support ourselves.

Farmers are, by nature, it seems to me, independent people who realize the value of liberty. It is in the agricultural home that we have most clearly developed the ideals which our forefathers tried to hand down to us. I think we ought to be very careful that the immediate future, when we may be facing real serious problems of an

Mrs. Tom Cooper, Mrs. Kent Hayes and Mrs. E. K. Gaylord who were hostesses to the Ladies' Luncheon.

The Iowa Delegation arrived on a special Pullman to attend the Annual Meeting. The Chamber of Commerce of Oklahoma City furnished a chuck wagon to deliver them to the hotel, where they showered everyone with corn instead of rice. R. S. Kilpatrick, Des Moines, assisted the Porter. Back row: C. B. Finley, Fred Logsdon, Bill Hitz, Arnold Pancratz, Harry Reese, George Chambers, Ralph Keeling and Bill Baker. Front row: Mrs. Finley, Mrs. Kilpatrick, Mrs. Hitz, Mrs. Chambers, Mrs. Keeling, Mrs. Pancratz, Mrs. Reese, and Mrs. Logsdon, with R. S. Kilpatrick and the Porter.

you have only one of two things that can happen, either you will eat or you will not eat. If you eat, you have nothing to worry about. If you don't eat you only have one of two things that can happen to you, either you are going to die or you will live. If you live you won't have to worry, and if you die—well only one of two things can happen to you, either you go to Heaven or you go to hell. If you go to Heaven you won't have to worry, and if you go to hell you will be so busy shaking hands with your friends you won't have time to worry."

And so I think, when times get a little hard, just think may be like Tom Cooper does, that only one of two things can happen—and we don't have anything to worry about.

I shall now call on Mr. Musser for the Secretary's report. (Mr. Musser read the Secretary's report, which was printed in the May 15, 1950, Guernsey Breeders' Journal.)

KARL B. MUSSER: It would be wholly unfair if I didn't ask Bob Stewart to step up here just a moment. You know at the lovely party we had last evening, I was sitting with a group, and we got to talking. One man said, "What is Bob Stewart doing now?" I said, "What?" He said, "Where is Bob Stewart now?" I said, "Didn't you know he was my assistant?" "Well," he said, "I saw where he was appointed, but I didn't know whether he was still there or not."

I want everyone to know that Bob is still there and still making good. (Applause).

PRESIDENT LOREE: You have heard a very pleasant and worth while outline of the breed and what it has been doing. You heard Mr. Musser pay tribute to some of the outstanding names in this district.

Always at the annual meeting, it is the President's unpleasant duty to read the names of those who have gone before us during the year, and I will ask you now to rise, while I read those names, and we will stand a moment in silence, in respect to them: Merritt H. Adamson, Camarillo, Calif.; Herbert H. Crumb, Oxford, N. Y.; Charles E. Dickinson, Troy, Pa.; Ralph E. Flinn, Pittsburgh, Pa.; Zeb V. Gambill, Pfafftown, N. C.; John Henry Hammond, Mt. Kisco, N. Y.; William B. Harvey, Westtown, Pa.; Oscar F. Kinney, Albany, N. Y.; Ernest Martin, Denver, Colo.; C. Allen May, York, Pa.; C. M. McConnell, West Salem, Ohio; M. D. McNaughton, Hendersonville, N. C.; Mrs. Paul G. Moffett, Indianapolis, Ind.; Charles L. Ober, Novelty, Ohio; George J. Polivka, Naperville, Ill.; J. B. Roddey, Columbia, S. C.; Clyde A. Roush, Huntington, Ind.; John Lynch Sanders, Marion, Va.; F. H. Wellman, Holland, Ind.; Henry A. Wise, Versailles, Ohio; and Mrs. Bertha T. Yeomans, Coxsackie, N. Y.

(Moment of silent prayer in respect to deceased.)

PRESIDENT LOREE: Now I will ask Mr. Musser to read the Treasurer's report.

(Mr. Musser read the Treasurer's report, which was printed in the May 15, 1950, Guernsey Breeders' Journal.)

George Watts Hill, Quail Roost Farms, Rougemont, N. C., and Kent B. Hayes, Meadow Lodge Farm, Oklahoma City, two members of the Finance Committee of The American Guernsey Cattle Club.

PRESIDENT LOREE: Thank you, Mr. Musser. I think a motion is now in order for the acceptance of the reports of the Secretary and Treasurer.

DUDLEY P. ROGERS: I so move we accept the reports of the Secretary and Treasurer as read.

Motion seconded by John S. Clark, put and carried.

PRESIDENT LOREE: Granville Hibberd will give the report of the Herd Register committee.

GRANVILLE H. HIBBERD: I think we had two cases come before us this year, so I guess we are doing pretty good. Thank you.

PRESIDENT LOREE: John S. Ames, will you make the report of the Advanced Register Committee?

JOHN S. AMES: This is quite a surprise to me. I didn't know I was expected to make the report. In the absence of Mr. Emde, they asked me to serve as temporary chairman, and we had routine cases of no real importance.

The most important thing we had to deal with was the feeding of thyroprotein. Where there is sufficient evidence that it is being used on the farm, it is requested that the record be cancelled. There is a question that it will come up because the feed is being advocated very plausibly by the Quaker Oats Company. We cannot get into a position where our cows will be given any stimulant.

Our resolution states, if found on the farm, and it doesn't say if found in the dairy barn. If it is found on the farm, and the cows on test show that they have been fed thyroprotein, the records on that cow will be stopped and cancelled.

I do not think we had any other very unusual cases. That is about all I have to say, Mr. President.

PRESIDENT LOREE: Thank you, Mr. Ames.

Mr. Wescott, will you give the report of GOLDEN GUERNSEY, Inc.

CHAIRMAN L. B. WESCOTT: Mr. President: We had a very good Advisory Council meeting. I think it was the best one and the most instructive one we have had so far. I think the thing that came out of that meeting was the realization that there is a normal market of 20 per cent premium milk in any area. Now we can never supply that market. We can never have the full 20 per cent, obviously, but we can have so much more than we have now. We have a very small percentage of that 20 per cent, so that our potential in GOLDEN GUERNSEY milk marketing is virtually unlimited.

We can grow and in growing can promote the breed as no other single activity can do. In this activity we particularly need the help of you breeders back in your local areas — the supervision, the guidance, and the support of you all. We are pleased to report an increase in GOLDEN GUERNSEY sales in spite of a falling off of fluid milk sales throughout the country generally.

It is encouraging, and the future is bright and in front of us. Thank you, Mr. President.

PRESIDENT LOREE: Thank you, Mr. Wescott.

John Clark, have you some resolutions to offer at this time?

JOHN S. CLARK: Mr. President, Ladies and Gentlemen: The Resolutions Committee, composed of Mr. McDonald, of New York, Mr. Kelly, of Minnesota, and myself, met and we had two applications of requests for two different resolutions.

The first has to do with the establishment of a Foot and Mouth Disease Laboratory on Prudence Island, off the coast of Rhode Island. The Government is intending to spend some 30 to 50 million dollars, as a starter, to construct a laboratory and handle perhaps up to 1,000 animals continually, up to the next 10 years, for Foot and Mouth disease.

There is a heavy populated area of cow breeders there, and other folk, and there is very strong opposition to it. It has got into politics in Rhode Island. Some of the politicians are in favor of it, and others are opposed to it.

They proposed first to put it on Long Island. We opposed it, and my clam digging friends opposed it in the interest of the clam fish business, and now they plan to go to Rhode Island.

The resolution submitted reads:

RESOLUTION

WHEREAS, the Secretary of Agriculture, has announced the proposed establishment of a Foot and Mouth Disease Laboratory, on Prudence Island, off the coast of Rhode Island, and

WHEREAS, the close proximity of this experimental laboratory to a heavily populated cattle area, does cause concern to all breeders of pure

Karl B. Musser, secretary-treasurer of The American Guernsey Cattle Club, being made an honorary member of the Kiowa Tribe of Indians. The ceremony was conducted by Chief Jasper Saunkeah and Mrs. Saunkeah and other members of the Tribe.

bred cattle, and since the assurance of safety does have limitations, The American Guernsey Cattle Club does wish to go on record as opposing this proposed project, and that a copy of this Resolution be sent to Mr. Brannon, Secretary of Agriculture, Washington, D. C.

I move the adoption of this resolution.

Motion duly seconded, put and carried.

The next resolution has to do with the Capital Gains Tax. You all know that the Government for many years has attempted to change the present ruling on the capital gains taxation problem. The beef men have taken care of their problem, but the dairymen up to four or five years ago were taxed on a proportion of their income. The capital gains tax, briefly, is that you should pay 25 per cent of your capital gain, provided you have owned your cattle at least six months. Here is the resolution:

RESOLUTION

WHEREAS, under Section 117-J of the Internal Revenue code the courts have made certain decisions, favorable to the taxpayer, in relation to sales of cattle by farmers, and

WHEREAS, it is most desirable that those engaged in agriculture, may be able to rely on a settled interpretation of the Tax Laws, as regards the sale of their cattle.

BE IT RESOLVED by The American Guernsey Cattle Club, Inc., by its membership at its annual meeting this 10th day of May, 1950, that any change in the law, as it has been interpreted by the courts, in deciding cases under Section 117-J of the Internal Revenue Code, be disapproved.

And that a copy of this resolution be sent to: Chairman of the House Finance Committee, and Chairman of the Senate Finance Committee, Washington, D. C.

I move the adoption of that resolution.

Motion seconded by Howard J. Ziegler, put and carried.

PRESIDENT LOREE: Thank you, Mr. Clark.

Mr. Lyman, will you now report for the Nominating Committee?

JOHN LYMAN: Mr. President and Members of The American Guernsey Cattle Club: It is a great pleasure to report for the Nominating Committee, and we have to report today and make nominations for four members of the Executive Committee.

The terms of James M. McDonald, John W. McCoy, who was appointed by the Executive Committee to fill the unexpired term of Justice Owen J. Roberts, and L. V. Wilson expire this year. Barney Royce of Washington has resigned and it is also necessary to fill his unexpired term.

Tom Cooper, Ardmore, Okla., and W. W. Fitzpatrick, manager of Quail Roost Farms, who assisted Mr. Cooper with the purchase of some of his foundation Guernseys.

Your Nominating Committee has gone over an extensive list of candidates. We have had many suggestions for which we are very thankful. We appreciate these suggestions, and I know that the nominating committee had a very difficult time in making all of the selections. However, I do want to say, the nominating committee had no pressure brought to bear from any source, and there seemed to be no political implications.

Before making nominations, I would like to move that the Secretary draw up a fitting resolution to honor L. V. Wilson, who is retiring from the Executive Committee this year, but not retiring from active work with the Club because he will go into Classification work, to express our appreciation to him for the splendid service he has given these many years on the Executive Committee.

Mr. President I would so move.

Motion seconded by John Clark, put and carried.

I also would like to suggest a similar resolution for Barney Royce, who has served well but not as long as Mr. Wilson. He finds that his health is not going to allow him to carry on in the cattle business. I understand there is to be a complete disbursement of all of this herd, and he and Mrs. Royce are going to live in Santa Barbara. I ask the Secretary to draw a resolution and extend to him our sincere appreciation for his services, and our facilitations to them, and hope they have many happy years ahead of them living in that sunny climate of Santa Barbara, Calif., and I so move.

Motion seconded by Mr. McDonald, put and carried.

Now it is time to get to the nominations. To succeed James M. McDonald of Cortland, N. Y., the Nominating Committee wishes to present the name of James M. McDonald of Cortland, N. Y., to succeed himself.

I do not think we need to go into a long dissertation of our good friend Jim, and what he has done in the cattle world. McDonald cows are scattered pretty much to the four corners of the earth. He has, as you know, an interest in many stores, and interests in many other curricular activities.

We are glad our brother Jim has consented to act for another term on the Executive Committee.

The Nominating Committee also wishes to submit the name of John W. McCoy of West Chester, Pa., to succeed himself. He has about 100 head of Guernseys in his herd and sells GOLDEN GUERNSEY milk. I believe he came from Maryland to his present location in Pennsylvania. He is very active in the Eastern Guernsey Breeders Association. He is past vice-president and Director of the du Pont Company.

To succeed Barney Royce, the nominating committee is placing before you the name of Kenneth C. Price from Port Orchard, Wash., which is located on the Olympia Peninsular, just west of Seattle.

He is comparatively a young man, I believe about 40 years old, and was born and raised in that neighborhood. He has four children, a daughter and three sons to do his work for him when he retires. His daughter, Betty Lee, and his wife are here with him for this convention and I understand that Betty was champion showman in 4-H over all breeds for the State in 1948, with her brother second.

Mr. Price, I find, started milk distribution in 1939, selling eight quarts of GOLDEN GUERNSEY milk the first day. At the present time he is the largest GOLDEN GUERNSEY milk distributor in the Pacific Northwest, with 75 per cent of his entire sales of 12,000 units being GOLDEN GUERNSEY. I think that is quite a record.

He has a pure bred herd of about 60

head of his own. He has a number of extra curricular activities, and I wonder how he could get here to the meeting with all those duties back home looking for action. He is President of the Washington Guernsey Cattle Club; vice-president of the Washington Purebred Dairy Breeders Association; past president of the local Chamber of Commerce; and is President of the school board.

To succeed L. V. Wilson, your nominating committee wishes to present the name of R. H. McMurtrie, Huntingburg, Ind.

Mc, as we generally know him, has about 75 head of Guernsey cattle and sells GOLDEN GUERNSEY milk. He is President of the Indiana G. B. A. He has had six years' experience serving on the GOLDEN GUERNSEY Advisory Council and has been extremely active both in the Council meetings and in the Council work within his own state. He is first vice-president of the Indiana Chamber of Commerce, a past president of the Board of Education, and is president of the Huntingburg Furniture Corporation, which has nine plants located in Indiana, Alabama, and Florida.

Mr. President, I place in nomination for the Nominating Committee and names of James M. McDonald, John W. McCoy, Kenneth C. Price, and R. H. McMurtrie.

PRESIDENT LOREE: Thank you, Mr. Lyman. You have heard the nominations. Are there any more nominations? If not, I will ask for a vote.

All in favor of the candidates nominated by the Nominating Committee respond by saying 'aye.'

Those opposed. I declare them elected.

PRESIDENT LOREE: I want to say how delighted I am, Mr. Price and Mr. McMurtrie, that you are going to join the Executive Committee. I haven't had the pleasure of working with Mr. Price, but I have had the pleasure of working with Mr. McMurtrie. I think I can speak for all the members of the Executive Committee when I say how delighted we are.

Louis Merryman is recognized.

LOUIS MCL. MERRYMAN: Mr. Chairman, I move and wish to offer a motion, that we approve the acts of the Executive Committee and officers for the past year.

In addition to that I would like to add a personal word of appreciation to the whole office staff. It is never too early to call Dick Price, or to mean a road for Henry Child to drive over with me to straighten out some papers on animals I have to sell for somebody. You have to do a lot of work with these boys to realize how much this Club means and how efficiently the job is run.

Motion seconded by Dudley P. Rogers, put and carried.

PRESIDENT LOREE: Is Mr. Woods here?

Is Mr. McKerrow here? Would you like to say a word about your sale?

GAVIN W. MCKERROW: I think we should talk mostly about this splendid sale that will be held here tomorrow. Just as soon as that fine sale is over, then we will start talking about the Mid-West Sale on Saturday. Thank you.

PRESIDENT LOREE: Mr. Pate, do you want to say anything about your sale coming up?

HARRY M. PATE: Mr. President, we are in accord with what Mr. McKerrow has just said. I think rather than to speak specifically about our sale, I will say we have catalogues here in room 1017 if anybody desires one.

I would like to take a few minutes to point out the advantage, not only in the sale tomorrow but in all sales at all times, of investment in better cattle. I have done a little research work, which is common knowledge to

Sales ring and buyers at the Southwest Invitational Sale. Due to heavy rains the daybefore, the sale was forced into the barn at the State Fairgrounds.

▼

everyone. The records are available.

It is interesting to note that in 1919 Langwater Levity cost Mr. Wick $6,000 and at Trenton, N. J., on November 14, 1924, he received $73,900 for the old cow, four daughters and two granddaughters. Her daughter, Shuttlewick Levity, at $22,000 in that sale, stands as a world record price.

A few years later, Arthur Galusha bought Shuttlewick Levity and she returned to him and others great profits, (this after she sold for $22,000, with her dam at Trenton. In this family was Shuttlewick Mirth at $11,100. Her influence on the breed, particularly through her son, Douglaston Prince Royal, and his brother, Douglaston Crown Prince, continues most strongly.

On June 9, 1925, Mr. Penney paid $12,700 for Mixter Faithful, and her accomplishments are legend. It is sufficient to mention her grandsons, Foremost Royal Valor and Foremost Prediction.

In the Gardenville Dispersal, Douglaston King's Charlotte, then 13, sold to Fairlawn Farms for $11,000, where they have since sold two sons for double her cost. In the Gardenville Dispersal, one son, two daughters, two grandsons and two granddaughters returned $97,900, and we sold another son for $12,500 to Witchwood Farm at private treaty. Arthur Youngs paid $45,000 for Gardenville Coronation King in this sale, and had his value within two years' time.

In the fall of 1936, Mr. Riegel paid Mr. Galusha $8,600 for Green Meadow Melba. Five of her progeny were sold from Riegeldale for $85,000 and her blood is concentrated in many of the great herds of the breed, in none stronger than in the Sterlingold herd.

In the Gardenville Dispersal, Mr. Golding wisely invested $68,500 for a herd sire and four top females. All except one are in the herd, and their progeny have sold for high prices to top herds and they again will prove profitable investments.

Captain Matthews paid $8,000 for Pine Manor Crown Jewel. She, with one daughter, one son and two grandsons, sold for $56,000 in the Gardenville Dispersal. This is a great family in the Sterling herd.

The fact that during the few years this small, select herd at Sterling Farms has been in existence, there have been sold 78 bulls for an average of $1,830, substantiating the proposition that "It pays to buy the good ones."

When you are appraising cattle in the sale Thursday, and in the other spring sales, or at any time, I think it is well to keep some of those things in mind and make another bid.

PRESIDENT LOREE: Thank you, Mr. Pate.

Mr. Merryman, do you want to say anything about your sale?

MR. MERRYMAN: Yes, in the first place, I have seen some of the cattle that are to be sold tomorrow. I have studied the catalogue and I congratulate these people on putting their best foot forward and I wish them much success. I will go to the sale and see if I can't help, and next week, Harry and I operate three times together. I have catalogues in room 622 and those cattle can speak for themselves.

PRESIDENT LOREE: Thank you, Mr. Merryman.

Earl Shultz, do you have a sale you want to say something about?

EARL SHULTZ: Our announcement of sales will be in the Guernsey Breeders' Journal and we wish success to the coming sale.

PRESIDENT LOREE: Thank you.

Has anyone any new business they want to bring before the meeting?

(Announcement was made by Mr. Musser, Secretary, regarding Executive Committee meeting to be held immediately following this meeting).

PRESIDENT LOREE: This about brings our meeting to a conclusion. I would like to leave just one final thought in your minds as you go home. This organization of ours was founded 73 years ago by a group of men who, realizing the fine qualities of Guernseys, wanted to preserve the breed's purity and to accentuate those qualities. The people who have had the administration of this organization since that day have endeavored to develop means of promoting those characteristics and the value of Guernseys.

They have developed a program of testing, a program of recording the performance, both in the show ring and at the pail; a Performance Register, where you can study the breed and the foundation and ancestory of your animals, and prospective animals, have added a milk program under our trademark and seal, and last of all, have added type classification.

It is our belief that all of these are real aids to breed development. It is our hope that when you go home you will try to make use of all of them and persuade others to do so. Make known to others the value and fine qualities of the cow we all love.

MR. LYMAN: Before we adjourn, I would like to have recorded on the records of this convention a sincere vote of appreciation to the southwest breeders for the wonderful party they have put on for us. I think that I am safe in saying that a great many do not come to the annual meeting of The American Guernsey Cattle Club just for this morning's meeting. We come to take in all the things that have been planned for us. I know what a job it is to plan for a group such as this, who come to be entertained and without thought as to how much work goes into it.

We do appreciate it and I know you are all with me in expressing our appreciation to the southwest Guernsey breeders. We might vote on it with our applause.

(Applause to southwest Guernsey breeders.)

PRESIDENT LOREE: I am sure that those responsible for all of the things we have enjoyed, recognize that as an expression of deep appreciation, and now this meeting is adjourned. 11:55 A. M.

ANNUAL MEETING BANQUET
1:00 P. M.

PRESIDENT LOREE: We have been most fortunate in having had presented two trophies, which you saw this morning and now see at the tables here. These are awarded annually for outstanding and constructive achievement.

I am going to ask Kent B. Hayes to present the Tarbell Trophy to Loyal B. Spang, president of the Pennsylvania G. B. A., who will receive it on behalf

James A. Heinrich, 12, Laboma, Okla., watched his father, Alvin G. Heinrich, buy three Guernseys at the Southwest Invitational Sale and then got into the act himself. He bought the heifer, Meadow Lodge Gay Bright Lady, for $575.

of James B. Robertson.

KENT B. HAYES: The trophy on the right is the Tarbell Trophy. This was donated last year by Swift Tarbell of Tarbell Farms in memory of his father. It is awarded each year to the owner of the cow that completes a record exceeding the average of her class by the greatest percentage.

As I said, it was awarded last year for the first time at our meeting in Asheville, N. C., and it was my privilege to accept the trophy for the first time. I accepted it for a good friend and neighbor of mine, and at this time I want to ask Charlie Griggs to stand and come up on the platform, please. His wife isn't here. I wanted her up here because I think she deserves most of the credit for the record of Elm's Barbara Rose that won last year. I want to state that "Barbara Rose" was a good contender for it this year. She finished in second or third place.

The trophy was won this past year by James B. Robertson of Paoli, Pa., on Gladiola's Aneta that completed a record of 784 lbs. of fat in 305 days, two-time milking. The average for that class is 387 lbs. of fat. Therefore, "Aneta" exceeded the average in that class by 102.6 per cent.

It is now my privilege to present that trophy to Mr. Spang, president of the Pennsylvania G. B. A. Mr. Spang, we are sorry Jimmie isn't here to receive it himself, but we are pleased to present it to you in his behalf.

LOYAL B. SPANG: Thank you, Mr. Hayes. I am very happy to accept it.

PRESIDENT LOREE: Mr. and Mrs. Otto Liebers have taken the near-catastrophe that took place on Skyline Farm very bravely. A 42-foot wall of water came down in the valley in which Skyline Farm is located, and did an enormous amount of damage, costing, I believe, 18 lives. Considerable damage was done at Otto Liebers' place, but I doubt if any of you ever knew it. It is that kind of a man and lady who have presented this beautiful trophy.

Recognizing long-time effort, Mr. Liebers wanted to perpetuate it in the form of a trophy presented at our annual meeting. It is a pleasure to ask Otto Liebers to present it himself. Unfortunately, the winner this year cannot be here, either. He is embarking on another line. His son is getting married, but John Worthington of Maryland, will receive it for Blakeford Farms, Inc.

OTTO LIEBERS: Thank you, Bob Loree. Ladies and Gentlemen: It is indeed a pleasure to make this presentation. Sincerely speaking, we at Skyline are greatly indebted to the Guernsey industry. The truth of it is that practically everything we have we owe to the Guernsey cow, the help we have received from The American Guernsey Cattle Club, and to that miracle product, GOLDEN GUERNSEY milk. When I speak of "we," I refer to our son, Lawrence, who is here today, to his wife Margy, who could not be here, and to Mrs. Liebers and myself.

We had been thinking for several years that we would like to offer something in appreciation of the fine things that have come to us through this Association and associating with this group. In a very small way the Trophy expresses our appreciation, and we also feel and hope that it might be an inspiration to others. We have set up this Trophy to be awarded annually to the cow that has the highest official lifetime production of milk, unless she has previously won it, as a cow can only win this once.

We felt that this Trophy would be in keeping with our thinking on our GOLDEN GUERNSEY milk program. A breeder who has to depend largely or wholly upon the milk he gets from his herd, very soon finds that the price, and the market for his milk, can easily determine his success or failure in the business. That is one of the things that we had hoped this would encourage—to recognize high production of milk by our Guernsey cows.

Now, there are many others, but I will just mention one other thing specifically that we had hoped it would do, and that is to encourage a lifetime testing program. This Trophy can be won by a small breeder as well as a large breeder. All they have to do is to start in on a testing program, keep it up every year, and in 10 or 15 years they can compete with anyone.

It is encouraging to be connected with a business that makes you feel that if certain things are done you don't need a lot of money and you don't need a lot of equipment to be a success. If there is any one thing that I have learned from being in this business for 26 years, and from our continuous testing program for 22 years, it is this: Anyone, no matter how modest, can take a herd of good Guernsey cows with creditable type, with depth of breeding, with good management, and a lifetime testing program and make a good living for his family, educate his children, pay for the land, improvements, and equipment needed, and have something for retirement. And all the time that you are doing it, it gives you the opportunity to associate with the grandest group of people in the world—the Guernsey Fraternity.

The Trophy, this year, will be awarded to Reveller's Fanny. She is sired by Langwater Reveller, and her dam is Homestead Frieda. The breeder is Guy E. Harmon, Jr., and the owner is Blakeford Farms, Inc., Queenstown, Md. In her 13 official records she has a total of 167,926 lbs. of milk and 8224 lbs. of fat, an average for the 13 years of 12917 lbs. of milk per year.

This cow's name and record, and the name of the owner will be inscribed on this trophy. When she completes her lifetime performance, which may be a year, or five years hence, her completed record will also be added.

A very wise suggestion has been made, and we are considering it for historical preservation, and that is we might add the names of a few of those wonderful cows that have had grand records.

PRESIDENT LOREE: At this time I would like to turn the meeting over to Mr. Cooper, who wants to introduce the presidents of the five states who, with him, have done so much to make our visit here such a success.

TOM COOPER: Ladies and Gentleman: As you probably know your host down here is the five southwestern states. We have the president of each of these state associations here today. They did me the honor of electing me president of the Oklahoma G. B. A.

First, I would like to introduce Mrs. Cooper, who does my thinking for me at home. As you know, she was the one who was frying the hamburgers and slicing the onions at the farm the other night.

I want to first introduce the president of the state of Texas, C. S. Langford and his daughter, Edna.

C. S. LANGFORD: Thank you Mr. Cooper. Speaking of Guernseys, we have perhaps the greatest virgin field for future Guernseys down there, and I think if Guernsey breeders will cultivate this field with a few good blooded Guernseys, they will bear fruit we can all be proud of.

TOM COOPER: We have a new president of the Guernsey Breeders' Association in Kansas this year, W. H. Bertholf.

I want to introduce our old friend, Lawrence Rainey, president of the Missouri G. B. A.

LAWRENCE RAINEY: Thank you, Tom.

TOM COOPER: We have the president of the Guernsey Cattle Club from Arkansas here, and I want to introduce him to you. Mr. and Mrs. Clyde M. Carnes.

CLYDE M. CARNES: Thank you, Mr. Cooper. We in Arkansas are happy to have a small part in this and to welcome you to this meeting.

TOM COOPER: President Loree, on behalf of these four states and Texas we want to tell you that it is a pleasure and privilege to have you folks come down and break bread with us. We hope you will remember us well enough that you will return sometime

(Please turn to page 596)

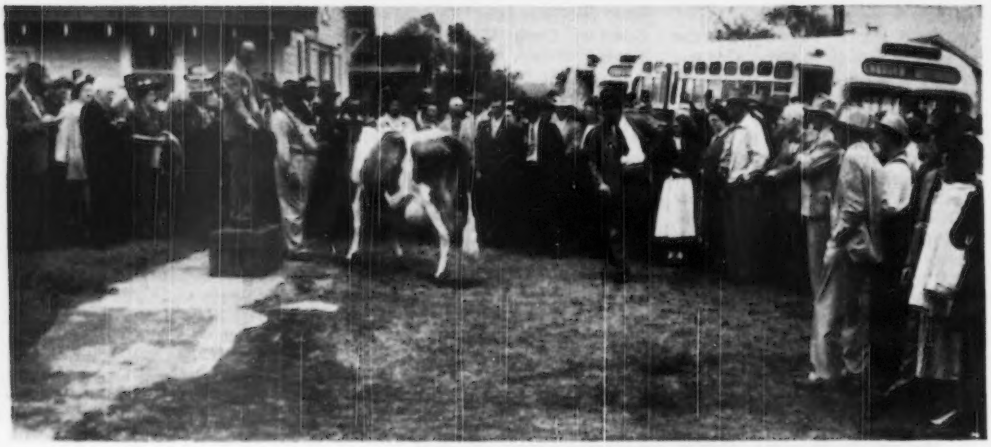

E. K. Gaylord, Gaylord Guernsey Farm, Oklahoma City, discusses pedigrees and production records in his herd. Gaylord's Dixie Tulip, that produced 211 lbs. of fat in 58 days, is being inspected by the visitors.

Breeders Tour Southwest

John S. Ames, owner of Langwater Farm, North Easton, Mass., and Mr. Gaylord, with Gaylord's Floretta that produced over 100 lbs. of fat in one month. Mr. Gaylord has followed the Langwater strain of breeding.

Good humor, fine crowds, an excellent meeting, and the best panel discussion yet to be held, sums up the report of the 75rd annual meeting of The American Guernsey Cattle Club held in Oklahoma City. Good humor prevailed throughout the five days spent in the Southwest, for it started with the reception committee meeting the 35 or 40 breeders arriving on Sunday morning by two special cars from Chicago. Awaiting the arrival of the train, and reserving a special place in the driver's seat, was a chuck wagon, motivated by two mules, that transported John S. Ames and Mr. and Mrs. George Campbell to the hotel.

Upon alighting from the train, not only did the group receive the keys to the city but also to their hotel rooms, which eliminated any long wait of registration. Private cars and trucks conveyed the party to the Hotel Skirvin which, incidentally, gave wonderful service during the entire time of the meeting.

All morning a constant stream of breeders and their friends were arriving, and it seemed like "old home week" for many who have decided never to miss another meeting. Friendships made several years ago, when the meetings were shifted into different places, were renewed and many new acquaintances made. From the very beginning there was a feeling of comradeship that is steadily growing in Guernsey circles.

A quick lunch, and four buses, with several private cars, were on their way to visit Gaylord Guernsey Farms, near Oklahoma City. On the way the group drove through the University of Oklahoma campus, where new buildings are being erected on many sides. While the buses were driving by the University, several private carloads of visitors called upon E. R. and Otto Berousek at Lily Lane Guernsey Farm.

E. K. Gaylord started his herd in 1930 with 15 head of pure breds, securing many of them at the National Guernsey Sale in Chicago. He followed one strain, and that was Langwater, tieing to Langwater Steadfast, Langwater Valiant, and especially through that great matron, Langwater Country Flower. Mr. Gaylord used Langwater County Squire, that was followed by Langwater Fortune and Langwater Valmead. He then went to Wethersfield and secured a sire that became grand champion at the Oklahoma State Fair in 1949, Wethersfield Blockader. The four grandsons of "Country Flower" used in the herd include, Gaylord's Topnotch Husky of F., Gaylord's Topnotch Duke of F., Gaylord's Crown of Fortune, and Langwater County Squire.

One of the features of the showing

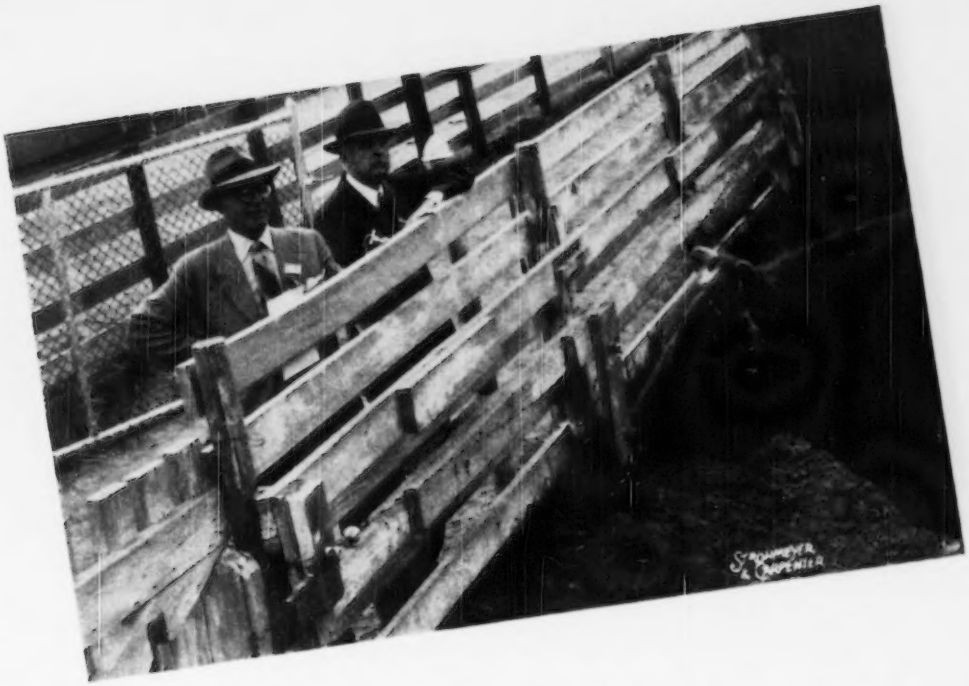

John S. Ames and Kent B. Hayes looking at Langwater King of the Meads that is 19 years old and has 29 daughters in the herd. A son of Langwater Pharaoh and Langwater Queen of the Meadow, he has 107 A. R. daughters and 74 P. R. sons.

Looking the Guernsey over at Meadow Lodge Farm, owned by Kent B. Hayes. The cows in this herd were all grouped in paddocks, those by the same sire being in one group. Each guest received a catalog of the herd which enabled him to see what each bull is doing. Meadow Lodge Rex's Kingmaker has 46 daughters in the herd, while Meadow Lodge King's General has 33.

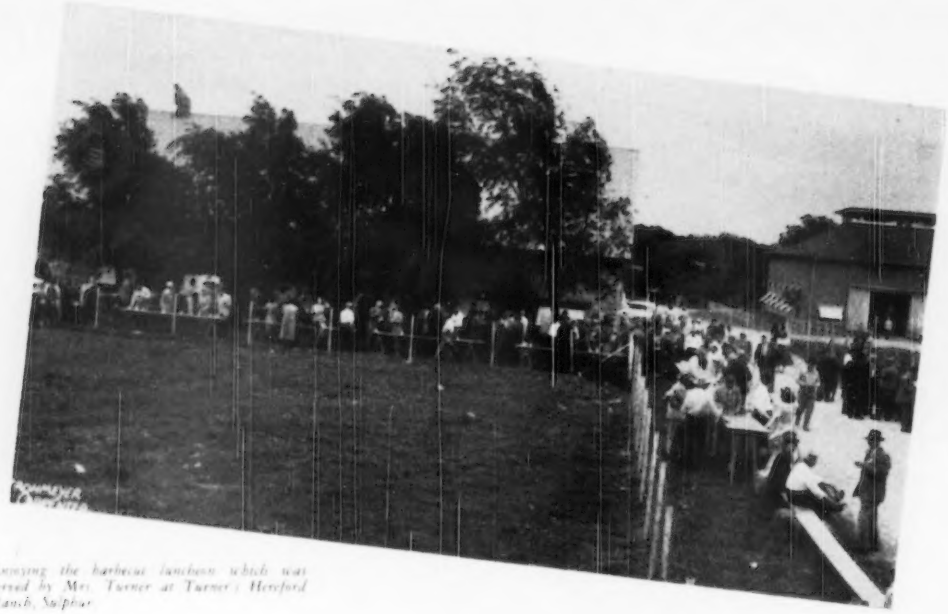

Enjoying the barbecue luncheon which was served by Mrs. Turner at Turner's Hereford Ranch, Sulphur.

was the viewing of Gaylord Dixie Tulip, by Klondike Glamour and out of Mobjack Tulip, that in 58 days had produced 211.9 lbs. of fat, and Gaylord's Floretta, that made over 100 lbs. of fat in one month.

Leaving Gaylord Guernsey Farms, the party proceeded to Meadow Lodge Farms, where Kent B. Hayes welcomed the group. A clever plan was worked out where each guest was given a catalog of the herd, and the daughters of the different bulls were placed in paddocks by their sires. This enabled all to see what each bull was doing for the herd. Joe Simmons,

R. F. Lorer, Florham Park, N. J. president of The American Guernsey Cattle Club, and Governor Roy J. Turner of Oklahoma. ▶

◀ *Vice-president Kent B. Hayes, owner of Meadow Lodge Farms, discusses Guernseys with Karl B. Musser, secretary of The American Guernsey Cattle Club. Posing with them is Foremost Royal Lily, a six-year-old cow with an excellent production record.*

herdsman, was also on hand to answer questions and welcome many of his old friends.

Meadow Lodge Farms was established in 1934 by the late Judge S. W. Hayes, and after his death was carried on by Kent. In 1935, Bournedale Rex, then a nine-year-old proved sire, was acquired to head the herd. He lived to be over 16 years of age, and many in the herd today trace to him. Langwater King of the Meads was purchased in 1939, is still living at the age of 19, and 29 of his daughters were seen.

Today, Mr. Hayes is using three sons of "King of the Meads": Meadow Lodge King's Trumpeter, with 14 daughters, Meadow Lodge King of the Meads, with seven daughters, and Meadow Lodge King's General, with 33 daughters.

Two sons of Bournedale Rex are in the herd, Meadow Lodge Rex's Climax, with 15 daughters, and Meadow Lodge Rex's Kingmaker, with 46 daughters, two classified Excellent. The junior herd sires are Meadow Lodge Moonlight and Meadow Lodge Lucky Knight, both sired by "Kingmaker."

A brief stop was made at the Oklahoma A & M College demonstration farm. The ladies were given a treat in viewing a modern farm home, while the men viewed a small dairy set-up.

The big day was Tuesday when 300 breeders and their friends toured in buses and private cars some 250 miles to Governor Turner's Hereford Ranch, Mort Woods' Primrose Farm, and the Tom Cooper Farms.

Governor Roy Turner invited the group to view his ranch and partake of a wonderful beef sandwich lunch. The Governor told of his operation of the 10,000-acre ranch and how he handled 1,400 head of beef cattle. He has built one of the leading Hereford breeding establishments in America, and keeps 700 cows and many bulls for building his program. Starting in 1934 with a few head, he now sells many of the best bloodlines in the breed. He breeds for quality and has shipped to all states and some foreign countries. Governor Turner has had the honor of breeding and showing the grand champion at the International Livestock Show, Chicago. In 1940 an annual auction was started on his ranch, and now a model sales building is part of the equipment. Through these efforts, the country for 50 miles around is known as "Hereford Heaven."

Soon after leaving the Ranch, the buses and cars were rolling over the Arbuckle Mountains that Mort Woods has made nationally known, as Primrose Farm is located on the "Sunny Side of the Arbuckles." The weather was threatening in Oklahoma City and at the Ranch, but true to Mort's contention, after crossing the mountains the sun came out and stayed out in Ardmore.

Mort has always been a booster for Guernseys and many of the breeders located in the section owe their first introduction to the breed to this enthusiast. The first view of Primrose was a tent erected to give shelter from the sun, and to house a cool drink for everybody. At the end of the tent was a beautifully arranged display of the wild flowers found in Oklahoma. This was prepared by Mrs. J. R. Finch, daughter of Mr. and Mrs. Woods.

Here, again, the cattle were arranged in lots, by families, which gave the visitors a splendid opportunity to see the result of such foundation sires as Langwater General Jacqueminot, Magus of Primrose, Charity's Foremost, Kirby's King of Primrose, Obidiah of Primrose, Meadow Lodge Heartbreaker, Valet of Primrose, Caumsett Rancher, Foremost Double M. R. V., and Rosewald Sun Lad. The earlier bulls have long since gone to their rest, but the others are still working.

Leaving Mort Woods' farm, the party stopped at Tom Cooper Farms dairy plant on the edge of Ardmore, where the party inspected one of the best modern dairy plants in the Southwest. As a part of the plant, Mr. Cooper maintains a modern retail dairy store, with a beautiful ice cream bar. Since the day was quite warm, the attendants had a real rush to serve the more than 250 breeders who were intent upon cooling off.

On the Tom Cooper Farms the crowd viewed one of the good herds in the section, where they are using such bulls as Meadow Lodge King's Majesty, McDonald Farms Industrious, Cooper's Actor, Cooper's A. Davey, Cooper's Herald, and the young bull, Cooper's FaActress' Piper. One of the top bulls from the East to go into the Southwest was Langwater Africander, purchased by Mr. Cooper at the Ward Acres Dispersal in 1929.

Toward the close of day, 300 breeders and their friends were guests of Mr. and Mrs. Cooper at their country home on the farm, where refreshments

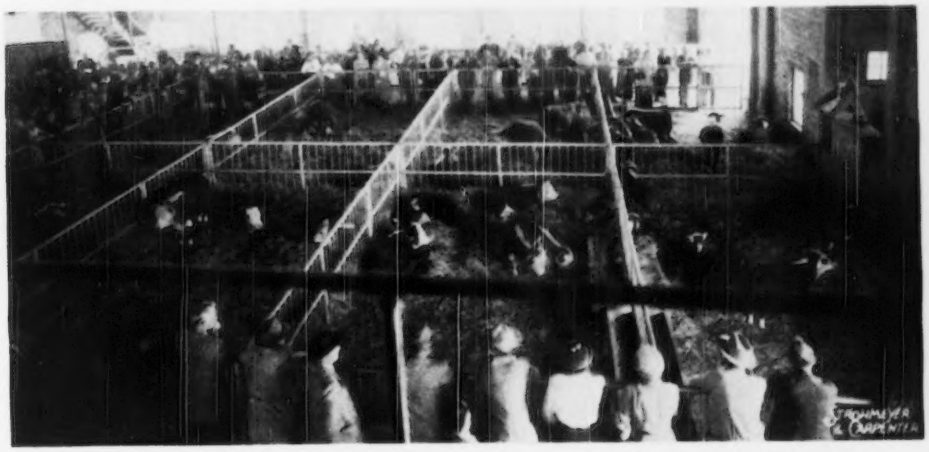

Governor Roy J. Turner of Oklahoma, addressing visitors in the sale pavilion at Turner Ranch, Sulphur, one of the leading Hereford ranches in the country. The visitors were impressed with the type of these Hereford cattle, as they were blocky, with extremely short heads and short legs.

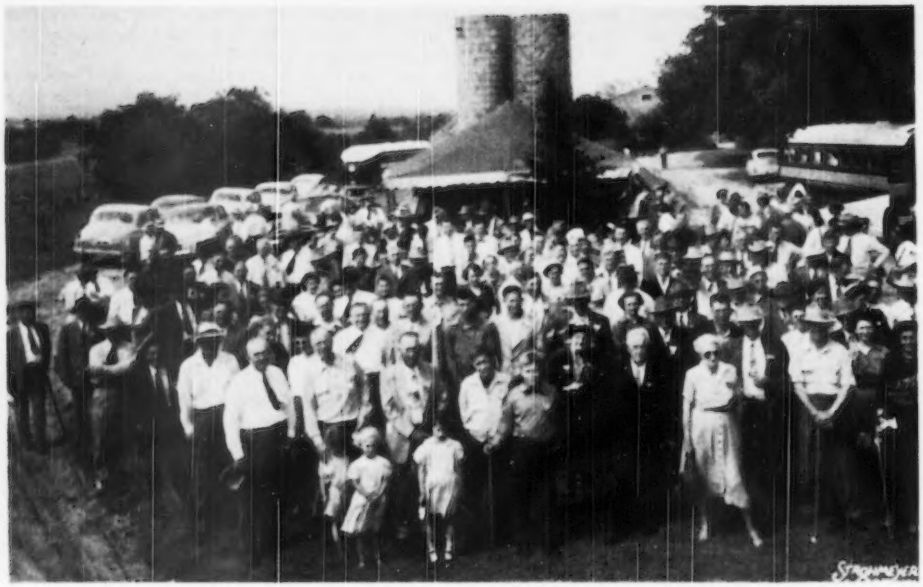

The first visit to the "Sunny Side of the Arbuckles" for many people and the sun really did shine. The group is shown on the lawn at Primrose Farm, owned by Mort Woods at Ardmore.

and a wonderful dinner were served on the lawn. It was a gay yet tired group that boarded the buses for the 100-mile ride back to Oklahoma City.

Tuesday morning brought together more than 200 to listen to the best panel discussion that the Club has ever held. The discussion lasted till 2:00 p. m. when the party had to leave for the Tinker Air Force Base. Because the panel was of such value, the panel group stayed and finished their questions, and a stenographic report will be given in the Journal.

Each year, breeders in the territory where the annual meeting is held arrange entertainment for the visitors. This year's banquet and entertainment was everything to be desired. After serving refreshments and listening to a couple of entertainers, the group adjourned to the ballroom, where a delicious banquet was served, followed by dancing.

Some of the less experienced breeders called upon J. M. McDonald, R. F. Loree, and Jesse Tuttle, thinking they might have some fun with them. They all turned the tables on the singer, and made it very difficult for her to finish this part of the program. The 355 in attendance enjoyed the evening to the fullest extent.

The purpose of the gathering in the different cities is to attend the annual meeting of The American Guernsey Cattle Club. This year from 250 to 275 were on hand to listen to the annual report presented by Karl B. Musser,

Mrs. J. R. Finch, daughter of Mort Woods, and the wild flower display at Primrose Farm. The display included purple lupine, Texas blue bonnets, Indian paint brush, coreopsis, vucca, primroses, three different varieties of mallows, two of milk weed, two of frogwort, harvest rose, chit wood, native cedar, thistle leaves, wild dill, sweet william, mesquitte, pecan blossoms, wild larkspur, anthusia, verbena, oak leaves, red-bud leaves, and 10 other kinds of flowers and grasses.

Some of the ladies who accompanied their husbands on the Annual Meeting tour being entertained by Tom Cooper at Ardmore.

Part of the group of 500 who gathered for supper at the home of Mr. and Mrs. Tom Cooper at Admore, Okla.

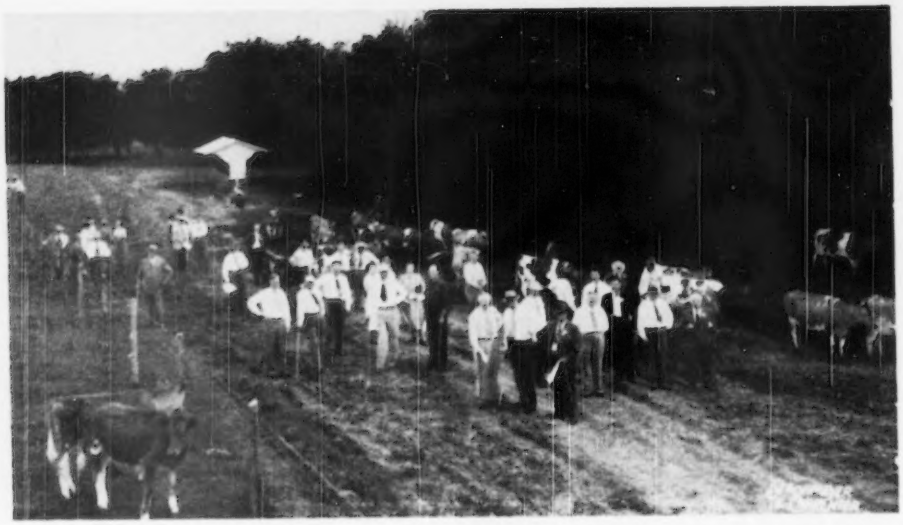

Looking the cows over at Tom Cooper Farms. The cattle were marked with hip numbers and each visitor was given a list so that he could easily and quickly learn the animal's name, sire and dam and records.

secretary-treasurer of the Club, and to take part in the business session. No one was disappointed, for they all heard a splendid report and an excellent meeting.

At the annual luncheon of the Club, following the annual meeting, Karl B. Musser was taken into the Kiowa Tribe. Chief Jasper Saunkeah and Mrs. Saunkeah called Karl up in front of all visitors and gave the following ceremony:

Mr. Musser, "We are proud to have you visit Oklahoma City. We want to pay tribute to your many years of service with The American Guernsey Cattle Club and to the fine work done by your organization.

"But first there is one question we must ask you. What kind of trouble have you had with Indians before, so that you lost your scalp?"

Taken back by this question, Karl had no answer, but his bald-head was certainly red.

Mrs. Saunkeah then proceeded with:

"We Oklahoma Kiowas are going to treat you better than that. We want to adopt you as an honorary member of the Kiowa Tribe. And so, on behalf of my husband, Chief of the Tribe, I do hereby give you the name of Chief Quoot-i-ale-keah, which means, Man With A Powerful Pen.

"And now, on behalf of the tribe, we bestow on you this war bonnet. The possession of a war bonnet in our tribe has always been a mark of high achievement. We are proud to have you wear it as one of us.

"And now, in solemn pledge to your adoption into the Tribe, and on behalf of your brothers and sisters of the Kiowas of Oklahoma, I offer you my hand. May good fortune always be yours. And now we want to dance for you."

Another fine time was had by all at the dinner and parade of the sale cattle at the Oklahoma State Fairgrounds on the evening of the meeting.

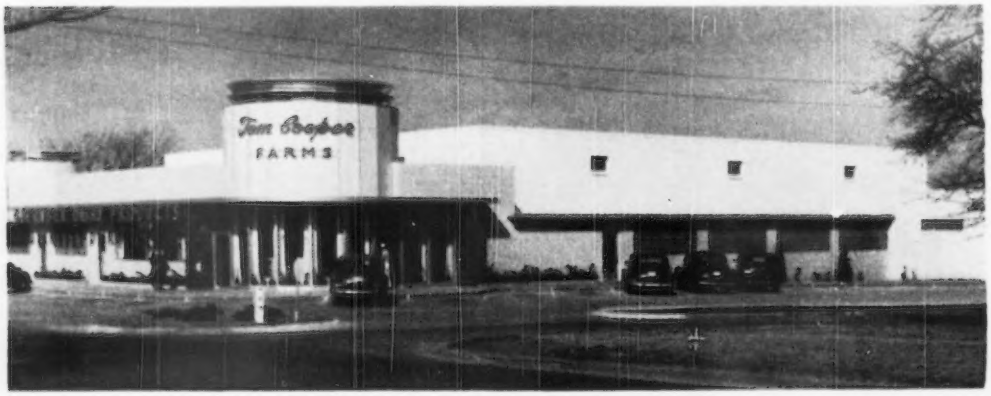

Tom Cooper Farms Dairy Plant, one of the most modern dairy plants in the southwest. Here Mr. Cooper maintains a dairy store and ice cream bar.

DOC SNYDER *and his bulls*

By Gerry Heebink
Extension Dairyman
W. Va. University

EDITORIAL COMMENT: The human interest story of Doc Snyder and his bulls has been well told. There is, however, another angle that is just as interesting. In selecting his bulls over the past 10 years, Doc has played an important part in advancing the interests of pure bred Guernseys in a pioneering section.

Those 10 bulls have been well chosen and just didn't come from any place as long as they were pure bred. They represent some of the good sires in the breed, such as Klondike Glamour, Langwater Vagabond, Langwater Pretor, Foremost Prediction, Gayhead's Lord Henry and Caumsett Pathfinder.

Mobjack Farm played an important part in the bulls selected, as six out of the 10 came from that breeding. Most of the Mobjack bulls trace to the well-known "Dimple" family that was developed in the herd.

Doc Snyder chose his bulls from dams with good records. The dam of his second bull, Mobjack Darby, was Lily of Mobjack 8th, with a record of 11716 lbs. of milk and 563 lbs. of fat in CC; Mobjack Gold Laddie was out of Mobjack Marigold, with a record of 11354 lbs. of milk and 567 lbs. of fat in E; Mobjack Vance was out of Mobjack Arbutus 2d, with a record of 10436 lbs. of milk and 569 lbs. of fat in E; Quincy Pilgrim Holly was out of Quincy Bulwark Sally, with a record of 12220 lbs. of milk and 516 lbs. of fat in EE; Mobjack Abe was out of Mobjack Sweet Clover, with a record of 13417 lbs. of milk and 734 lbs. of fat in F; Mobjack Kindew and Mobjack Ladkin were both out of Mobjack Sundew, with a record of 13989 lbs. of milk and 670 lbs. of fat in FF; Elmcrest Prophet's Charioteer was out of Cherry of Flint Hill, with records of 17356 lbs. of milk and 800 lbs. of fat in AA, 15906 lbs. of milk and 632 lbs. of fat, 6yrs, 305C, 15731 lbs. of milk and 627 lbs. of fat, 7yrs, 305C, and 13292 lbs. of milk and 620 lbs. of fat, 8yrs, 305, and Elmcrest Demonstrator's Laddie was out of Lady of Flint Hill, with records of 15160 lbs. of milk and 736 lbs. of fat, Sr2, 365C, 11634 lbs. of milk and 535 lbs. of fat Sr3, 305C, and 13490 lbs. of milk and 645 lbs. of fat, Sr4, 365.

Not only did these bulls improve the dairy conditions in the community, but after sending the first one to the butcher, for there was no one to buy him, Doc sold the others locally to help build pure bred herds. As a result, to date 14 pure bred Guernsey bulls and 22 females have been registered to the first eight sires.

Doc Snyder's hobby has not only given him a great deal of pleasure, but it has started the building of several pure bred herds.

THOUGH he is a practicing dentist, Doctor S. W. Snyder's hobby is bulls. The fact is that his hobby has grown into a non-profit, side-line business, you might say. Anyway, buying well-bred Guernsey sires at the rate of one a year to breed 100 cows for his neighbors annually, is good business for his community. It's good for Doc, too. His reward is not measured in dollars; it comes to him in the form of satisfaction from the realization that his hobby constitutes a worthy community service.

It is interesting to watch big Doc Snyder in action. I have talked with him frequently in the clean and homey waiting room of his dental office. He shifts with ease from the appraisal of the pedigree of one of his bulls, to the diagnosis of a patient's infected molar, to the production record of the dam of a prospective sire, to the extraction of another patient's embedded wisdom tooth, to the photograph of the outstanding sire of one of his bulls, to the telephone to give business-like answers to a fellow director of the local bank, and back always back again to some phase of his Guernsey bull hobby.

It's a bit difficult to determine exactly why Dr. Snyder chose the device of Guernsey bulls as a way of promoting his community's welfare. It might be the result of his "fetching up" on his father's Wirt County, W. Va., farm. It could be his decision to return to his home town of Elizabeth to practice after the University of Louisville conferred upon him a D. D. S. degree. Then, too, farming is the chief industry of his county, which has by no means the best soil and terrain in the Little Kanawha River Valley in which it lies. For the most part, these hilly farms must be devoted to pasture. Because they are mostly small farms, Dr. Snyder thinks they ought to be dairy farms. The hard times of the thirties closed all the county's banks and conditions were really tough. His intimate knowledge of all of these facts, plus his desire to do something about it, got Doc started to promote more dairying of a better sort.

While Doc would rather talk about Guernsey cattle than anything else, if you listen long enough, you find that this interest is only a means to an end. His final purpose is better farming for better living. He revealed this as he was driving over Wirt County's dusty, hilly roads to show me the daughters of his bulls that seemed to be everywhere. Doc believes that low farm income drives too many young people to Parkersburg, Akron, and elsewhere to seek industrial employment. In the meantime the farms suffer from lack of attention. When employment lags these people come back to somewhat down-at-the-heel farms and dismal homes that were modern a few generations ago. Dr. Snyder thinks that good dairy farming can raise farm income and living standards above those obtainable from city employment. If so, he argues, these people can avoid commuting, punching time clocks, and taking orders from bosses and labor leaders. Instead they can lead rather secure, independent lives and live at home with their families under wholesome conditions.

This dentist-dairyman's technique of rendering community service is fully as interesting and sound as his motives. He has a small farm on the outskirts of Elizabeth on which he keeps one or two Guernsey cows that provide his family's milk supply. Doc

usually buys his bulls at the age of approximately six months. His sire selection methods are based on voluminous correspondence and continuous study of all the periodicals and literature of the Guernsey breed that he considers worth reading. Upon delivery by the breeder, each bull calf is taken to a nearby farm owned by Oat Dowler, who raises each calf under Dr. Snyder's supervision. Mr. Dowler uses each bull on his herd until he is old enough for heavy service. Then each, in turn, is taken to Dr. Snyder's little farm where he is stood for public service at a moderate service fee.

That the value of using these sires is appreciated by farmers of Wirt County is indicated by the fact that each bull has bred from 30 to 158 cows, or an average of 100 cows per bull. One farmer who lives 35 miles from Elizabeth hauls his best cows that distance, in order to improve his herd through the use of the superior bloodlines made available to him by this public-spirited dentist.

Lucile's Prince of Saradale, Dr. Snyder's first bull, was purchased in 1941. Twenty-seven months later, after he had bred 102 cows, he was sold for beef. "I tried to sell him to several breeders," said Dr. Snyder, "but his dam did not have a record of milk and butter fat production. So I learned the value of recorded production in a bull's pedigree the hard way."

Each year since 1942, one, and occasionally, two bull calves have been purchased. Here is the list: Mobjack Darby, Mobjack Gold Laddie, Mobjack Vance, Quincy Pilgrim Holly, Mobjack Abe, Mobjack Kindew, Mobjack Kinsun, Elmcrest Prophet's Charioteer, and Elmcrest Demonstrator's Laddie. Most of these bulls have been sired by meritoriously proved sires. All are out of dams with records that vary from 533 to 800 lbs. of butter fat. In fact, the dams of these nine bulls have records, made at three years of age, that average 650 pounds of fat.

The results of Dr. Snyder's endeavors are gradually becoming apparent. During the 10-year period that he has offered his neighbors the use of his pure bred Guernsey sires, they have bred 835 cows. Their calves have created interest on the part of farmers in buying better dairy sires. At present

Dr. S. W. Snyder and O. D. Dowler with Elmcrest Demonstrator's Laddie

there are a dozen pure bred bulls in this community, while from 10 to 15 years ago there were but a few. The number of registered Guernsey females has risen from two to more than 50 during the last eight years. "We have a good demand for milk cows," is Dr. Snyder's comment, "but we don't have nearly enough of them to supply it."

Oat Dowler, who raises Doc's bulls, has been put on his feet. He was reared on a local farm, but was attracted by high wages to Pittsburgh's steel mills. During the depression he returned to eke out a living on a hilly, worn-out farm. Now, with Doctor Snyder's help, he has a herd of 15 head of grade Guernsey cattle. His pastures and meadows have been improved, and he is in the best financial position he has ever been. As we were looking at the herd, Mrs. Dowler told us with much pleasure that they had recently sold a cow for $200.

"When I became county agent of Wirt County in 1944," reports F. C. Rice, "the breeding of the milk cows was as diverse as its types of farming. Most of the dairy cows were Angus-Jersey crossbreds, or Guernseys crossed with Herefords, and so on. Soon after I saw opportunities for promoting improved breeding practices I learned that Doctor Snyder had launched an excellent program three years earlier. The daughters of bulls that he had brought into the county were producing much better than their mothers. Farmers had caught the Doctor's idea and were getting better breeding stock. Census figures show that the production of milk and its products has increased greatly during the last five years."

Elizabeth's bank, of which Dr. Snyder is a Director, and which was opened in 1937 after its predecesor was wiped out by the depression, has assets that total up to $1,200,000. Last summer it cashed cream checks for local farmers in total amounts that varied from $3,500 to $4,000 each Saturday, when most of them come to town to sell their products and buy household and farm supplies.

A friend operates a cream buying station around the corner from Doc's office. Each year Dr. Snyder asks his friend how many cans of cream he bought on September 6. The answers were 23 cans on that date in 1940, 33 in 1941, 63 in 1948, and 64 in 1949.

Tom Lennin, D. V. M., of Parkersburg, W. Va., does most of the veterinary work for Wirt County farmers. Recently, he reported that he has observed a very rapid improvement in the quality of the dairy cattle in the county.

"I forgot to tell you," Dr. Snyder wrote me recently, "that the Two Runs Baptist Church, here in Wirt County,

(Please turn to page 596)

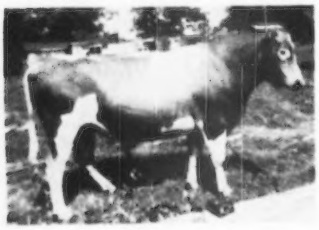

Mobjack Kindew, that was bred to 119 cows in one year and three months. He is now in use in the herd of N. C. Sanders, Oakland, Md.

Elmcrest Prophet's Charioteer, one of Dr. Snyder's bulls.

Lucile's Prince of Saradale that was bred to 102 cows in two years and was then sold for beef.

Mobjack Darby, bred to 80 cows in one year and three months, and sold to Blaine Hughes, Ravenswood, W. Va.

The COST of a
ONE-DAY TEST

By C. W. GREENIE, Superintendent ADVANCED REGISTRY DIVISION

COWS MAY BE TESTED EITHER IN THE ADVANCED REGISTRY DIVISION OR IN THE HERD IMPROVEMENT REGISTRY DIVISION TO DETERMINE THE PRODUCTION OF MILK AND BUTTER FAT.

In Advanced Registry testing, every milking is weighed and a test for butter fat is made monthly. The per cent of butter fat in the milk is found by applying the Babcock method to an accurate sample of each milking of a cow for a period of twenty-four hours. A preliminary milking is required.

In Herd Improvement Registry testing, the production of milk and butter fat is based on the results of a monthly twenty-four hour test, without preliminary milking. Report of milk weights from the owner is not required. All registered cows in the herd must be tested year after year.

The tabulated information given below is intended to aid breeders who contemplate testing their cows for entry in either the Advanced Registry Division or in the Guernsey Herd Improvement Registry Division. The following information is given briefly for each State: Cost of supervision for Advanced Registry and Herd Improvement Registry tests, equipment which the owner must furnish, and the names and addresses of the officials in charge of testing in the various states.

Undoubtedly, many breeders will want more details than are here given and, in such case, it is suggested that the breeder write directly to the superintendent of testing in his particular state.

State Charges For Advanced Registry and Herd Improvement Registry Records In Effect April, 1950

State	Charge for One-Day Advanced Registry Test	Charge for One-Day Herd Improvement Registry Test	Owner Furnishes for Advanced Registry Test	Owner Furnishes for Herd Improvement Registry Test	Official in Charge of Advanced Registry and Herd Improvement Registry Testing
Alabama	$15.00 per string. $4.00 per day supervisor's expenses, plus 5 cents per mile travel.	$10.00 per day plus 5 cents per mile. If owner is doing D. H. I. A. $1.00 per sheet extra. $4.00 per day supervisor's expenses.	Sulphuric acid.	Same as for Advanced Registry test.	Pete B. Turnham, Alabama Polytechnic Inst., Auburn, Alabama.
Arizona	$15.00 for first day and $12.00 for each additional day. Mileage charged at rate of 5 cents per mile. 2 cents per sample will be added to cover cost of acid. A service charge of 20 cents per cow per month will be made by the State College for checking records, postage, etc.	$12.00 per day and $8.00 for each additional day. A service charge of $1.50 per herd per month will be made by the State College for checking records, postage, etc.	Write to state college for full details.	Write to state college for full details.	W. R. Van Sant, Poultry and Dairy Specialist, Agricultural Extension Service, University of Arizona, Tucson, Arizona.
Arkansas	$6.00 a day plus 10 cents per cow and supervisor's expense.	$5.00 a day plus 5 cents per cow and supervisor's expense.	Supervisor furnishes all testing equipment.	Same as for Advanced Registry test.	Howard Voelker, College of Agriculture, University of Arkansas, Fayetteville, Arkansas.
California	$21.00 per string including preliminary milking plus 20 cents per cow per month. The cost is decreased $1.00 per string for each additional string.	$17.00 for first string. The cost is decreased $1.00 per string for each additional string.	Owner furnishes sulphuric acid.	Same as for Advanced Registry test.	Donald F. Rahlmann, College of Agriculture, University Farm, Davis, California.
Colorado	$6.00 plus $3.00 for preliminary plus 25 cents per cow per month. 3-times milking $2.00. Board and room, if not furnished, $2.50 per day.	$6.00 plus up to 12 cows. 12-30 cows 20 cents per month plus five cents for each cow on H. I. R. office fee. 10 cents per cow charge to put into D. H. I. A. book. Board and room, $2.50 per day if not furnished.	Owner furnishes milk scales and sulphuric acid.	Same as for Advanced Registry test.	E. K. McKellar, Colorado A & M College, Fort Collins, Colorado.
Connecticut	$18.00 including preliminary milking.	$12.00 if without preliminary milking; $18.00 if with preliminary milking, if test is made by an A. R. supervisor. If herd is in a D. H. I. A., a charge of 10 cents for each cow listed is made.	Sulphuric acid, board and lodging for supervisor.	Same as for Advanced Registry test.	Wilbur R. Hesseltine, University of Connecticut, Storrs, Connecticut.
Delaware	$13.50 per string including travel expenses within 10 miles of the College.	$9.00 plus travel. If in D. H. I. A., 5 cents per cow in addition to the D. H. I. A. fee.	Write to state college for full details.	Same as for Advanced Registry test.	T. A. Baker, School of Agriculture, University of Delaware, Newark, Delaware.
Florida	$11.00 for one-day test with preliminary milking plus supervisor's board and travel expense, (travel charge is $3.00 per herd unless unusual amount of travel required). If done in conjunction with D. H. I. A. test, 40 cents per cow on 2-times milking and 50 cents per cow on 3-times milking.	$8.00 plus supervisor's board and travel expenses (travel charge is $3.00 unless unusual amount of travel required). If done in conjunction with D. H. I. A. test, 10 cents per cow on 2-times milking and 15 cents per cow on 3-times milking.	Babcock centrifuge and sulphuric acid unless in D. H. I. A. may be required.	Same as for Advanced Registry test.	C. W. Reaves, Extension Dairyman, Agricultural Extension Service, University of Florida, Gainesville, Florida.

Georgia	$12.00 for each 1½ days work (a 1-day test with preliminary milking). $3.50 transportation and equipment charge for each herd per month regardless of location of herd or number of cows on test.	$8.00 per day plus $1.50 transportation and equipment charge for each herd per month regardless of location or number of cows on test. H. I. R. and D. H. I. A., 10 cents per cow for H. I. R.	Board and lodging, sulphuric acid.	Same as for Advanced Registry test.	John E. McGowan, Ass't. Extension Dairyman, Georgia Extension Service, Athens, Georgia.
Idaho	$13.00	$8.00 for first 10 cows and 20 cents per cow for all additional cows. If a herd is in D. H. I. A., a charge of 10 cents in addition to D. H. I. A. fee is made for each cow listed, plus $1.50 checking charge.	Babcock centrifuge, sulphuric acid and sample bottles.	Same as for Advanced Registry test.	R. H. Ross, Department of Dairy Husbandry, University of Idaho, Moscow, Idaho.
Illinois	$16.00, $10.00 for each additional day, in the case of large herds.	$11.00, $10.00 for each additional day. If a herd is in D. H. I. A. a charge is made of 15 cents per cow per month. This is in addition to the regular membership charge of the D. H. I. A. and payable to the Business Office of the University.	Milk scale and sulphuric acid.	Same as for Advanced Registry test.	M. H. Alexander, Dairy Dept., University of Illinois, Urbana, Illinois.
Indiana	The supervisor's wages ($5.00 a day subject to change) plus the supervisor's traveling expenses and a charge of 15 cents per cow including the first 20 cows, and 10 cents per cow thereafter. For checking milk records only, the charge will be 10 cents per cow, including the first 20 cows, 5 cents per cow thereafter.	Same as for Advanced Registry test.	In case an owner is not doing combined D. H. I. A. and Advanced Registry testing, he shall furnish a Babcock centrifuge, sulphuric acid and a milk scale.	Owner furnishes Babcock centrifuge, milk scale and sulphuric acid, unless he is in a D. H. I. A.	J. W. Wilbur, Dept. of Dairy Husbandry, Purdue University, Lafayette, Indiana.
Iowa	$8.00 a day plus $3.00 to cover supervisor's expenses and a checking charge of 10 cents for each A. R. report.	Same as for Advanced Registry test. An entry checking charge at the rate of $5.00 per herd is made at the beginning of the test year, plus $1.00 per calf (per year. If herd is in D. H. I. A., the D. H. I. A. charges apply, plus the entry checking charge.	Supervisor brings equipment.	Same as for Advanced Registry test.	W. Ray Murley, Dairy Husbandry Extension Service, Iowa State College, Ames, Iowa.
Kansas	Write to state college for full details.	Write to state college for full details.	Write to state college for full details.	Write to state college for full details.	G. H. Beck, Kansas State College, Manhattan, Kansas.
Kentucky	$7.00 a day plus supervisor's expenses. One string including preliminary milking is considered 2 days.	$10.00 per day plus supervisor's expenses, or if in D. H. I. A. the D. H. I. A. fee applies plus $1.00 per month.	Charges of $1.00 per herd-month for equipment and incidentals.	Charge of 50 cents per herd-month for equipment and incidentals.	Carl M. Clifton, College of Agriculture, University of Kentucky, Lexington, Kentucky.
Louisiana	$7.00 a day plus supervisor's travel expenses. If on D. H. I. A., the D. H. I. A. charges apply.	Same as for Advanced Registry test.	Owner furnishes board and lodging.	Same as for Advanced Registry test.	B. J. Burch, Jr., Dept. of Dairying, Louisiana Agricultural & Mechanical College, Baton Rouge, Louisiana.
Maine	Within the county, the county D. H. I. A. charges apply. Approximately $7.00 per day. Outside of county $7.00 per day, plus 6 cents a mile, plus $1.00 per head for use of equipment.	Same as for Advanced Registry test.	Supervisor brings equipment.	Same as for Advanced Registry test.	Ralph A. Corbett, Dairy Extension, Orono, Maine.
Maryland	$13.50 per string including preliminary milking. $10.50 each additional string or fraction thereof. Charges for any other additional time necessary $6.00 per day.	$10.50 per string. $7.50 each additional string or fraction thereof. If in D. H. I. A. 5 cents per cow in addition to D. H. I. A. fees. Annual herd test fees (if in D. H. I. A.) to Dairy Extension Office, $5.00 first 20 cows. Each additional cow over 20 is 10 cents.	Owner furnishes commercial sulphuric acid. Board and lodging for supervisor and mileage involved to secure board and lodging.	Owner furnishes commercial sulphuric acid unless in D. H. I. A. Board and lodging same as in A. R.	Marvin E. Senger, Extension Dairyman, University of Maryland, College Park, Maryland.
Massachusetts	$19.00 for one string with preliminary milking for not over thirty-six milkings. Additional strings, $16.00. For thirty-seven to forty-eight milkings, the rate for one string is $24.00 and additional strings, $21.00. Rates include travel expenses and supervisors' wages.	If conducted by A. R. supervisors $14.00 for first string and $11.50 for additional strings, not to exceed sixty milkings. Sixty-one to ninety milkings, rate is $19.00 for first string and $16.50 for additional strings. If tested by D. H. I. A. supervisors, the charge is the D. H. I. A. rate plus $1.50 per month.	Babcock centrifuge, sulphuric acid and milk scale.	Same as for Advanced Registry test. If owner is in a D. H. I. A. the centrifuge is not required.	C. H. Parsons, Stockbridge Hall, University of Massachusetts, Amherst, Massachusetts.
Michigan	$12.00 (includes preliminary milking) plus $2.50 travel charge and 25 cents per cow per month.	$8.00 if by an A. R. supervisor, plus supervisor's expenses and 10 cents per cow per month. If D. H. I. A. supervisor is used, the owner pays the D. H. I. A. dues and 10 cents per cow per month.	Sulphuric acid.	Same as for Advanced Registry test, if Advanced Registry supervisors are used. If in D. H. I. A. supervisor carries centrifuge and acid.	L. A. Johnson, Dept. of Dairy Husbandry, Michigan State College, East Lansing, Michigan.
Minnesota	$18.00 for one string, $12.00 for each additional string or fraction thereof.	Same as for Advanced Registry test if conducted by Advanced Registry supervisor. If by the D. H. I. A. supervisor the charge is D. H. I. A. rate plus report charge to tester of 50 cents 1-10 cows, 75 cents 11-20 cows, $1.00 21-30 cows per month, and plus $10.00 clerical fee per year to the University of Minnesota.	Babcock centrifuge and sulphuric acid.	Same as for Advanced Registry test, if herd is not in a D. H. I. A.	Ralph W. Wayne, Extension Dairyman, Agricultural Extension Service, University Farm, St. Paul, Minnesota.

Mississippi	$4.00 a day plus supervisor's expenses, and $1.50 checking charge per cow.	Same as for Advanced Registry test. $3.00 to $5.00 checking charge depending on size of the herd.	Milk scale and sample bottles. Also a Babcock centrifuge, unless the herd is small. Sulphuric acid.	Same as for Advanced Registry test.	W. C. Cowsert, Dairy Department, Mississippi State College, State College, Mississippi.
Missouri	If supervisor is sent from college, $12.00 plus 15 cents per cow tested. Includes dry milkings, supervisor's travel cost and expenses. $6.00 each additional day.	If conducted by supervisor sent from College, $10.00 plus 10 cents per cow tested. If by a local D. H. I. A. supervisor, 20 cents per cow plus regular D. H. I. A. fees.	Babcock centrifuge, sulphuric acid and milk scale.	No uniform requirement.	J. W. Cobble, Dept. of Dairy Husbandry, University of Missouri, Columbia, Missouri.
Montana	$6.00 a day plus supervisor's expenses and 25 cents per cow per month. If the owner is a member of a regularly organized D. H. I. A., $6.00 per day for any extra time aside from the time required to do the D. H. I. A. tests. If test is taken within the regular D. H. I. A. time, the extra charge will be 50 cents per cow for cows milked two times per day and 75 cents for each cow milked three times a day.	$6.00 a day plus supervisor's expenses and 10 cents for each milking cow per month. If herd is in a D. H. I. A., 20 cents per cow per month, up to 20 cows and 10 cents for each additional cow in the herd milking or dry, and 10 cents per cow per month, record charge, for each cow in milk.	Milk scale and all testing equipment.	Same as for Advanced Registry test.	E. A. Keyes, Dept. of Dairy Industry, Montana State College, Bozeman, Montana.
Nebraska	$6.00 a day plus supervisor's expenses and 10 cents per cow per month.	$6.00 a day plus supervisor's expenses plus 5 cents per cow per month.	Babcock centrifuge, sulphuric acid and milk scale.	Same as for Advanced Registry test.	M. N. Lawritson, State Extension Agent, Dairy Husbandry, University of Nebraska, Lincoln, Nebraska.
Nevada	Write to State College for full details.	Write to State College for full details.			C. C. Adams, Jr., College of Agriculture, University of Nevada, Reno, Nevada.
New Hamp.	$13.00 per string including preliminary milking. Entry checking charge of $1.00 per cow.	$11.00 without preliminary milking if conducted by A. R. supervisor. If herd is in D. H. I. A. the D. H. I. A. charges apply plus $1.00 per month. Also entry checking charge $2.00 per herd.	The supervisor provides all testing equipment including acid.	Same as for Advanced Registry test.	Hilton Boynton, Dairy Dept., University of N. H., Durham, New Hampshire.
New Jersey	$7.75 a day plus supervisor's expenses and $1.00 per cow per year.	Same as for Advanced Registry test, if conducted by Advanced Registry supervisor. If by D. H. I. A. supervisor, the charge is the D. H. I. A. rate plus $1.00 per month.	Babcock centrifuge, sulphuric acid and milk scale.	Same as for Advanced Registry test, unless owner is in D. H. I. A.	Dairy Dept., New Jersey State College, New Brunswick, New Jersey.
New Mexico	According to cost.	According to cost.	No uniform requirement.	No uniform requirement.	E. E. Anderson, Extension Dairyman, New Mexico State College, State College, New Mexico.
New York	$12.50 for 36 or less milkings. $18.00 for 37-48 milkings. $7.50 or $9.00 for each additional day, depending on number of milkings.	$10.50 for 60 or less milkings. $15.00 for 61-90 milkings, if conducted by A. R. supervisor. Charges for extra 24-hour periods, same as for A. R. test. If D. H. I. A. supervisor is used, the D. H. I. A. charges apply, plus $6.00 annual per herd.	Babcock centrifuge and sulphuric acid.	Same as for Advanced Registry test unless owner is in D. H. I. A.	W. T. Crandall, College of Agriculture, Cornell University, Ithaca, New York.
North Carolina	$8.00 a day plus travel and board and lodging.	Regular monthly charge for D. H. I. A. plus 5 cents per cow. All cows to be carried in D. H. I. A. book. D. H. I. A. charges average $7.00 per month, up to 20 cows and 25 cents per cow above 20 cows, plus travel.	Babcock centrifuge, milk scale, sulphuric acid and sample bottles.	Same as for Advanced Registry test.	R. H. Ruffner, Dept. of Animal Husbandry and Dairying, State College Station, Raleigh, North Carolina.
North Dakota	$7.00 per day plus supervisor's expenses and $1.00 service charge.	$7.00 per day plus supervisor's expenses. If D. H. I. A. supervisor is used the D. H. I. A. rate applies, plus 75 cents per month and $1.00 service charge.	Milk scale, Babcock centrifuge (24-bottle) and sulphuric acid.	Same as for Advanced Registry test.	Clarence Olson, Extension Dairyman, North Dakota Agricultural College, Fargo, North Dakota.
Ohio	No flat rate. Write State College for full details.	No flat rate. Write State College for details.	Supervisor brings equipment.	Same as for Advanced Registry test.	Louis W. Jacquemin, Production Testing Department, Ohio State University, Columbus, Ohio.
Oklahoma	$12.00 for one string, including preliminary, plus supervisor's expenses and 20 cents service charge per cow.	$8.00 per string plus supervisor's expenses and a 10 cent checking charge.	Milk scale, Babcock centrifuge, sulphuric acid and sample jars if over a dozen are needed.	Same as for Advanced Registry test.	L. H. Stinnett, Extension Dairyman, Oklahoma Agricultural & Mechanical College, Stillwater, Oklahoma.
Oregon	$20.00 flat rate. $12.00 for each additional day.	$16.00 flat rate for first 24 hours. Each additional day at $10.00. If preliminary milking is required, Advanced Registry rate applies. If by D. H. I. A. supervisor the charge is D. H. I. A. rate plus 8 cents per cow per month payable to D. H. I. A. and $12.00 per year to office of Official Testing.	Sulphuric acid.	Same as for Advanced Registry test.	F. B. Wolberg, Supt. of Official Testing, Dairy Dept., Oregon State College, Corvallis, Oregon.
Pennsylvania	$15.50 for one day includes preliminary.	$12.00 if conducted by Advanced Registry supervisors. If by the D. H. I. A. supervisor the charge is the D. H. I. A. rate plus $1.00 per month.	Babcock centrifuge, milk scale, sulphuric acid and sample bottles.	If tests are conducted by D. H. I. A. supervisor, the supervisor furnishes testing equipment.	Paul S. Williams, Dept. of Dairy Husbandry, The Pennsylvania State College, State College, Pennsylvania.

Rhode Island	Monthly test: $10.00 includes preliminary milking for one string. Two strings the cost is $15.50 with preliminary. Bi-monthly $14.00 includes preliminary milking for one string. Each additional string will be $10.00 with preliminary milking.	Monthly $8.00 for first string. Each additional string $6.00. If owner is in a D. H. I. A., $1.00 per month per farm, will be charged as a service fee.	Babcock centrifuge, sulphuric acid and milk scale.	Sulphuric acid and milk scale.	John W. Atwood, R. I. State College, Kingston, Rhode Island.
So. Carolina	$6.67 per day, plus supervisor's expenses, plus $1.00 per string per month service charge. One day with preliminary milkings is considered the same as one and one-half days.	Same as for Advanced Registry test except if D. H. I. A. testing is conducted at the same visit. No mileage is charged for H. I. R. testing.	Supervisor furnishes all testing equipment.	Same as for Advanced Registry test.	J. R. Thomas, Dairy Dept., Clemson Agricultural College, Clemson, South Carolina.
South Dakota	$9.50 per day, plus an office charge of 4 cents per cow.	Same as for Advanced Registry test, except the office charge is 2 cents per cow. Except when herd is also on D. H. I. A., then rate is D. H. I. A. plus 5 cents per cow.	Babcock centrifuge, milk scale and sulphuric acid, unless supervisor is also testing D. H. I. A. herds.	Same as for Advanced Registry test, except when in a D. H. I. A. when supervisor carries equipment.	W. Allan Goodhary, Dept. of Dairy Husbandry, South Dakota State College, Brookings, South Dakota.
Tennessee	$11.25 for supervision for two-time milking including preliminary milking plus $3.75 for each additional milking per day. $3.50 for travel plus 15 cents maintenance charge per cow.	$7.50 for supervision for two-times day plus $3.75 for each additional milking, with $3.50 travel expense plus 50 cents per herd maintenance fee.	Owner furnishes or pays for lodging, meals and sulphuric acid.	Same as for Advanced Registry test.	V. D. Parsons, Assistant Extension Dairyman, Agricultural Extension Service, P. O. Box 1071, Knoxville, Tennessee.
Texas	$14.00 per string milked 3x daily. $12.00 per string milked 2x daily. Plus 10 cents per cow recording fees, plus 6 cents per mile.	$10.50 per string milked 3x daily. $8.50 per string milked 2x daily, plus 50 cents per string recording fees, plus 6 cents per mile. If a breeder is a member of a D. H. I. A., the D. H. I. A. charges apply, plus 10 cents per cow in milk, plus 50 cents per string recording fees.	Room and meals. (If not furnished by the owner, the supervisor will provide same and make an additional charge of the actual cost.)	Same as for Advanced Registry test.	A. M. Meekma, Supt. of Official Testing, Agricultural & Mechanical College of Texas, College Station, Texas.
Utah	$6.00 to $10.00 a day plus supervisor's expenses.	If owner is in a D. H. I. A. the charges are those incidental to testing under such a plan.	Supervisor carries equipment. Owner pays for acid.	Same as for Advanced Registry test.	George B. Caine, Dept. of Dairy Husbandry, Utah State Agricultural College, Logan, Utah.
Vermont	$6.00 a day plus travel charge, averaged for the month and supervisory charge of $1.00 per month up to 10 cows. If over 10 cows, 10 cents for each additional cow. If tests are conducted by a regular D. H. I. A. supervisor, the charge for travel is actual mileage only.	If in a D. H. I. A., the association supervisor's fee applies, plus 50 cents per month up to 10 cows, and five cents for each additional cow. If not in a D. H. I. A., the same charge is made for the supervisor as in the case of the Advanced Registry test.	Babcock centrifuge of at least 12-bottle size, milk scale, sulphuric acid, sample bottles and a box where samples can be kept under lock and key.	Same as for Advanced Registry test.	W. P. Leamy, College of Agriculture, University of Vermont, Burlington, Vermont.
Virginia	$10.00 plus $5.00 for preliminary milking, plus traveling expenses at 6 cents a mile and $3.00 annually per record for office fees. If done in conjunction with D. H. I. A., $5.00 for preliminary milking, 10 cents for each milking supervised, extra days at $10.00. No travel, and $3.00 annually for office fees.	Same as for Advanced Registry test if owner is in a D. H. I. A. except that a fee of 20 cents per month for each cow on test; extra days at $10.00 per day; $5.00 for preliminary milking when required.	Supervisor carries equipment. Owner pays 1 cent for each sample tested.	Same as for Advanced Registry test.	R. G. Connelly, Extension Dairy Husbandman, Virginia Polytechnic Institute, Blacksburg, Virginia.
Washington	$19.00	$21.00 if owner is not in a D. H. I. A. If owner is in a D. H. I. A. the owner pays the regular D. H. I. A. charges, plus 8 cents per cow per month and $10.00 per herd per year for general supervision.	Suitable Babcock centrifuge and sulphuric acid.	Same as for Advanced Registry if owner is not in a D. H. I. A.	A. S. Hodgson, Jr., Dairy Husbandman, The State College of Washington, Pullman, Washington.
West Virginia	$8.00 a day and supervisor's expenses.	Same as for Advanced Registry test, if not in a D. H. I. A. If owner is in a D. H. I. A., a charge of 10 cents per cow per month is made, in addition to D. H. I. A. fees.	Babcock centrifuge, milk scale and sulphuric acid.	Same as for Advanced Registry test.	H. O. Henderson, Dept. of Dairy Husbandry, West Virginia University, Morgantown, West Virginia.
Wisconsin	$15.00. $7.00 for each additional day, in the case of large herds.	$10.00 if without preliminary. Same as Advanced Registry test if with preliminary. If owner is in a D. H. I. A. and either Advanced Registry or Herd Improvement Registry testing are done, a charge of $5.00 per herd per year is made by the College for general supervision.	Sulphuric acid. Supervisor carries equipment or has access to it in nearly all areas. A few exceptions.	Same as for Advanced Registry test.	J. E. Stallard, College of Agriculture, University of Wisconsin, Madison 6, Wisconsin.
Wyoming	$5.00 a day plus 10 cents per cow and 6 cents per mile travel.	Same as for Advanced Registry test.	Owner furnishes all equipment.	Same as for Advanced Registry test.	Donald C. Brown, College of Agriculture, University of Wyoming, Laramie, Wyoming.

Second McDonald Farms Sale Sets New Record

All-time High — — All Dairy Breeds

45 Head Average $3,503.33

THE Second McDonald Farms Sale, McDonald Farms, Cortland, N. Y., Saturday, May 20, set a new high for all dairy breeds. The 45 head sold for $157,650, or an average of $3,503.33 per head. This surpasses the previous Guernsey high set by the 1946 Curtiss Candy Company Farms Sale when 50 head averaged $2,888. The first McDonald Sale was the top auction sale for 1949, but this year's sale surpassed the inaugural sale by $1,195 per head.

Guernsey breeders from all sections of the United States were on hand for the history making, pace setting sale. A parade was held the day before and the morning of the sale, with Johnny Merryman and K. C. Sly describing the animals. Johnny did a splendid job of describing the sale cattle and K. C. followed with a remarkable job of presenting the cow families and the inheritance behind the McDonald Farms male consignments. The parade of the Lady Augusta family, the Walnut's Ella's Pansy family, the Hightimes and the other great cows in the McDonald herd was most impressive.

Mr. McDonald gave a brief message of welcome to the large crowd in attendance at this second McDonald Sale, and the fireworks got underway immediately.

McDonald Farms High Noble Peer

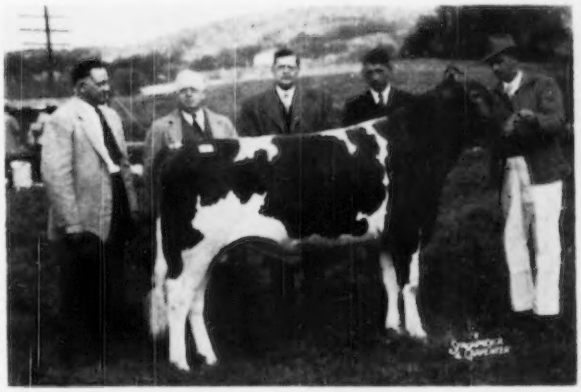

McDonald Farms High Noble Peer that topped the McDonald Farms Sale being purchased by Charles Meienyzer, Charmel Farm, Belle Vernon, Pa., for $21,000. In the background, K. C. Sly, J. M. McDonald, Mr. Melenyzer, Cecil Cooper, manager of Charmel Farm, and Henry Thomas, McDonald Farms herdman.

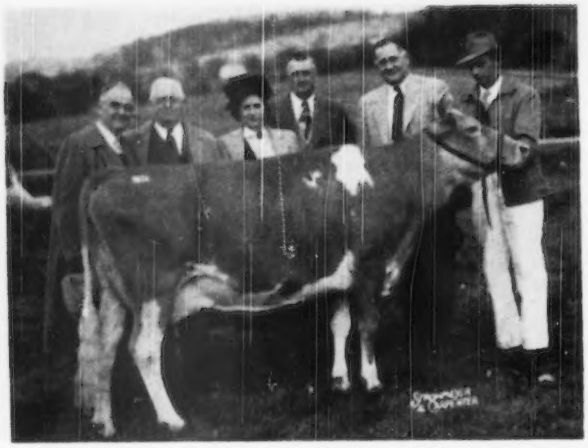

McDonald Farms Pre Karen, second high animal at the McDonald Sale, purchased by E. B. Henslee, Henslee Farms, Kingston Springs, Tenn., for $17,000. In the background: E. B. Henslee, J. M. McDonald, Dorothy Steinmetz, Floyd Kranter, manager of Henslee Farms, K. C. Sly and Henry Thomas at the halter.

and his full brother, McDonald Farms High Financier, entered the ring and soon it was evident that history would be made that day. The bidding progressed rapidly and many enthusiastic bidders remained in the contention until about $15,000. The bidding then settled down to a two-way battle between Charles Melenyzer, Charmel Farm, Belle Vernon, Pa., and Arthur D. Pinkham, High Mowing Farm, Wilmington, Vt. The final bid of $21,000 bought "High Noble Peer" for Charles Melenyzer.

The second high bull of the sale, and the third high animal, was McDonald Farms High Oneida, a three-quarter brother to "Noble Peer". He was sold to C. G. Raible, Pebblebrook Farm, Chesterland, Ohio, for $11,500. Mrs. Jean L. A. du Pont, Newtown Square, Pa., was the contending bidder. Both "High Noble Peer" and "High Oneida" were sons of McDonald Farms Hightime. "Noble Peer" was out of Douglaston Lady Augusta herself. "Lady Augusta" classified Excellent at 14½ years of age and is the only cow of the breed to classify Excellent and have four Excellent and one Very Good daughter. "High Oneida" is out of McDonald Farms Gentle, a "Prediction" daughter of "Lady Augusta". Many will remember that last year's top cow, McDonald Farms King's Keepsake, was out of a full sister to "Gentle".

The second high animal of the sale was McDonald Farms Pre Karen, a beautiful show cow sired by McDonald Farms Prediction. "Pre Karen" was first prize four-year-old at New York, second four-year-old at the National Guernsey Show, first prize four-year-old and senior and grand champion at the International Dairy Exposition, 1949. She was purchased by E. B. Henslee, Henslee Farms, Kingston Springs, Tenn., for $17,000. Alvin R. Bush, Wyno Farms, Muncy, Pa., was the contending bidder.

These three tops were all bred and consigned by J. M. McDonald, McDonald Farms, Cortland, N. Y. The seven bulls consigned by McDonald Farms sold for $55,100, or an average of $7,871 per head. The 14 consignments from McDonald Farms brought $94,550, or an average of $6,739 per head.

The top open heifer and fourth high animal in the sale was Franchester King's Laughter, bred and consigned by Charles B. Bolton, Franchester Farms, Lyndhurst, Ohio, and purchased by Mrs. Jean L. A. du Pont, Newtown Square, Pa., for $8,000. This heifer was born January 31, 1949, and is sired by Franchester Kella's King,

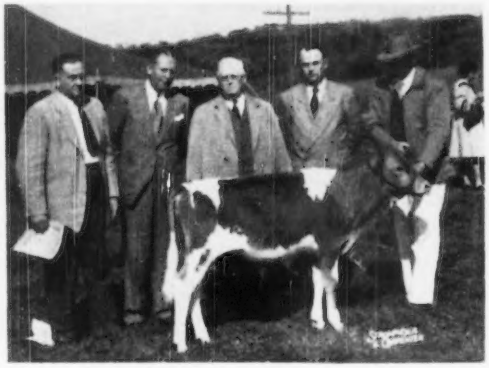

McDonald Farms High Oneida, second high bull and third high animal at the McDonald Sale, selling to C. G. Raible, Pebblebrook Farm, Chesterland, Ohio, for $11,500. In the background: K. C. Sly, Mr. Raible, Mr. McDonald, Robert L. Snow, manager of Pebblebrook, and Henry Thomas.

Franchester King's Laughter, top open heifer and fourth high animal at the McDonald Sale, was purchased by Mrs. Jean L. A. du Pont, Newtown Square, Pa., for $8,000. In the background, Kenneth Berry, manager of Linster Farm; C. R. Hutton, manager, and Charles B. Bolton, owner, Franchester Farms, consignor; Mrs. Jean L. A. du Pont, and Carroll Eby at the halter.

the bull that Franchester sold a half-interest in to C. G. Raible, Pebblebrook Farm, Chesterland, Ohio, for $15,000 at the time of the Franchester Sale last fall. This heifer is out of Franchester Free Laughter, the first and only cow of the breed, to date, to classify Excellent four times. "Laughter" classified Excellent in 1947, 1948, 1949 and 1950. She is a daughter of Langwater Freeman, A. R., out of a daughter of Langwater Peter, A. R.

The 45 animals were sold to buyers representing 14 states. This was truly a national sale as about 2,000 Guernsey breeders from all parts of the United States and Canada met to watch this record-breaking event.

McDonald Farms Le Namesake, fifth high animal at the McDonald Sale, being purchased by G. B. Walker and Sons, Stoneville, Miss., for $7,600. In the background, K. C. Sly, J. M. McDonald, Mr. and Mrs. Jimmie Walker, L. J. Lane, herdsman at Walker Farms, Mr. and Mrs. George R. Walker and Henry Thomas.

The evening before the sale Mr. McDonald held a reception at the Cortland Hotel, and on sale day he provided all the folk attending the sale with an excellent lunch.

Great credit is due to the consignors who gave so liberally from their tops. It was through the cooperation of the consignors, the work of the Merryman Sales Company, the untiring efforts of Henry Thomas, K. C. Sly and the entire McDonald Farms organization, the cooperation of the many men who assisted with the cattle parade and the presenting of the cattle in the ring, the work of Mort Granger, and the buyers and contending bidders that this great sale was made possible. A combination of teamwork, great cattle, salesmanship and a receptive group of Guernsey breeders is hard to beat.

The sale was managed by The Louis McL. Merryman and Sons, Inc. Louis Merryman read the pedigrees and was never in better form. E. M. Granger, Jr., was the auctioneer and the combination of Merryman and Granger kept the crowd in high spirits and a buying frame of mind. John Merryman, Louis Merryman, Jr., and Lee Yost worked the ring. Gordon Rile, special agent for the Hartford Livestock Insurance Company, clerked the sale with Mrs. Lee Yost. Pete Wagner passed the slips.

Following is the sales list:

C. F. Burroughs, Norfolk, Va.	
Hanover Hill J. Georgianna	$800
University of Connecticut, Storrs, Conn.	
Wychmere Clarette	1,500
E. W. Coslett, Media, Pa.	
Fancier's Cheeta of Mt. Ararat	850
c/o Crenshaw Veteran Hospital, Garland, Texas.	
St. Albans Valor's G Maze	1,750
Jean L. A. du Pont, Newtown Square, Pa.	
McDonald Farms Fore Odell (Bull)	5,500
Franchester King's Laughter	8,000
William M. Emerson, Auburn, N. Y.	
Tarbell Gallant Margo	4,100
Joseph Fava II., Bentleyville, Pa.	
Mordele Farms Kay	700
Foremost Guernsey Assn., Inc., Hopewell Junction, N. Y.	
Skyline Just Rilma	5,000
Forges Farm, Inc., Plymouth, Mass.	
Ben Tulloch Dorothea	1,050
William R. German, Monkton, Md.	
McDonald Farms Hennetta	2,850
Sparkling Star Storrs	1,700
E. B. Henslee, Kingston Springs, Tenn.	
McDonald Farms Pre Karen	17,000
Bain Ridge Gloria	1,600
Kramer Farms Donna	800
Coldspring's Noble's Dotty	5,500
Norman Krueger, Fort Wayne, Ind.	
Mordele's Butter Maid	600
J. M. McDonald, Cortland, N. Y.	
Eagle Valley Hassan Ruby	2,900
Langmeadow Ivy Queen	1,700
Happyholme Regal Lilac	1,150
Burkeville Orchid	750
Charles L. Melenyzer, Belle Vernon, Pa.	
McDonald Farms High Noble Peer (Bull)	21,000
Kitchener Fashion's Alicia	650
Basquaerie S. Leader's Dolly	950
Arthur D. Pinkham, Wilmington, Vt.	
Foremost Footprint's Julia	1,350
C. G. Raible, Chesterland, Ohio.	
McDonald Farms High Oneida (Bull)	11,500
McDonald Farms Con Janoca	5,800
Foremost Footprint's Lassie	1,650
Caumsett Indian Sunstone	6,600
Caumsett Indian Flower	2,000
Curtiss Candy Lucky Jane	2,000
South Wind Darnall's Adella	3,400
L. S. Riford & T. M. Staples, Auburn, N. Y.	
McDonald Farms Steadfast Orin (Bull)	6,100
Nicholas G. Roosevelt, Moncks Corner, S. C.	
McDonald Farms Pre Opulent (Bull)	6,500
McDonald Farms Pre Oriente	2,400
Maple Lane Master's Jewell	1,050
St. Albans Farms, Inc., St. Albans, Mo.	
St. Albans Grandee V. V. Faith	950
David Stoltzfus, Elverson, Pa.	
McDonald Farms High Onward (Bull)	5,000
G. B. Walker & Sons, Stoneville, Miss.	
McDonald Farms King's Kyola	5,400
McDonald Farms S. Lorella	2,200
McDonald Farms Le Namesake	7,600
Klondike Premost Empress	1,600
St. Albans Glamour's Zetta	1,800
Western Pennsylvania Artificial Breeding Assn., Clarion, Pa.	
McDonald Farms High Origin (Bull)	5,500
Theo. A. & Theo. J. Zornow, Pittsford, N. Y.	
Benton's Excellence Phlox	850

The Guernsey Sale

40 Head Average $2,626.87

THE 25th renewal of The Guernsey Sale was held on Thursday, May 18, at the Interstate Fairgrounds, Trenton, N. J. The 40 head sold for $105,075, or an average of $2,626.87 per head. This is an increase of $1,509.80 per head.

A large crowd was in attendance and were impressed with the quality of the cattle offered. Credit is due to Robert F. Loree, chairman of the committee, Afton Farm, Florham Park, N. J.; Guy E. Harmon, manager of Blakeford Farms, Inc., Queenstown, Md.; K. C. Sly, McDonald Farms, Cortland, N. Y.; George Snyder, Coldsprings Farm, St. Johns, Pa.; and to The Louis McL. Merryman and Sons, Inc., organization for the quality of the cattle offered. Breeders gave from their best, and through their cooperation this splendid increase in the

Coldspring's Beauty's Noble King that sold for a new high for a bull calf at The Guernsey Sale. He was purchased by Mr. and Mrs. L. B. Wescott, Clinton, N. J., D. C. Riker, Long Valley, N. J., and Dunwalke Farms, Inc., Far Hills, N. J., for $29,000. In the background, S. C. Price, Lloyd B. Wescott, Robert Bruens, Wm. S. Brooks, D. C. Riker, Mrs. George Snyder, George Shellenberger, Mrs. L. B. Wescott, Mrs. D. C. Riker, Mrs. S. C. Price, George Snyder, James Christian and James Stradwick.

quality and average was made possible.

The four bulls in the sale sold for $43,300, or an average of $10,825 per head. The top of the sale, and a new high for a bull calf, was Coldspring's Beauty's Noble King, bred and consigned by S. C. Price, Coldsprings Farm, St. Johns, Pa. "Noble King" sold for $29,000 to surpass the high held by Flotham Leader, that sold in the 1919 Combination Sale for $25,000. "Noble King" was purchased by Mr. and Mrs. L. B. Wescott, Mulhocaway Farm, Clinton, N. J., D. C. Riker, Long Valley, N. J., and Dunwalke Farms, Inc., Far Hills, N. J. The contending bidder on this son of Vallevue Butterfat Beauty was a Canadian syndicate represented by Robert Burns and William Brooks. "Noble King" is by Coldspring's Romulus Noble, a son of Langwater Romulus and out of Coldspring's Hardwick's Beauty. He is out of Vallevue Butterfat Beauty, Excellent, 1947 and 1948, six A. R. daughters and three P. R. sons. A new record was set in bull sales by a breeder in consecutive sales when S. C. Price, Coldsprings Farm, St. Johns, Pa., sold two bulls, both out of the "Beauty" family, for $44,000, an average of $22,000 apiece.

The other bulls in the sale were Langwater Adonis, bred and consigned by John S. Ames, Langwater Farm, North Easton, Mass., and purchased by J. Scott Parrish, Jr., Richmond, Va., for $5,000. Foremost J. C.'s Royal, bred and consigned by the Foremost Guernsey Association, Inc., Hopewell Junction, N. Y., and selected by Frank Brown, Jr., Mt. Ararat Farm, Port Deposit, Md., for $5,000, and Caumsett Stimulus, bred and consigned by Caumsett Farm, Inc., Huntington, L. I., N. Y., and purchased by J. Forster Abeel, Forsgate Farms, Inc., for $4,300.

The second high of the sale and the top bred heifer was Coldspring's Noble's Berlinda, bred and consigned by S. C. Price, Coldsprings Farm. "Berlinda" a daughter of Coldspring's Romulus Noble and half-sister to the record-breaking $29,000 bull, was purchased by Charles Melenyzer, Charmel Farm, Belle Vernon, Pa., for $5,100. Jean L. A. du Pont, Liseter Farm, Newtown Square, Pa., was the contending bidder on this bred heifer.

The top cow of the sale was Clearbranch Cynthia Carole, bred by Blakeford Farms, Inc., Queenstown, Md., and consigned by H. J. Haga, Clear-

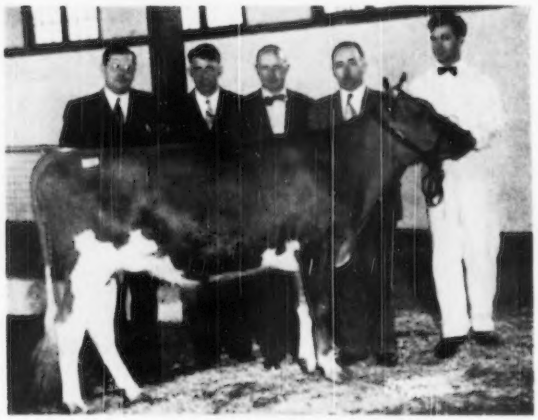

Coldspring's Noble's Berlinda, second high of The Guernsey Sale and top bred heifer, was purchased by Charles Melenyzer, Charmel Farm, Belle Vernon, Pa., for $5,100. In the background, Mr. Melenyzer, Cecil Cooper, manager of Charmel Farm; S. C. Price, St. Johns, Pa., consignor; George Snyder, manager of Coldsprings Farm, and Jim Stradwick.

Clearbranch Cynthia Carole, top cow of The Guernsey Sale, consigned by H. J. Haga, Bristol, Va., and purchased by C. F. Cotting, Chedco Farm, Berlin, Mass., for $4,600. In the background, Delbert Fox, manager of Chedco Farm; Mr. Cotting, and Mr. Haga, consignor.

branch Farm, Bristol, Va. "Carole," was selected by C. E. Cotting, Chedco Farm, Berlin, Mass., for $4,600. It is interesting to note that H. J. Haga, a V. P. I. graduate, started as a county agent in Abingdon, Washington County, Va. He leased a farm and since that time has sold a son of Langwater Midnight for $5,000 to the Asheville, N. C., Artificial Breeding Association, and received $4,600 for his cow in The Guernsey Sale. This is another example of what a good farmer-breeder can do with Guernsey cattle if properly cared for and managed. Mr. Haga is president of the Tri-State G. B. A. and a director of the Virginia G. B. A.

Three other animals sold for $3,000 or over. Mulhocaway Bell Bella, bred and consigned by L. B. Wescott, Mulhocaway Farm, Clinton, N. J., was purchased by Henry Parkhurst, Pennington, N. J., for $3,500. Great Elm C. H. Glennie, a daughter of Groton House Caesar's Polonius, out of a daughter of Gayhead's His Pride, was bred and consigned by A. J. Young, another top farmer-breeder, Great Elm Farm, Dover, N. H. She was purchased by F. W. McCann, Bridgewater, Conn., for $3,050. Nyala Prince's Dora, an open heifer, bred and consigned by F. T. Bedford, Nyala Farm, Greens Farms, Conn., sold for $3,000 to George M. Newlin and Atherton W. Hobler, Woodacres Farm, Princeton, N. J.

The sale was managed by The Louis McL. Merryman and Sons, Inc., Sparks, Md. Louis McL. Merryman read the pedigrees, E. M. Granger, Jr., was the auctioneer and did his usual outstanding job, and John B. Merryman, Louis Merryman, Jr., and Lee Yost worked the ring. William M. Nulton, Jr., passed the slips and Helen Billingsley clerked the sale.

This is the highest Guernsey Sale in its 25 years of existence, and is the sixth highest sale of the breed for all time.

Following is the sales list:

Frank Brown, Jr., Port Deposit, Md.
Foremost J. C.'s Royal (Bull) $5,000
Mrs. George P. Clark, Shannock, R. I.
Wadsworth Pride's Folly 700
C. E. Cotting, Berlin, Mass.
Clearbranch Cynthia Carole 4,600
Dunwalke Farms, Inc., Far Hills, N. J.
Monterey Viburnum 1,625
Jean L. A. du Pont, Newtown Square, Pa.
Caumsett Ocean Sunrise 800
Foremost Guernsey Assn., Inc., Hopewell Junction, N. Y.
Midview Royal's Bonnie 1,650
Fairlawn Peerless Icon 1,350
Forsgate Farms, Inc., Jamesburg, N. J.
Osborne Hill Sarda 2,500
Caumsett Stimulus (Bull) 4,300
C. H. Henderson, Tarboro, N. C.
Fritzlyn Gypsy King's Mollie 1,000
E. B. Henslee, Kingston Springs, Tenn.
Miniborya J. Christine 875
Wethersfield Ethel 1,900
Herbert Hill Farms, Inc., West Chester, Pa.
Davisson Farms Levity Faithful 1,050
W. Alton Jones, Easton, Md.
Fritzlyn Gypsy Victory 2,250
Willowmere Fair Eva 800
A. L. Kaskel, Stamford, Conn.
Chedco Enchantress 800
Applebrook's Goldenbeam 2,700
Kingfield Farm, King, Ontario, Canada
Foremost Valor's Dimple 2,050
F. W. McCann, Bridgewater, Conn.
Foremost Rosula 2d 1,650
Great Elm C. H. Glennie 3,050
Charles Melenyzer, Belle Vernon, Pa.
Coldspring's Noble's Berlinda 5,100
A. C. Mims, Rocky Mount, N. C.
Mt. Ararat Royal Hylabelle 1,000
George Newlin and Atherton W. Hobler, Princeton, N. J.
Caumsett Eastern Lou 2,000
Nyala Prince's Dora 3,000
Harriet Parkhurst, Pennington, N. J.
Caumsett Ocean Suntan 1,000

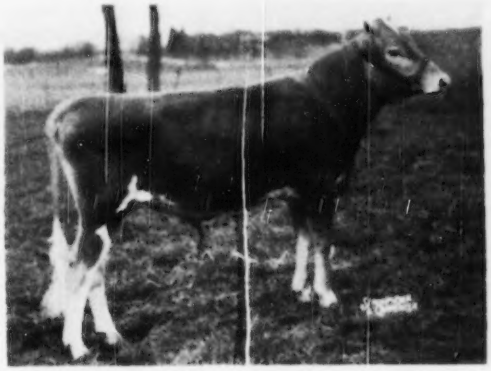

Foremost J. C.'s Royal, bred and consigned to The Guernsey Sale by the Foremost Guernsey Association, Inc., Hopewell Junction, N. J., and purchased by Frank Brown, Jr., Mt. Ararat Farm, Port Deposit, Md., for $5,000.

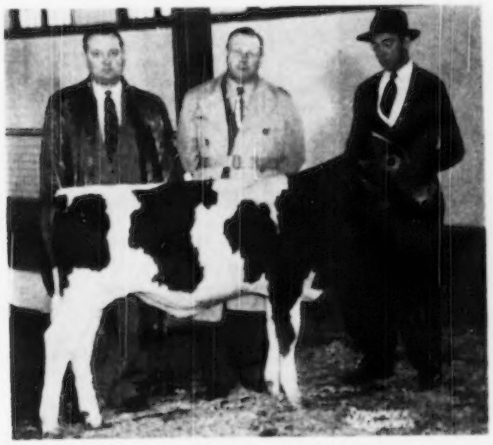

Langwater Adonis, bred and consigned to The Guernsey Sale by John S. Ames, Langwater Farm, North Easton, Mass., and purchased by J. Scott Parrish, Jr., Richmond, Va., for $5,000. In the background, Mr. Parrish; Horace Clark, manager of Langwater Farm, and Joe Nagle.

Henry Parkhurst, Pennington, N. J.
Langwater Fontaine 2,500
Mulhocaway Bell Bella 3,500
J. Scott Parrish, Jr., Richmond, Va.
Langwater Adonis (Bull) 5,000
Riegeldale Farm, Riegel Textile Corp., Trion, Ga.
Goodleigh Consort Manet 2,500
D. C. Riker, Long Valley, N. J.
Sunny Forward's Rosemary 1,150
R. Udell Thornton, North Dartmouth, Mass.
Forges Donna Promise 1,000
Mrs. Anna Wagonhurst, Bechtelsville, Pa.
Quarry Valley King's Lily 650
J. B. Ward, Jr., Rock Hill, S. C.
Flying Horse General's Quenell 1,350
Robert Lee Ward, Rock Hill S. C.
Charlescote Blossom 1,200
W. B. Ward, Jr., Rock Hill, S. C.
Langwater Ariel 2,100
Halmar's Holly 750
Halmar Linda Rose 525
Sunblest Farms Starlet 600
Mr. and Mrs. L. B. Wescott, Clinton, N. J., D. C. Riker, Long Valley, N. J., & Dunwalke Farms, Inc., Far Hills, N. J.
Coldspring's Beauty's Noble King (Bull) 29,000
A. M. Youngs, Titusville, N. J.
Fairlawn L. First Light 700

Southwest Invitational Sale

42 Head Average $922.03

THE Southwest Invitational Sale, held in connection with the Annual Meeting of The American Guernsey Cattle Club, at the Oklahoma State Fairgrounds, Oklahoma City, Okla., on May 11, was an outstanding success. The 42 head sold for $38,725, an average of $922.03 per head. This was one of the best sales ever conducted in this territory, and the sales committee and breeders who gave so liberally from their tops are to be commended for their consignments. It was truly "the best in the Southwest" and the quality of the sale and the condition in which the animals were presented was a credit to the breeders.

Two animals tied for top honors in this sale. St. Albans Grandee V. Hallie, bred and consigned by St. Albans Farm, Inc., St. Albans, Mo., sold to J. T. Lively and Sons, Dallas, Texas, for $2,700. Jack Lively was the top buyer at the sale. He selected four head for $5,425. "Hallie," an outstanding aged cow, is sired by McDonald Farms Grandee, a son of Foremost Prediction, A. R., and Green Meads Thelma. She is out of St. Albans Valor's Hallie, A. R., a member of the famous "Hale Spot" family.

Meadow Lodge Queen R. Mona, E '47-'48, was purchased by Oliver M. Burton, Burton Lane Farm, Lake Forrest, Ill., for $2,700. Mr. Burton also selected Sunny Kenn Bravery's Sue for $2,000. "Sue" was the fourth high animal in the sale and an Excellent '48 daughter of Riegeldale Majesty's Bravery. She was bred and consigned by Clyde M. Carnes, Sunny Kenn Farm, Farmington, Ark. Mr. Carnes recently sold his herd to J. R. Flint, Jackson, Miss. "Mona," the cow that tied "Hallie" for top honors, is by Langwater King of the Meads, A. R., and out of an A. R. daughter of Bournedale Rex, A. R. Her dam is a full sister to Meadow Lodge Masterpiece, reserve grand champion National Dairy Show, 1941. The contending bidder on "Mona" was J. J. Rascob, Tucson, Ariz.

The third high animal in the sale was Lily Lane King's Lad's Velera, bred and consigned by E. R. and Otto Berousek, Lily Lane Guernsey Farm, Oklahoma City, Okla. She was purchased by Seco Farms, Inc., Arcadia, Mo., for $2,500. The contending bidder was Earl Geurkink, Enid, Okla. "Velera" was entered in the sale along with Lily Lane King's Lad's Ventry. Both were by Meadow Lodge King's Lad, A. R., a son of Langwater King of the Meads, A. R., out of an A. R. daughter of Rex's Laddie, A. R. They were both out of the proved Kieser's Vanity family, dam of five A. R. daughters, and foundation cow of the Lily Lane Guernsey Farm. These two were consigned, choice not privilege, and Guy Kennedy, manager of Seco Farms, Inc., selected "Velera" as his choice.

The sales committee for this sale did a real job and breeders permitted them unrestricted selections. The committee consisted of N. L. Hagan, Hagan and Sons Farms, Pine Bluff, Ark., W. G. Ransom, Jr., Ransom Farm, Homewood, Kan., Lawrence R. Rainey, manager of St. Albans Farm, Inc., St. Albans, Mo., E. R. Berousek, secretary, Oklahoma G. B. A., Oklahoma City, Okla., W. C. "Bud" Hardman, Hardman Guernsey Farm, Grand Prairie, Tex., Mort Woods, Primrose Farm, Ardmore, Okla., chairman, and Fred W. Madden, field representative of The American Guernsey Cattle Club.

Robert "Bud" Seitz, Waukesha, Wis., did an outstanding job as auctioneer. He was assisted in the ring by Roy Pauli, Broken Arrow, Okla., Charlie Cole, Wellington, Kan., and E. J. Parminter, Lockwood, Mo. Mrs. E. R. Berousek, Oklahoma City, Okla., and Mrs. H. Dean Hyer, Olathe, Kan., passed the slips.

Following is the sales list:

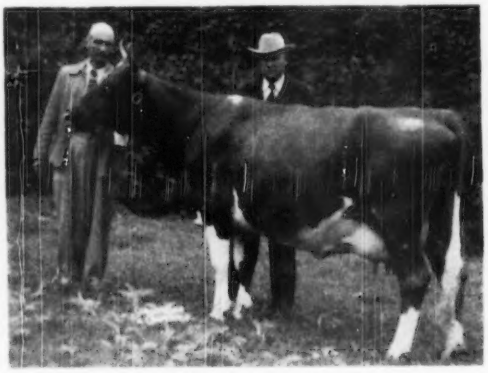

St. Albans Grandee V. Hallie, one the top animals at the Southwest Invitational Sale, being purchased by J. T. Lively and Sons, Dallas, Tex., for $2,700. In the background, Laurence R. Rainey, superintendent of St. Albans Farms, Inc., St. Albans, Mo., consignor, and Mr. Lively.

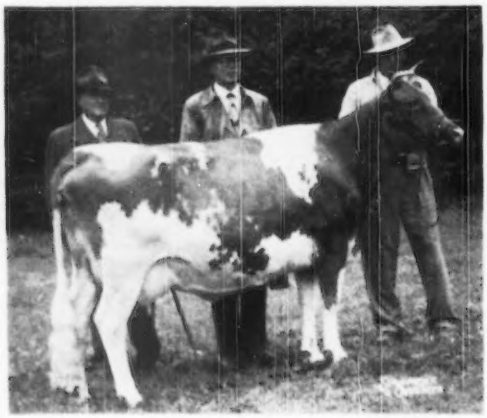

Meadow Lodge Queen R. Mona that shared top honors with "Hallie" at the Southwest Invitational Sale. "Mona" was purchased by Oliver M. Burton, Lake Forest, Ill., for $2,700. In the background, Mr. Burton, Kent B. Hayes, Oklahoma City, consignor, and Joe Simmons, manager of Meadow Lodge Farms.

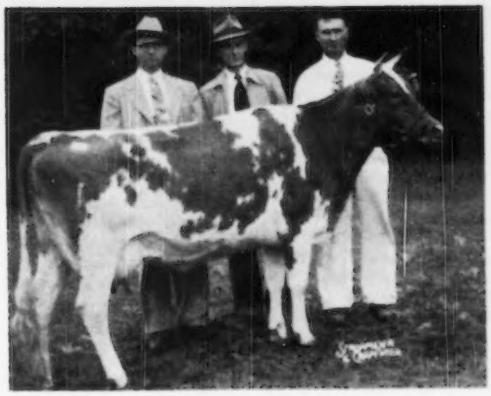

Lily Lane King's Lad's Velera, third high in the Southwest Invitational Sale, purchased by Seco Farms, Inc., Arcadia, Mo., for $2,500. In the background, E. R. Berousek, Oklahoma City, consignor, Guy E. Kennedy, manager of Seco Farms, and Otto Berousek, consignor.

Raymond Baker & Son, Winfield, Iowa
St. Albans Glamour G. C. A. Beauty $700
E. R. & Otto Berousek, Oklahoma City, Okla.
Maggie of Lakeland 400
Oliver M. Burton, Lake Forest, Ill.
Sunny Kenn Bravery's Sue 2,000
Meadow Lodge Queen R. Mona 2,700
Tom Cooper, Ardmore, Okla.
Gaylord's Golden Chimes 1,200
Meadow Lodge Kamille 1,150
J. R. Flint, Jackson, Miss.
Boehle's Ideal's Jane 775
Brazos Lady Gazette 750
E. K. Gaylord, Oklahoma City, Okla.
Myrna's Marilyn 1,400
N. L. Hagan, Pine Bluff, Ark.
Seco Ingrid 875
Lynn B. Hamilton, Glendale, Ariz.
Repelmar Her Clarice 1,175
W. C. Hardman, Grand Prairie, Texas
Gaylord's Golden Adeline 625
Kent B. Hayes, Oklahoma City, Okla.
Farview Bandleader's Melody 1,100
Alvin C. Heinrich, Lahoma, Okla.
Hamby Farms Flute 650
Elmkiers Maxim Freda Cookie 675
Pott's Rancher Janice 700
James A. Heinrich, Lahoma, Okla.
Meadow Lodge Gay Bright Lady 575
Fleeta M. Katterjohn, Syracuse, Kan.
Cooper's Majesty Ardo 625
Lowell Little, Fort Collins, Colo.
Holtex Levity Philosopher 600
J. T. Lively & Son, Dallas, Texas
Supreme's Pet of Sartartia 850
St. Albans Grandee V. Hallie 2,700
Seco L. H. Rosella 1,100
Primrose Double's Trademark 775
Ray McKown, Ardmore, Okla.
Cooper's Arab's Alice 700
Oklahoma A. & M. College, Extension Division, Stillwater, Okla.
Cooper's Influence Lad (Bull) 475
Gaylord Honor's Count (Bull) 525
Seco Imperial Excell (Bull) 600
Oklahoma School for the Blind, Muskogee, Okla.
Bertholf's Dexter's Glitter 450
Holmead Royal Marcia 500
Marjorie H. Raskob, Tucson, Ariz.
Gaylord's K. M. Aloha 825
Carl Russell, Kunesburg, Colo.
Meadow Lodge Jacques (Bull) 500
Seco Farms, Inc., Arcadia, Mo.
Lily Lane King's Lad's Velera 2,500
John Suglian, Fresno, Calif.
Flo-Ray's Winsom 675
Clifford E. Throckmorton, Levelland, Texas
Oven Mayflower's Quail 1,000
Ransom Ann's Abigail 725
G. B. Walker & Sons, Stoneville, Miss.
Cooper's Actor's Myra 575
Oven Girlie's Levity 1,300
James Walker, Jr., Stoneville, Miss.
St. Albans Avboy's A. S. Faith A. 500
Watson Ranch, Morris, Okla.
Daisy Dell Pebble 575
Erwin K. Wetzel, Mooresville, Ind.
Primrose Valet's Treasure 625
A. D. Wicks, Jackson, Miss.
Diamond D. Janilly 550
John Winter, Jr., Hitchcock, Okla.
Meadow Lodge Lucky Sweet Girl 1,025

Mid-West Invitational Sale

37 Head Average $1,320.95

THE 14th Mid-West Invitational Sale was held at the Sale Pavilion, Waukesha, Wis., on May 15. The 37 head, representing some of the best of the Mid-West, sold for $48,875, an average of $1,320.95 per head.

It was the general consensus of everyone that the sale was a great success and much credit should be given to Gavin W. McKerrow, co-ordinator. Mr. McKerrow was ably assisted by the Executive Committee of the Mid-West Sale. Members of this committee were William Y. Gilmore, Lake Geneva, Wis., chairman, Kent B. Hayes, Oklahoma City, Okla., Delbert Kingston, Cary, Ill., R. F. Locke, Hickory Corners, Mich., Fred Siess, Lebanon, Ind., and L. V. Wilson, Excelsior, Minn.

The State Secretaries of the six states of Ohio, Wisconsin, Illinois, Michigan, Indiana and Minnesota are also to be complimented on their splendid work in getting selections for this sale. The cooperating state secretaries were Robert Bishop, Ohio G. B. A., George D. Britts, Wisconsin G. B. A., George Campbell, Illinois G. B. A., A. P. Cole, Michigan G. B. A., Ed Wallace, Indiana G. B. A., and L. V. Wilson, Minnesota G. B. A.

In addition to the work done by Gavin McKerrow, the executive committee, and the cooperating state secretaries, credit should also be given to R. L. Holden, Lafayette, Ind., and George W. Chambers, Lewiston, Minn., field representatives of The American Guernsey Cattle Club, for their cooperation and service.

The top of the sale, Sunnyfield Golden Marose, was bred and consigned by Tony A. Van Cloostere, Sunnyfield Farm, Vergennes, Ill. She was purchased by James T. Christian, manager of Dunwalke Farm, Inc., Far Hills, N. J., for $6,500. The contending bidders on this cow were E. A. Swendson, Beulah Lane Farm, Lake Beulah, Wis., and Robert Snow, manager of Pebble Brook Farm, Chesterland, Ohio. "Marose" is truly a product of classification. She first came to light when she was classified in 1949. Tony knew he had a great cow, but few people had seen or heard of "Marose" until she was classified Excellent in 1949. From that time on interest in this cow grew, folk began to stop in at Sunnyfield to see "Marose" and look over the other good Guernseys in the Van Cloostere herd. Here again is an example of what a farmer-breeder can do with Guernseys and what Guernseys can do for a breeder. Several years ago, when Tony and Mrs. Van Cloostere were younger and Tony was working in town, they finally scraped together a bit of money and bought a lot out in the edge of town, on which, with their own hands, they built a home. Designed at first to be a three-room home, it turned out to be a four-room home. At that time, in southern Illinois, good milk cows could be had for $25.00 apiece. Directly, Tony found a Guernsey cow that suited him, and he found that he could buy that cow for $75.00. He did not have the $75, but the owner of the cow told him, "Go ahead and take her, Tony, and you pay me back with milk, at a dime a quart." So Tony and this man made the deal and Tony became the owner of Irish Rose of Elmhurst. He paid for her by delivering a quart of milk a day to her former owner at a dime a quart, and eventually not only paid for her, but sold him double the purchase price in milk from this cow.

When Dick Holden first knew Tony he was out south of Vergennes on Illinois Highway 13 on a rented farm. He is still there. When GOLDEN GUERNSEY in St. Louis came along and got in the position of needing more milk, Tony was persuaded to fix that rented barn for Grade A milk, which he did at a cost of $5,000, and in three years' time his GOLDEN GUERNSEY milk paid back the improvement on that rented barn. There is quite a story behind Tony and this cow—the old cow that he bought for a dime a quart, then on up to the rented farm. In this sale "Marose," a granddaughter of this foundation cow, "Irish Rose" purchased for $75.00, topped the sale at $6,500.

The second high animal was Lockshore Prince's Diamond, bred and consigned by R. F. Locke, Lockshore Farm, Hickory Corners, Mich. This cow was purchased by Mrs. Gertrude McNaught, Rolling Acres Farm, Elgin, Ill., for $3,000. E. A. Gallun, Anchor Point, Hartland, Wis., was the contending bidder. "Prince's Diamond," a daughter of Lockshore Crystal Prince, A. R., has a record of 20455—1029—5yrs—365. She is the dam of two A. R. daughters and she is a member of the Prince's Diamond of Malloy family that has contributed much to the Lockshore herd. Another Lockshore-bred cow, a half-sister to "Prince's Diamond," classified Excellent '48-'49, and topped the recent Starr Farm Dispersal.

The third high animal of the sale was Franchester Free Iota, a two-year-old daughter of Langwater Freeman, A. R., and out of a 722—Jr3—365 daughter of Langwater Henchman, A. R. She was purchased by C. O. Wanvig, Milwaukee, Wis., for $2,800. W. H. Odlum, Roselle, Ill., was the contending bidder.

Two bulls tied for top honors among the males in the sale. They were also tied for fifth high of the sale. Boulder Bridge Sir Royal sold for $2,100 to Damon Freheit, Lake City, Minn., and Elmer J. Wirt, Lewiston, Minn. He is by Boulder Bridge Lucero and out of an 801 lbs. fat 10-year-old daughter of Green Meadow Alert. The contending bidder was Walter Leibers, Chippewa Falls, Wis. Wey Acres Levity De Luxe also sold for $2,100. He was purchased by Albert Herman, Antioch, Ill. "De Luxe" is by Coronation Levity Prince and out of Wey Acres Lilian's Lustre, 17998—914—Jr5—365C, class leader fourth place. A paternal sister to "De Luxe," Wey Acres Levity Lura, was the fourth high of the sale. She was purchased by W. H. Odlum, Roselle, Ill., for $2,150, and her daughter, Wey Acres Colonel's Lennie, by Flying Horse Colonel Levity, also went to Mr. Odlum for $1,500.

Robert "Bud" Seitz did a splendid job as auctioneer, Gavin McKerrow read the pedigrees, and A. P. Cole, secretary of the Michigan G. B. A., East Lansing, and Wm. A. McKerrow, Pewaukee, Wis., worked the ring.

Following is the sales list:

Mrs. Wanda J. Boggs and Robert J. Lundgren, Algonquin, Ill.	
Melodie Victory's Goldenrod	$475
Dunwalke Farms, Inc., Far Hills, N. J.	
Sunnyfield Golden Marose	6,500
J. W. Ewing, Jr., Tucson, Ariz.	
Janet of Vanity	650
R. Lane's Proud Jalna	1,150
Ken Ver Wonder's Galalee	675
Damon Freheit, Lake City, Minn., and Elmer J. Wirt, Lewiston, Minn.	
Boulder Bridge Sir Royal (Bull)	2,100
Edwin A. Gallun, Hartland, Wis.	
Viola of Dellahome	1,700
William Y. Gilmore, Jr., Lake Geneva, Ill.	
Fox's Monica of Waukesha	900
Guernsey Milk Jug Farm, Milwaukee, Wis.	
Cuthbert Farm Rosemarie	1,000
Fat View Lulu	800
Albert Herman, Antioch, Ill.	
Wey Acres Levity De Luxe (Bull)	2,100
Dr. J. B. Kleinhans, Herbster, Wis.	
Curtiss Candy Proud Babe	1,200
Walter A. Lebeis, Chippewa Falls, Wis.	
Curtiss Candy Levity Chic	1,200
F. H. Logsdon, Ames, Iowa	
Boulder Bridge Zella	1,350
Mrs. Gertrude McNaught, Elgin, Ill.	
Valleyland Paulette	1,100
Lockshore Prince's Diamond	3,000
J. Frank Mackey, Mukwonago, Wis.	
Skyline King's Dinah	825
F. J. Moore, Minneapolis, Minn.	
Norgert's Adela	1,550
W. H. Odlum, Roselle, Ill.	
Liberty Parson's Selma	1,200
Ger Gar Margie's Dawn	1,000

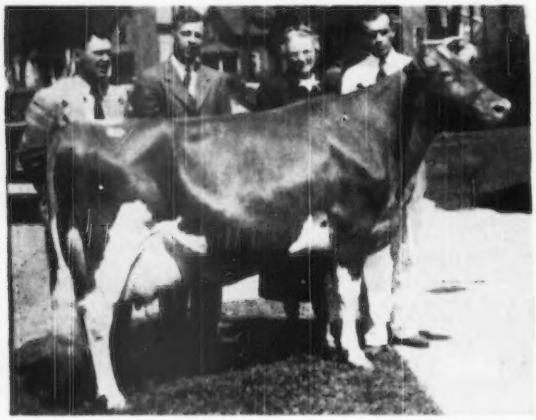

Sunnyfield Golden Marose that topped the Mid-West Invitational Sale, consigned by Tony A. Van Cloostere, Sunnyfield Farm, Vergennes, Ill., and purchased by Dunwalke Farm, Inc., Far Hills, N. J., for $6,500. In the background, James T. Christian, manager of Dunwalke Farm; Richard Swendson, Lake Beulah, Wis., contending bidder; Mrs. Van Cloostere and Tony Van Cloostere.

Lockshore Prince's Diamond, second high animal in the Mid-West Invitational Sale, consigned by R. F. Locke, Hickory Corners, Mich., and purchased by Mrs. Gertrude McNaught, Elgin, Ill., for $3,000. In the background, E. A. Gallun, Hartland, Wis., contending bidder; Stewart Beardsley, manager of Rolling Acres; Mrs. McNaught; Fred Locke; A. P. Cole, field-secretary of the Michigan G. B. A., and Pete Petri.

Wey Acres Levity Lura	2,150
Wey Acres Colonel's Lennie	1,500
M. R. Seymour, West Allis, Wis.	
Secret's Butterfat Ann	825
F. H. Staller, Libertyville, Ill.	
Hi-Hopes Prophet's Rosette	500
Robert S. Staller, Libertyville, Ill.	
Beau Gay Bluebird	850
Goldie's Barbara of Metomen	575
Ken Ver Princess Gala	500
E. A. Swenson, East Troy, Wis.	
Sunny Dale Farm Melba	750
Luxenn Cheerleader's Sally	700
William B. Vilter, Hartland, Wis.	
Boulder Bridge Walda	925
Homewood Levity Elta	1,825
Beulah Lane Sergeant's Marie	475
J. B. Wantz, West Chicago, Ill.	
Mound City Jane	475
C. O. Wanvig, Milwaukee, Wis.	
Franchester Free Cain (Bull)	1,000
Franchester Free Iota	2,800
Arrus Handy Iris	1,500
Erwin K. Wetzel, Mooresville, Ind.	
Lookout Valley Levity Viva	1,050

sale by $175.82 per head, an indication that good Guernseys grow in value and are a real investment.

The top of the sale was Coldspring's B. R. Forcaster, bred and consigned by S. C. Price, Coldsprings Farm, Hazelton, Pa. "Forcaster" was sold for $15,000 to five breeders from the state of Washington. These breeders were Western Glow Farms, Inc., Bow; Price's GOLDEN GUERNSEY Dairy, Port Orchard; Brockwell Farm, Bow; Aldarra Farm, Seattle; and Graysmarsh Farm, Sequim. The contending bidder on this outstanding double "Beauty" son was Richard Saltonstall, Charlescote Farm, Sherborn, Mass. "Forcaster" is sired by Coldspring's Beauty's Romulus, a son of Langwater Romulus, A. R., and out of Vallevue Butterfat Beauty, 18914—937—AA, classified Excellent, 1947 and 1948, five A. R. daughters and three P. R. sons. He is out of Coldspring's H. Country Flower, 15763—785—6yrsC, classified VG; 1947, one A. R. daughter, one daughter on test. She is by Hardwick's Royal, A. R., and out of Coldspring's Romulus' Beauty, an Excellent, 1947, 1949 daughter of Vallevue Butterfat Beauty.

The second high of the sale, Coldspring's B. R. Rosanna, was also bred and consigned by S. C. Price, Coldsprings Farm, Hazelton, Pa. She is also by Coldspring's Beauty's Romulus, out of a Hardwick's Royal daughter, and is a three-quarter sister to the top of the sale. "Rosanna" was purchased by C. G. Raible, Pebblebrook Farm, Chesterland, Ohio, for $2,000. The contending bidder was the Larro Research Farm, General Mills, Inc., Detroit, Mich.

The high cow and the second high female in the sale was Commentator's Gladys of L. H., bred and consigned by George Aaronson, Columbus, N. J. It is interesting to note these good farmer-breeder cows have been appreciated in the sales. The top of the Mid-West Sale, the high cow in the Guernsey Sale, and this outstanding cow were all bred and consigned by farmer-breeders. Commentator's Gladys of L. H., a daughter of Fairlawn Commentator, was purchased by F. W. McCann, Golden Harvest Farm, Bridgewater, Conn., for $1,500. The contending bidders were A. M. Youngs, Wilgorlan Farm, Titusville, N. J., and J. Forster Abeel, Forsgate Farms, Inc., Jamesburg, N. J.

This sale was managed by the Pate Sales Company, Trenton, N. J. Harry Pate read the pedigrees, E. M. Granger, Jr., Thompsonville, Conn., was the

Eastern Guernsey Sale

61 Head Average $895.25

DURING the past four years the quality and average of the Eastern Guernsey Sale has steadily increased. In 1947 the sale averaged $604.91, in 1948 it averaged $683.92, last year the 63 head sold for $721.43, and this year showed another increase when the 61 head sold for $54,610, or an average of $895.25 per head, on May 17 at Trenton, N. J. This is an increase of over $290 per head since 1947, and this year the sale surpassed the 1949

Coldspring's B. R. Rosanna, second high of the Eastern Guernsey Sale, consigned by S. C. Price, Hazelton, Pa., and purchased by C. G. Raible, Pebblebrook Farm, Chesterland, Ohio, for $2,000. In the background, S. C. Price, L. P. Emmerick, contending bidder; Mrs. S. C. Price, Robert L. Snow and George Snyder.

Coldspring's B. R. Forcaster that topped the Eastern Guernsey Sale at $15,000. "Forcaster" was consigned by S. C. Price and purchased by five breeders from Washington, Western Glow Farms, Inc., Bow; Price's Golden Guernsey Dairy, Port Orchard; Brockwell Farm, Bow; Aldarra Farm, Seattle, and Graysmarsh Farm, Sequim. In the background, S. C. Price; Kenneth Price; George Snyder; Richard Saltonstall, contending bidder; Mrs. Ben Friedrichs; Ben Friedrichs; Mrs. S. C. Price; Mrs. Lester Lancaster; Lester Lancaster, and Jim Stradnick.

auctioneer, Dupes and Hess, Elizabethtown, Pa., were in the ring, Kenyon B. Brown passed the slips, and Alice M. Servis clerked the sale.

In connection with the Eastern Guernsey Sale, the 4-H and FFA Guernsey Heifer Sale was held on Wednesday morning, May 17. The nine heifers sold for $1,935, or an average of $215.00 per head.

Following is the sales list:

Abbotts Dairies, Inc., Westville, N. J.
Fairlawn H. Hope $950
B. N. Armstrong, Columbus, N. J.
Beach Spring's C. Hopeful 400
Catherine Betts, Milton, Del.
R. F.'s Albill's Rose Queen 575
W. L. Boswell, Burkeville, Va.
Fairlawn Hornet's Lona 500
Joseph Broadhurst, Woodbury, N. J.
Mordele Farms Charlotte 475
Raymond P. DeLong, Bowers, Pa.
Pine Grove Farms Kitty 700
James A. Develin, Jr., Phoenixville, Pa.
High Mowing King's Cordutoy 525
Forsgate Farms, Inc., Jamesburg, N. J.
Great Elm His Blondora 750
Hominy Hill Gerdeen 1,000
R. F.'s King Melody Master (Bull) 675
Raymond Goeringer, Dallas, Pa.
Fritzlyn Flashy Easter Girl 800
John W. Hanes, Millbrook, N. Y.
McDonald Farms Dist Natica 775
Marion Harper, Newtown, Pa.
Langvalley Levity Triumph (Bull) 475
James J. Healy, Yardley, Pa.
Modeel Perky's Justa Lady 410
Alcluyd Pearline & Calf 450
E. B. Henslee, Kingston Springs, Tenn.
Foremost Mayprince's Acme (Bull) 400
Langwater Halloween 650
Atherton W. Hobler, Princeton, N. J.
Blakeford Nidene 675
Justs Farms, Inc., Jenkintown, Pa.
Elm Echo M. Rose 510
Foremost Comet's Gardenia 700
Gayhead's L. Rosetta 425
Monterey Florence 700
R. F.'s Albill's Marilyn 625
Ideal's Fancier's Orpha 675
Ideal's Fancier's Mayona 675
Norman Krueger, Fort Wayne, Ind.
Rosewald Bella's Lucille & Calf 1,000
Foremost Comet's Daisy May 550

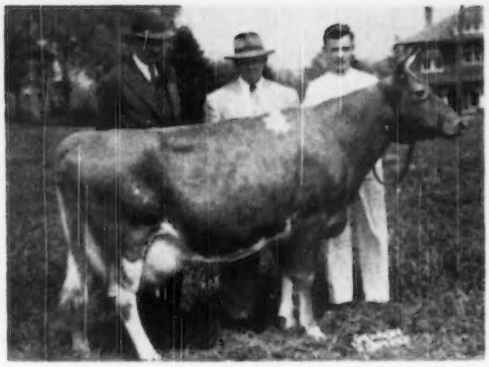

Commentator's Gladys of L. H., high cow and second high female in the Eastern Guernsey Sale, purchased by F. W. McCann, Golden Harvest Farm, Bridgewater, Conn., for $1,500. In the background, Mr. McCann, George G. Aaronson, Columbus, N. J., consignor, and William Aaronson.

T. B. Lawler, Apalachin, N. Y.
Woodacres Wistar's Sonia 600
Thomas D. and Helen C. Lawler, Apalachin, N. Y.
Fritzlyn King's Val Roseate 725
F. W. McCann, Bridgewater, Conn.
Harriet of Lower Round Top 1,000
Commentator's Gladys of L. H. 1,500
H. H. McConnell, Honey Brook, Pa.
Maple Lane Designer's Enola 400
Mr. & Mrs. Stanford C. Mallory, Mendham, N. J.
Hominy Hill Patriot (Bull) 650
J. B. Maxwell, Clarksburg, W. Va.
R. F.'s Albill's Mirada 450
E. W. Meisenhelder, York, Pa.
Meadow Spring Starlight's Maid 425
H. D. Mercer, Colts Neck, N. J.
Hominy Hill May Queen 750
Allan C. Mims, Rocky Mount, N. C.
Maple Lane Commando's Lass 450
Northern Secret's Sweetsage 425
Robert Y. Moffat, Dalton, Pa.
Pine Grove Farms Madge 525
Henry Parkhurst, Pennington, N. J.
Wilgorlan Farms Quest 475
Roy C. Patrick, Salem, N. J.
Liseter Catania 625
Sumner Pingree, South Hamilton, Mass.
McDonald Farms Oida 675
Bernard Pinder, Vincentown, N. J.
Damian Corlay 575
C. G. Raible, Chesterland, Ohio
Coldspring's B. R. Rosanna 2,000
Brooklandwood Buttermaid 775

Arturo Peralto Ramos, Rushland, Pa.
Hominy Hill Desire 600
D. C. Riker, Long Valley, N. J.
Sunny Forward's Tilley 475
Woodard Shaw, Gloversville, N. Y.
Beaverbrook Morning Gleam 510
Ted Steele, New Hope, Pa.
Wilgorlan Farms Dynamo (Bull) 725
Sunnyhill Farms, Inc., Imperial, Pa.
Caumsett Althea 550
Collingwood Supreme Florence 750
Brightside Nancy 550
R. Udell Thornton, North Dartmouth, Mass.
Wadsworth Pride's Errant 825
Mrs. Anna Wagonhurst, Bechtelsville, Pa.
Flying Horse Ruler's Ranfurly 1,300
Mordele Farms Carmen 1,025
Western Glow Farms, Inc., Bow, Wash., Price's Golden Guernsey Dairy, Port Orchard, Wash., Brockwell Farm, Bow, Wash., Aldarra Farm, Seattle, Wash. and Graysmarsh Farm, Sequim, Wash.
Coldspring's B. R. Forcaster (Bull) 15,000
John D. Worthington, Bel Air, Md.
Mt. Ararat Royal Freda 600
Nathan Yakimoff, Katonah, N. Y.
Rosewald Lordship's Queen 460
Gayhead's L. Nannie 410
Kitchener Fashion's Cynthia 650
Leader's Valentine of Mercer 510

New Jersey 4-H and FFA heifers and purchasers at the Eastern Guernsey Sale: Willard Betzer, Sussex County, N. J., 4-H Agent; Joseph Jones, Jr., Harrisonville; Edward Dobsick, Hopewell; Robert Yetter, Newton; Charles Dennis, Titusville; Dawn Kramer, Trenton; John Vanderveen, Oxford; Albertina Vanderveen, Oxford; Furman A. Henderickson, Trenton; William Edgar Jones, Harrisonville, and William Evans, New Jersey Vo-Ag Supervisor.

4-H & FFA N. J. Heifer Sale

Charles Denow, Titusville, N. J.	
Delwake Governor's Aurora	$200
Edward Doboski, Hopewell, N. J.	
Glenburnie Defender Cinderella	180
Furman A. Henderickson, Trenton, N. J.	
Woodacres Noble Nannette	250
Joseph Jones, Jr., Harrisonville, N. J.	
Mt. Paul Penelope	230
William Edgar Jones, Harrisonville, N. J.	
Laurel Mills Tansy	180
Dawn Kramer, Trenton, N. J.	
Royal's Luceil of Mercer	280
Albertina Vanderveen, Oxford, N. J.	
Round Top Hills Pansy	180
John Vanderveen, Oxford, N. J.	
Meadowbrook's Amelia	160
Robert Yetter, Newton, N. J.	
Locust Grove P. Della	275

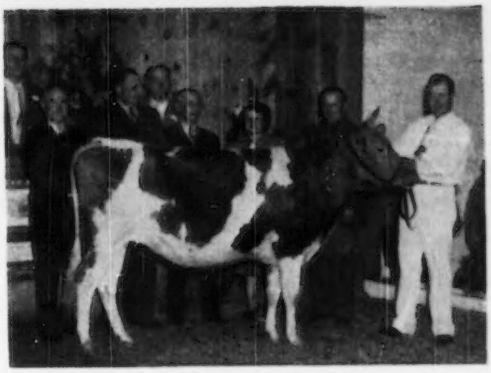

Cowham Farm Tress' Alice, second high in the Michigan Spring Sale, purchased by Mrs. Gertrude McNaught, Elgin, Ill., for $1,650. In the background, L. P. Emmerick, manager of Larro Research Farm, Detroit, contending bidder; H. M. Dancer, Cowham Farm, Jackson, consignor; Fred Cowham, Jackson, breeder; Mrs. McNaught; Stuart Beardsley, manager of Rolling Acres, and Ed Wright at the halter.

Michigan Spring Sale

THE Michigan Spring Sale was held at the Wolverine Sale Barn, Williamston, Mich., on May 5. The 48 head sold for $29,000, an average of $604.17. It was the general opinion that Alden P. Cole (Baldy) and the selection committee, Albert Kessler, chairman, and Lyle Hunsberger, had done an outstanding job of picking the cattle for the sale. Consignors gave liberally from their best and the finest group of Guernseys ever offered at a Michigan Spring Sale was presented for the buyer's approval.

The top of the sale was Coldspring's Noble's Imperial, bred and consigned by S. C. Price, Coldsprings Farm, St. Johns, Pa. He was purchased by Frank Ormston, Meadow-Gold Guernsey Farm, St. Johns, Pa., and Lyle Hunsberger, Lyrene Farm, Grand Rapids, Mich., for $2,000. The contending bidders on "Imperial," a son of Coldspring's Romulus' Noble and out of Coldspring's B. R. Iris, were the Lindsay Brothers, Massillon, Ohio.

Coldspring's Noble's Rosebud, top open heifer and fourth high animal in the Michigan Spring Sale, purchased by the Larro Research Farm, General Mills, Inc., Detroit, for $1,075. In the background, George Snyder, manager of Coldsprings Farm, St. Johns, Pa., consignor; Lyle Hunsberger, Grand Rapids, contending bidder; L. P. Emmerick, manager, and Dr. H. E. Bachtel, director of Larro Research Farm, purchasers, and Jim Stradnick at the halter.

Coldspring's Noble's Imperial that topped the Michigan Spring Sale at $2,000 going to Frank Ormston, Meadow-Gold Guernsey Farm, St. Johns, Pa., and Lyle Hunsberger, Lyrene Farm, Grand Rapids. In the background, Earl Lindsey, Massillon, Ohio, contending bidder; George Snyder, manager of Coldsprings Farm, consignor; Mrs. Frank Ormston, Lyle Hunsberger and Jim Stradnick.

The second high animal in the sale was Cowham Farm Tress' Alice, bred by C. F. Cowham, Cowham Farm, Jackson, and consigned by H. M. Dancer, Cowham Farm, Jackson. This outstanding two-year-old was sired by Cowham Farm Tress' King, senior and grand champion, National Guernsey Show, 1949, and out of a 719 lb. fat 7-year-old daughter of Coronation Rex, A. R. She was purchased by Mrs. Gertrude McNaught, Elgin, Ill., for $1,650. The contending bidder was L. P. Emmerick, manager of Larro Research Farm, General Mills, Inc., Detroit. Mrs. McNaught was the top buyer at the sale and selected four head for $3,425.

The third high animal of the sale, and the second high bull, was a son of

McDonald Farms Prediction, A. R., out of McDonald Farms Elegance, 15496—758—8yrs—365C, a member of the Darnley's Snow Queen family. He was selected by R. F. Locke, Lockshore Farm, Hickory Corners, for $1,275. This bull calf was bred and consigned by J. M. McDonald, McDonald Farms, Cortland, N. Y.

The top open heifer and fourth high animal in the sale was Coldspring's Noble's Rosebud, bred and consigned by S. C. Price, Coldsprings Farm, St. Johns, Pa. "Rosebud" was purchased by the Latro Research Farm, General Mills, Inc., Detroit, for $1,075.

The sale was managed by the Michigan G. B. A. Alden P. Cole, secretary, read the pedigrees and did an outstanding job despite considerable noise and disturbance from the unusually large crowd in attendance. C. B. Smith was the auctioneer and C. L. (Stub) Cole, manager of Colby Dale Farms, Romeo, and C. B. Smith, Jr., worked the ring. Elton Smith, Med - O - Bloom Farm, Caledonia, passed the slips.

Following is the sales list:

Alford Ackley, Lakeview, Mich.
Lockshore Noranda's Margery $400
Rosemont R. Darling 525
Meadow-Gold R. Starlight 400
B. L. Beaudette, Birmingham, Mich.
Bradford's Bebe 750
Meadow Gold A. Winsome 450
James A. Beresford, Metamora, Mich.
McDonald Farms Fore Ola 875
Paul D. and Winnifred D. Cahow, Dearborn, Mich.
Heifer 290
J. L. Coots, Finchville, Ky.
Merin Farm Fair Gloria 350
Longharn V. Leona 400
Lockshore King's Pearl 350
Lone Creek Northern's Doris 450
Bert Cretz, Vermontville, Mich.
Lone Creek Laddie's Peggy 260
Fred O. Hammerle, Hart, Mich.
Don Net of Mey-Valley View 460
C. L. Jenkins, Peru, Ind.
Romany Woods M. Linda 375
Rader Neptune's Ruth 485
Rosemont Moe 425
Andrew J. Johnson, Ravenna, Ohio
Franchester Country Jonquil 800
Lyle V. Jones, Flint, Mich.
Cowham Farm Rex Blan's Sno (Bull) 525
William Jorgensen, Edmore, Mich.
Cowham Farm Levity's Philea 520
Knuth Brothers, Homer, Mich.
Hickory Shores Theda 510
Latro Research Farm, General Mills, Inc., Detroit, Mich.
Coldspring's Noble's Rosebud 1,075
D. H. Locke, San Souci, Mich.
Female 410
Clay Hill Cecille 570
R. F. Locke, Hickory Corners, Mich.
Bull 1,275
Menno Martin, Stanton, Mich.
Cesor Maxim Valencia 575
Gertrude McNaught, Elgin, Ill.
Cowham Farm Tress Alice 1,650
Cowham Farm Tress K. Sunya 500
Langmeadow Cajill 450
Cloverdale Starlight's Betty 825
Mr. and Mrs. Robert Noble, Reading, Mich.
Franchester Mystic Clarabelle 650
Hominy Hill Ella 625
W. H. Odlum, Roselle, Ill.
Lockshore Moon's Locks 650
Kingsbury's Royal Proxy 675
Knollnook Dolly Varden 725
Frank Ormston, St. Johns, Pa. and Lyle Hunsberger, Grand Rapids, Mich.
Coldspring's Noble's Imperial (Bull) 2,000
E. E. Price & Sons, Freemont, Mich.
Franchester Free Dictator (Bull) 1,000
C. G. Raible, Chesterland, Ohio
Steadfasts Ultra Lady 875
Sagamore Jean 775
Walter and Edward Raugh, Quincy, Mich.
Mark-Haven Royal Doll 195
Penny Sal of Rockford 280
H. G. and Viola Ray, Albion, Mich.
Langmeadow Miracle (Bull) 520
Cecil Robart, Riverdale, Mich.
Willowbrook J. Princess 360
Penwyn's Dolly 575
Fanny's Jackline 460
Char-Lane P. Wanda 290
Cloverdale Sally's Lassie 340
Shoal Falls Farm, Inc., Hendersonville, N. C.
Cesor Maxim's Irene 800
Edward Westenfelder, Freemont, Mich.
Hominy Hill Charter (Bull) 875

Ward Snarr's Heifer Sale

WARD SNARR'S Sixth Heifer Sale, held this year at Shelby, N. C., was the most successful sale held in recent years. The bidding was very spirited and the nice offering was well received. The demand for nice heifers has been strong during the spring, and a number of buyers were on hand seeking this group. Fifty-five head sold for a total of $16,625, an average of $302.27.

Of the 55 head offered, 32 sold for $300 or more. The top heifer, Nejasco Noble Linden, bred and consigned by Dr. Grady N. Coker, was purchased by a new breeder, Harold C. Fowler, Kelton, S. C., for $510. The contending bidder was L. G. Traxler, Spartanburg, S. C. These heifers were distributed throughout North and South Carolina, with one buyer from Georgia purchasing two, and three from Tennessee purchasing five.

Ward Snarr was auctioneer and sale manager, and pedigrees were handled by George B. Salley, Orangeburg, S. C.

Following is the sales list:

Archdale Farms, Kings Mountain, N. C.
Pinnacle View Lucky Virginia $550
C. B. Ballinger, Granite Falls, N. C.
Heifer 200
M. H. Brooks, Griffin, Ga.
Brays Island Royal Betsy 355
Lowendale Choice Jane 265
Mildred Carmichael, Riceville, Tenn.
King's Iva 160
B. R. Carrigan, Mooresville, N. C.
Maxim's Cleopatra 310
John Grove Cummings, Reidsville, S. C.
Riverview Maxim Bell 335
Ben P. Dungin, Spartanburg, S. C.
Riverview Joena 355
Edisto Farm's Elnora 305
Twenty Four Karat Miss Buddy 370
Allan Manor Elton's Doris 305
W. H. Falls, Gastonia, N. C.
Belmost View Brilliant's Allie 365
Harold C. Fowler, Kelton, S. C.
Nejasco Noble Linden 510
Hillandale Cavalier's Brighty 575
O. T. Fowler, Winston-Salem, N. C.
Skuggek Noble Janice 270
Skuggek Comet Celeste 500
O. L. Mack, Inman, S. C.
Kerr's Foremost Tiding 365
Kerr's Foremost Ruby 365
Queen New Place Royal 350
Jacob P. Manney, Kings Mountain, N. C.
Twenty Four K. Admiral's Gay 375
Dr. P. G. Martin, Cowpens, S. C.
Cedarock Ben's Tip 170
Hangolan Maxim's Be Be 190
W. B. Matthew, Forest City, N. C.
Clear Springs Gold Rena 465
Hillandale Spot's Rena 425
Lowendale Princess Carrie 220
Allan Manor Flower 275
Gippy Chief Bess 380
Bobby Dean Moore, Dallas, N. C.
Croasdaile Princess Robella 345
Harold E. Myers, Cleveland, N. C.
Croasdaile Princess Rosebud 400
James F. Nelson, Clemmons, N. C.
Audacity Brenda Gail 190
Alex O. Owens, Kings Mountain, N. C.
McPherson Farm's Dot 160
Pinnacle View Lucky Marie 295
John C. Owens, Kings Mountain, N. C.
Cedarock Premost Judigold 190
New Place Marie's Royal 200
Pine Crest Farm, Kingston, N. C.
McPherson Farms Blandy 310
Huldah of Garden Creek 370
Gippy C. Siren 255
Dr. Hubert S. Plaster, Shelby, N. C.
Skuggek Lady Donna 275
J. C. Randle, Kings Mountain, N. C.
Klondike's Raider's Nina 360
R. C. Robinson, Jr., Gastonia, N. C.
Archdale Maxim's Roxie 200
Coleman F. Self, Shelby, N. C.
Hillandale Spot's Mollie 200
Ronnie Sherrill, Riceville, Tenn.
Heifer 300
Josie of Garden Creek 200
A. K. Simpson, Kingsport, Tenn.
Riegeldale Ben's Amethyst 410
Gippy C. Alice 235
Sincarage & Willis, Yemassee, S. C.
Riverview Katie 300
Cleco Duchess Elizabeth 250
Huntland Maxim Martha Ann 340
A. P. Snyder, Charlotte, N. C.
Edisto Farm's Georgie 400
L. G. Traxler, Spartanburg, S. C.
Shoal Falls L. Primrose 310
M. H. Walker, Gaffney, S. C.
Skuggek Comet Daphne 305
Ray Whisenant, Kings Mountain, N. C.
McPherson Farms Rose 310
Archdale Design Alpha 225
J. Roy Witherspoon, Bessemer City, N. C.
Arlo I. Maxim's Florence 200
Arlo's Prince's Sarah 180

Merryman's 74th Sale

SEVENTY head were sold at Louis Merryman's 74th Guernsey Sale for a total of $16,815, an average of $240.21. Langvalley Nanita Clara, consigned by Charles G. Lang, Glenarm, Md., topped the sale at $550. She was purchased by Peter Zeitler, Glasgow, Del. Chester T. Walters, Mattoax, Va., was high buyer, purchasing 19 head for $4,550.

The sale was managed by The Louis McL. Merryman & Sons, Inc., Sparks, Md., with Louis McL. Merryman, Jr., as auctioneer.

Following is the sales list:

Frank B. Beasman, Sykesville, Md.	
Namreg C. Inez	$280
Springhill Max Florette	285
Heifer Calf	55
Chinquapin Ethel Lady	400
Amos Bryan, Perkasie, Pa.	
Springhill Doll Fatima	355
Springhill Max Molly	260
Soso's Sweet Memory	275
Lillian E. Cotter, Littlestown, Pa.	
Overbrook Perfect Tecla	120
Raymond W. Cotter, Littlestown, Pa.	
Chinquapin Paymistress	280
Glenwood's Pretty Lily	300
A. W. Dehoff, Dallastown, Pa.	
Springhill May-Time Diana	150
William Duble, Woodstown, N. J.	
Honeysuckle of Whitford Garne	350
W. W. Ferree, Kirkwood, Pa.	
Mt. Ararat Royal Glitter	385
William A. Fouche, Adamstown, Md.	
Walnut Grove St. Bessie	170
Walnut Grove St. Mirth	185
Master's Union Trixie	100
G. D. Geiselman, Hanover, Pa.	
Lauxmont Economic Royalist (Bull)	200
T. H. Gilland, Greencastle, Pa.	
Lordship's Darius (Bull)	150
Leroy H. Hersey, Edgewater, Md.	
Springhill Ace's Jessie	110
Springhill Ace's Lurray	95
Earl Holsinger, Ridgely, Md.	
Rex's Deborah of Mt. Ararat	485
Mt. Ararat Noble Gift	320
Harold V. Holsinger, Ridgely, Md.	
Mt. Ararat Royal Gayety	410
William M. Kauffman, York, Pa.	
Calder Farm M. Amulet	130
Calder Farm M. Timonium	135
Overbrook Perfect Suzette	115
King Boy's Florena	125
A. M. Kennel, Honey Brook, Pa. & Harry L. Kennel & Sons, Mohnton, Pa.	
Rose Ann Zurkie	240
Kensden Joyous Judy	300
Shivers of Milestones	400
Namreg Escort's Margo	310
Carlton T. King, Frederick, Md.	
Innesfree Royal Captain (Bull)	400
J. Hopkins Kolb, Harwood, Md.	
Walnut Grove St. Noreen	140
Calder Farm M. Happiness	120
Calder Farm Jeb's Judy	150
Overbrook Perfect Cobina	125
R. A. McCauley & Sons, Hagerstown, Md.	
C. B. Archer's Beauty	160
Thorncroft Monarch's Lady	205
Spring Woods Mitzie	210
C. Kenneth McCleary, Stewartstown, Pa.	
Overbrook Constant Karen	225
Overbrook Constant Judy	175
Ralph Miller, Thomasville, Pa.	
Lauxmont Tempest (Bull)	180
Clare of Namreg	210
Jerome H. Rhoads, Quarryville, Pa.	
Llan Fair Royal's Majesty (Bull)	350
Edgar Leroy Schaefer, Reisterstown, Md.	
Knightongale Maxim Major (Bull)	225
Howard L. Stevens, Frederick, Md.	
Lauxmont Steadfast Pandora	240
Bellevue Valiant Dimple	385
Thorncroft King's Anne	215
Chester T. Walters, Mattoax, Va.	
Mt. Ararat Royal Friend	400
Hanover Hill J. Garland	375
Hillside Calder Spot	475
Willowmere Maxim Eileen	350
Gerar Majestic Eileen	125
Fancier's Elise of Mt. Ararat	240
Glen Afton Mary Kate	250
Heifer Calf	75
Springhill Gladstone's Rachel	150
Springhill Ace's Fortune	90
Springhill Ace's France	95
Overbrook Perfect Palm	150
Overbrook Dairy Hoedown	120
Springhill Ace's Rosemary	130
Knightongale Queen Daphne	400
R. F. s Albill's Lassie	300
A. P. Draftsman's Elsie	375
Green Acres Lockwood Girl	385
Heifer Calf	65
Arthur & Roger Weller, Boonsboro, Md.	
Chinquapin Adeline	265
Foreman Fantasy	260
Peter Zeitler, Glasgow, Del.	
Langvalley Nanita Clara	550

Colorado 4-H Sale

SEVENTEEN registered Guernsey heifers sold for $3,145, an average of $185.00, in the fourth annual Colorado 4-H and FFA Guernsey Heifer Sale held April 5 at the Fairgrounds in Longmont.

Top price of $302.50 was paid by Ronald Caffey, 17-year-old 4-H member, from Pueblo, for Interlochs W. C. Becky, yearling daughter of the A. R. bull, Wethersfield Colorado. This heifer and also the second high heifer were bred and consigned by Vernon Ashbrook, Pueblo.

This sale featured all Colorado-bred heifers and was managed by the Colorado State Guernsey Cattle Club with O. C. "Bud" Holland, Longmont, as chairman.

W. L. Warnock & Son, Loveland, cried the sale with Dr. Lowell Little, Fort Collins, reading pedigrees. Ringmen were Francis Dressor, of the Western Farm Life, and Carl Carlson, livestock field-man for the Colorado Rancher and Stockman.

Following is the sales list:

Marjorie Anderson, Fort Lupton, Colo.	
Interlochs Alert's Lilly	$160.00
Ronald Caffey, Pueblo, Colo.	
Interlochs W. C. Becky	302.50
Dale Carlson, Loveland, Colo.	
"the little farm" Jane	205.00
Dennis R. Daly, Glendo, Wyo.	
Hiawatha's Katie	155.00
Patricia L. Daly, Glendo, Wyo.	
Dora's Lala	155.00
Bonnie Elliott, Windsor, Colo.	
Interlochs Harper's Chimpa	172.50
Donald Elliott, Windsor, Colo.	
Sunshine Pitelia's Rosebloom	122.50
Ellen Elliott, Windsor, Colo.	
Grandee Actor Lad's Laurinda	232.50
Homestead Grandee Actor's Flower	180.00
Delbert Houseman, Ramah, Colo.	
Interlochs Harper's Doris	160.00
Dale Miller, Berthoud, Colo.	
Interlochs Harper's Fern	150.00
Amy's R. Amelia	152.50
Kenneth Schwalm, Berthoud, Colo.	
Bond's Sunshine Queen	180.00
Lloyd Schwalm, Berthoud, Colo.	
Interlochs R. Florinda	270.00
Ronnie Winther, Fort Collins, Colo.	
"the little farm" Dorcas	225.00
Russell Wykoff, Berthoud, Colo.	
P. V. R. Racine	132.50
Fernbrook Bonnie	210.00

28th Glenburnie Guernsey Sale

THE 28th Glenburnie Guernsey Sale, held at Glenburnie Farm, Trenton, N. J., on April 21, offered 55 head which sold for $16,315, an average of $296.64. Wilgorlan Farms Barbara, consigned by A. M. Youngs, Titusville, N. J., topped the sale at $575, being purchased by Reeve Schley, Jr., Whitehouse, N. J. Pine Grove Farms Kathleen, consigned by George J. Pollack, Binghamton, N. Y., was the second high being purchased by Forsgate Farms, Inc., Jamesburg, N. J., for $500.

The sale was managed by the Pate Sales Company, Trenton, N. J., with Walter Dupes, Elizabethtown, Pa., the

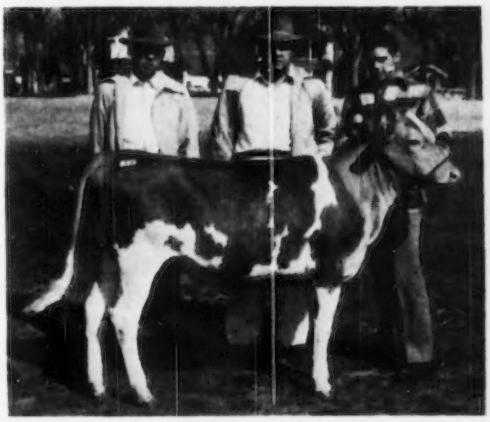

Interlochs W. C. Becky, top of the Colorado 4-H and FFA Heifer Sale, purchased by Ronald Caffey, 17-year-old 4-H member from Pueblo, for $302.50. In the background, Vernon and Walter Ashbrook, Pueblo, consignors, and Ronald Caffey.

auctioneer, and Kenyon B. Brown in the ring.

Following is the sales list:

George Aaronson, Columbus, N. J.
Fenton's Agatha $400
Martin Berger, Trenton, N. J.
Fellowship's King Don (Bull) 110
Edward L. Bowne, Pemberton, N. J.
Pine Grove Farms Nero Lad (Bull) 180
Maple Lane Princess Gaysy 300
Maple Lane Sheik's Lura 125
Clifford Capindale, Chalfont, Pa.
L. O. K.'s Peaceful of Mercer 360
Scott Cargile, Vincentown, N. J.
Top's Dolly of Jon-Robin 385
Beechwood's Claudette 2d 290
Harry Carte, Princeton, N. J.
Windwood Challenger Entapt 300
Mr. & Mrs. Samuel Cramer, Chalfont, Pa.
Pine Manor King's Surprise 320
Osborne Hill Noble's Celeste 300
Franklin Davenport, Frederick, Md.
Martha Fairfield of Elm Echo 390
Florham P. Elsie 370
Richard DeCou, Crosswicks, N. J.
Lad's Annetta of Mercer 270
William Duble, Woodstown, N. J.
Pine Grove Farms Joyce 410
Herman L. Durr, Columbus, N. J.
Florham P. Doris 300
Forsgate Farms, Inc., Jamesburg, N. J.
Pine Grove Farms Kathleen 500
Galenkamp Brothers, Wyckoff, N. J.
Edenvale Florabelle's Peony 190
Vincent F. Grier, Salem, N. J.
Lauxmont Levity Mirth 300
Joe Henisee, Medford, N. J.
Fellowship's Melaine 190
C. Stanley Hess, Lancaster, Pa.
Fellowship's Nancy 130
Webster H. Housel, Whitehouse Station, N. J.
Maple Lane Princess Glow 290
Johanna Farms, Inc., Hemington, N. J.
Meadowbrook Hardwick's Sophie 330
Fellowship's Hardwick's Desire 160
Princess of Glenburnie 310
Partridge Independent Jay & Bull Calf 300
Pebble Hill Cavalier's Betsey 300
Pebble Hill Nardine 285
N. Y. Mattson, Swedesboro, N. J.
Pebble Hill Bonnie Boy (Bull) 190
John D. Noller, Freehold, N. J.
Maple Lane Frolic's Gardenia 230
Zygmunt Papciak, Quakertown, Pa.
Sunny Ideal's Royal (Bull) 110
Henry Parkhurst, Pennington, N. J.
Heifer Calf 100
Dunwalke Countess Connie 380
H. M. Pate, Trenton, N. J.
Osborne Hill Count (Bull) 320
Emil Perona, Andover, N. J.
Pebble Hill Bell Boy (Bull) 190
Bernard Pinder, Vincentown, N. J.
Beaverbrook Jonquil 320
Maple Lane Princess Merry 300
Plushanski Bros., Clinton, N. J.
Lauxmont Goodness Gracious 310
D. W. Ruedeman, Plainsboro, N. J.
Brookberry King (Bull) 320
Reeve Schley, Whitehouse, N. J.
Mulhocaway Proud Gleam 200
Reeve Schley, Jr., Whitehouse, N. J.
Wilgorlan Farms Barbara 575
Dunwalke Cantessa 290
John Scott, Bloomsbury, N. J.
Jey Hill Rosemary 260
M. G. Seath, Far Hills, N. J.
Dunwalke Ceres 290
Dunwalke Comfort 275
F. W. Sheehan, Kennett Square, Pa.
Mulhocaway Proud Annette 310
Mulhocaway Proud Daybreak 350
Mulhocaway Proud Laura 360
Mulhocaway Proud Rillo 320
R. M. Urquhart, Wayne, Pa.
Fellowship's Brownie's Chile 270
R. M. & Marion Urquhart, Wayne, Pa.
Greenbank Farm's Floriana 300
Nathan Yakimoff, Katonah, N. Y.
Brookmead's Primula Lass 420
Pine Grove Farms Jessica 410
Osborne Hill General's Jewell 420
Florham P. Fern 400

Warel Guernsey Dispersal

THE 50 head of Guernseys sold in the Warel Dispersal at Wadsworth, Ohio, on April 29, averaged $215.50. The herd was jointly owned by W. L. Willyard and Mr. and Mrs. Chester C. Hayth. The Guernsey dispersal was combined with the complete sale of farm and dairy equipment.

Several unusual factors were involved in the sale. The 27 cows in milk averaged $246. However, nine of these cows were between the ages of eight and 14 years. Four were sold with blemished udders. Ten bred heifers averaged $258.50; two yearlings averaged $150, and 10 baby calves averaged $91.50.

The top of the sale, Warel Camilla, was a 10-year-old granddaughter of Baudy's Daisy of Buena Vista, that made a class leader record of 21055—1065—A. She was an exceptionally good cow for her age and was milking over 50 lbs. at the time of sale. Francis and Mable Newyear, Wakeman, Ohio, purchased her for $400.

The heaviest buyer was B. Sauter, Rittman, who purchased nine head for $2,555. One of the highlights of the sale was Warel Lass, a 14-year-old daughter of Raemelton Yankee, that sold to John W. Hawkins and Son, New Waterford, for $175. She will be stabled at the Hawkins Farm with Trader's Merry Frances, now 18 years old and reported to be the oldest living registered Guernsey cow in Ohio.

Mrs. Hayth, the manager of Warel Farm for the past three years, had the cattle in exceptionally nice condition.

The cattle were sold by Cy Sprunger with the help of W. L. Good and Ford Good in the ring. The sale was under the management of the Ohio G. B. A.

Following is the sales list:

Barbara Jean Dairy Farm, Hudson, Ohio
Warel Last Noble (Bull) $515
Clair P. Bauer, Seville, Ohio
Warel Columbian Bessie 85
Arthur Bidinger, Barberton, Ohio
Warel Nanola 170
Mervin D. Brodbeck, Seville, Ohio
Warel M. J. Mayette 260
C. C. Brotherton, Marshallville, Ohio
Warel Marlene 220
Dr. Charles Brown, Mansfield, Ohio
Warel Sapphire 165
Warel Mabelia 200
Arthur J. Burkey, Medina, Ohio
Warel R. C. Nadine 250
Warel R. Mae 250
Paul Emerson, Medina, Ohio
Warel Marguerite 165
John W. Hawkins & Son, New Waterford, Ohio
Warel Lass 175
Thomas H. Hislop, Westerville, Ohio
Warel F. Marybell 275
Warel R. Bessie 395
Warel Topsy Noble Bell 350
Warel R. C. Millie 250
Alvin K. House, Ravenna, Ohio
Warel Columbian Narcia 70
Warel Centaur Sylvia 80
Arthur K. House, Ravenna, Ohio
Warel Plato's Kindness 130
Mrs. M. Joppeck, Grafton, Ohio
Smith Farms Constance 185
A. C. Kauffman & Sons, Sharon Center, Ohio
Warel Noble Lass 210
Warel R. Annabell 175
George Kruse, Seville, Ohio
Warel Nance 225
Wilber Leitner, Marshallville, Ohio
Smith Farms Prudence 200
Francis H. & Mable R. Newyear, Wakeman, Ohio
Warel Camilla 400
Warel Fisher Nankeen 100
James Nicol & Sons, Beaver, Pa.
Warel F. Neoma 175
Warel M. Annabell 285
Dick Rook, Spencer, Ohio
Warel Marybell 235
S. W. Sauer, Rittman, Ohio
Warel M. J. Nanola 200
B. Sauter, Rittman, Ohio
Warel N. Marguerite 245
Warel Neoma 280
Warel M. Neota 300
Warel R. C. Nanola 350
Warel S. Bessie 260
Smith Farms Sylvia 280
Warel N. Kindness 330
Warel N. Noble Bessie 300
Crimson Rose of Clover Ridge 210
Frank Selnik, Kent, Ohio
Warel's Carnation's Brilliant Lad (Bull) 50
Warel Columbian Mabella 75
James P. Shaffer, Pataskala, Ohio
Warel Brilliant L. Neoma 125
George Steele, Wadsworth, Ohio
Warel Narcia 180
L. E. Todd & Son, New London, Ohio
Warel R. Mayette 255
E. G. Warner, Hartville, Ohio
Warel Columbian Sapphire 75
Frank Wasserman, Pemberville, Ohio
Warel Plato Camilla 150
Warel F. Nadine 150
Warel N. Triumph Mae 125
Yeasting & Avers, Helena, Ohio
Smith Farms Rosetta 230
Warel Carnation 325
Warel Majesty's Narcia 285

R. W. BISHOP

Greenbank Dispersal

THE dispersal of Greenbank Guernseys, owned by Mrs. S. Laurence Bodine, Newtown Square, Pa., with added consignments, was held at Glenburnie Farm, Trenton, N. J., on March 17. The 44 head brought $11,805, an average of $268.30.

Two daughters of Longwood Ornament, Langstoon Ornament's Fanny and Langstoon Ornament's Flora, topped the sale, both being purchased by B. H. Sobelman, Ivyland, Pa., for $550 and $500, respectively.

The sale was managed by the Pate Sales Company, Trenton, N. J.

Following is the sales list:

Lawrence R. Allen, Nicholson, Pa.
Greenbank Floridora $100

Scott Cargile, Vincentown, N. J.
Greenbank Delphinium 265
Ratcliffe Manor Rosie 290
William D. Cissel, Rising Sun, Md.
Greenbank Fanny's Glamor 200
Greenbank Marlboro's Leader 155
Longwood U. Perfection & Calf 430
Majestic's Joy of Joh-Arty Farm 320
Mr. & Mrs. Samuel Cramer, Chalfont, Pa.
Ratcliffe Manor Jade 225
James A. Develin, Jr., Phoenixville, Pa.
Greenbank's Judy Anne 2d 315
Rae of Airycroft 300
Valleyrun Africander's Mirth 350
Herman L. Durr, Columbus, N. J.
Marjorie of Old Orchard 335
Wenz's Select's Pride 370
Greenbank's Catherine 285
Monitor's Dolly 300
Edwin A. Flower, Clifton, N. J.
Greenbank Butterfat Lucinda 75
George H. Gallup, Princeton, N. J.
Glenburnie Convoy's Lass 550
David F. Grier, Salem, N. J.
Airy Acres Laddie's Mariana 250
J. Wesley Hackett, Elmer, N. J.
Hickory Hill Rosella 230
Bull Calf 20
Johanna Farms, Inc., Flemington, N. J.
Spar Hill Armeria's Duke (Bull) 360
Osborne Hill Princess Dale 355
Wilmer Jones, Columbus, N. J.
Moon Flower of Old Orchard 350
Round Top Hills Margaret 410
Elmcrest Peter's Gail 320
Wilmer M. Landis, Perkasie, Pa.
Gloria of Old Orchard 300
Elizabeth J. Law, Devon, Pa.
Greenbank Farm's Floriana 320
Walter Leedom, Newtown, Pa.
Marlboro Greenbank (Bull) 240
Ridgewood Booster's Informal 145
Elmer C. Musser, Fountainville, Pa.
Greenbank's Marigold 185
Meetinghouse Lane Dona Lady 275
Claude Myers, Plumsteadville, Pa.
Greenbank's Moonlight 125
Greenbank's Josephine 100
Abe Orlan, Pemberton, N. J.
Langstoon Romulus Royal (Bull) 200
Wilgorlan Farms Dexter (Bull) 270
Bernard Pinder, Vincentown, N. J.
Monty's Gracious of Lindendell 185
Hickory Hill Lucinda 245
Oscar Lee Post, Jr., Ivyland, Pa.
Enna's Leader of Old Orchard 430
B. H. Sobelman, Ivyland, Pa.
Langstoon Ornament's Flora 500
Langstoon Ornament's Fanny 550
S. H. Tendler, Philadelphia, Pa.
Greenbank Booster's Star 175
R. M. Urquhart, Wayne, Pa.
Greenbank's Delphine 160
Nathan Yakimoff, Katonah, N. Y.
Spar Hill Sweet William 390
Greenbank Wilma 140

Kembrooke Farm Dispersal

KEMBROOKE Farm Guernseys, owned by Leon David, Eccleston, Md., were dispersed on March 27. The 115 head offered brought $29,365, an average of $255.35. Kembrooke Glorious topped the dispersal, going to Alva R. Long, York, Pa., for $585. Chester S. Walters, Mattoax, Va., was high buyer with 17 head for $4,255, followed by Irving W. Tallman, Columbus, N. J., with 16 head at $4,130.

The sale was managed by The Louis McL. Merryman & Sons, Inc., Sparks, Md.

Following is the sales list:

Donald E. Baker, Freeland, Md.
Kembrooke Lollipop $170
Kembrooke Billy's Carrie 105
W. O. Baker, Freeland, Md.
Kembrooke Joey's Alta 115
Dr. Kenneth L. Benfer, York, Pa.
Kembrooke Eva 145
Kembrooke Joey's Manda 100
Guy Brightwell, Reisterstown, Md.
Patcho'woods Thor's Pride 155
Robert C. Burkins, Drumore, Pa.
Kembrooke Ada 440
Paul M. Culler, Keedysville, Md.
Kembrooke Country Boy's Dora 160
Kembrooke Billy's Gyp 205
F. E. Devese, Reisterstown, Md.
Kembrooke Betty Jane 170
Hugh Garth, Charlottesville, Va.
Kembrooke Grace 550
Green Hill's Doris 335
Brookland Penelope 240
Walter Gruber, Big Spring, Md.
Arbobess Peerless Coquette 160
Kembrooke Country Boy's Donita 75
Otho S. Horst, Clear Spring, Md.
Kembrooke Joey's Bette 100
Terrance William Hoshall, White Hall, Md.
Kembrooke's Maid 140
Silas M. Ingram, Towson, Md.
Kembrooke Prudence 175
Marliene of Timberneck 175
G. Leroy Jones, Newville, Pa.
Arbobess Peerless Claudie 325
Kembrooke Ruby 225
A. W. Keene, Stevensville, Md.
Twin Oaks Farm Carlotta 350
Walter W. Kohn, Baltimore, Md.
Wolfpen Mistletoe 335
Wolfpen Nita 375
Green Hill's Dora 300
Alva R. Long, York, Pa.
Kembrooke Glorious 585
Blakeford Genita 400
McDonald Farms Inabell 550
Kembrooke Alice 275
Twin Oaks Farm Polly 325
R. A. McCauley, Hagerstown, Md.
Hunthill Country Boy (Bull) 285
H. K. McCullough, Newville, Pa.
Kembrooke Lota 195
H. W. McElwee, Hagerstown, Md.
Inspirot's Dimmy 525
John F. McFadden, Sykesville, Md.
Brookland Miona 280
Ross B. Miller, York, Pa.
Patcho'woods Thors Celesta 165
Twin Oaks Farm June 330
H. D. Mummey & Sons, Sunbury, Pa.
Kembrooke Country Boy's Tillie 80
E. F. and Ruth M. Ortman, Monkton, Md.
Kembrooke Sal 360
William J. Parlett, Woodbine, Pa.
Kembrooke Elfe 300
Kembrooke Louise 155
Carroll L. Pettit, Jr., Woodstown, N. J.
Kembrooke Lula 300
James J. Pettit, Salem, N. J.
Kembrooke Mona 265
Robert E. Powl, Drumore, Pa.
Royalist Eletta's Queen 225
O. W. Preston & Son, White Hall, Md.
Sycamore Heights Fair Lily 545
Casablanca Primrose 595
Harold F. Price, Middletown, Del.
Penelope's Toodles 65
O. L. Pry, Knoxville, Md.
Kembrooke Joey's Lula 140
Kembrooke Joey's Lil 150
Archie Rinehart, Smithsburg, Md.
Kembrooke Country Boy's Nina 140
Kembrooke Country Boy's Pride 120
Kembrooke Billy's Pam 120
D. Eldred Rinehart, Smithsburg, Md.
Kembrooke Rosemary 285
Marie of Timberneck 290
Twin Oaks Farm Butter Maid 410
C. F.'s Sunshine 510
B. Hamilton Roche, Glenrose, Md.
Kembrooke Molly 395
Kembrooke Mae 340
Charles M. Shriver, Jr., Pikesville, Md.
Kembrooke Carlo 160
Edith R. Smith, Owings Mills, Md.
Green Hill's Donita 175
Robert S. Smith, Drumore, Pa.
Twin Oaks Farm Butter Queen 260
Sheppard Farms Tillie 3d 285
Sycamore Heights Memory 305
Howard L. Stevens, Frederick, Md.
Reinfeld's Billy (Bull) 355
Patcho'woods Thor Delicious 275
Quarry Valley Lad's Hematite 400
M. S. Stoltzfus, Cochranville, Pa.
Jean Anne of Timberneck 300
Mapleton Augusta's Queen 330
Irving W. Tallman, Columbus, N. J.
Kembrooke Patricia 340
Kembrooke Tillie 345
Arbobess Peerless Cherry 315
Kembrooke Lena 250
Kembrooke Lea 210
Kembrooke Laurette 180
Kembrooke Pollette 195
Kembrooke Betty 175
Kembrooke Cecila 325
Kembrooke June 185
Henrietta of Timberneck 240
Brookland Carlata 350
Kembrooke Sheila 220
Kembrooke Gypsy 175
Sheppard Farms Karol Shaw 315
Sheppard Farms Rosebud 310
George C. Umbarger, Aberdeen, Md.
Kavor's Maid 315
Mrs. J. N. Umbarger, Bel Air, Md.
Kembrooke Bertha 245
W. Gene Umbarger, Aberdeen, Md.
Kembrooke Billy's Inabelle 160
Worley Umbarger & Sons, Aberdeen, Md.
Kembrooke Corinne 310
R. M. & Marion W. Urquhart, Wayne, Pa.
Kembrooke Missle 165
Kembrooke Louisa 135
Kembrooke Lucy 195
Kembrooke Cupid 175
Kembrooke Country Minona 130
Kembrooke Billy's Maid 140
Chester T. Walters, Mattoax, Va.
Kembrooke Carrie 235
Kembrooke Shirley 295
Kembrooke Lolly 305
Arbobess Peerless Cathy 210
Arbobess Leader's Charity 260
Kembrooke Bessie 190
Leeside Betty 300
Patcho'woods Thor's June 310
Hattie of Timberneck 310
Twin Oaks Farm Patsy 175
Twin Oaks Farm Joyce 340
Sheppard Farm's Manda 180
Sheppard Farm's M. Gypsy 175
Sheppard Farm's Dolly Grey 2d 310
Sheppard Farm's Beauty Bette 3d 185
Sheppard Farm's Daisy Maid 240
Jasper's Lill of Locust Hill 235
D. H. Wood, White Hall, Md.
Kembrooke Daisy 125
Vincent Youmans, Bozman, Md.
Kembrooke Joey's Grace 150
Kembrooke's Nita 335
Kembrooke Hope 400
Kembrooke's Billy's Cathy 165

Chat . . .

Mr. and Mrs. R. J. Fessant, Bridgeport, Ill., visited the home office recently. They were making a tour through New England and attending the McDonald Sale on their trip home.

Kansas District Shows

THE five Kansas District Guernsey Breeders' Associations held their district shows the week of April 17. The Southeast Kansas District Show was held the 17th at Girard, the Southern District Show on April 18 at Hillsboro, the Central District Show on the 19th at Salina, the Northeast District Show the 20th at Effingham, and the Law Valley District (East Central) Show was held on April 21 at Lawrence. The five shows were well attended by both entries of cattle and visitors.

M. M. Strever, Arcadia, Mo., judged all the five shows and did a most satisfactory job of placing the classes and giving reasons for his placings. All of the districts expressed a desire to exhibit a district herd at the American Royal Dairy Show in Kansas City and some strong district herds will be shown from these Kansas Districts.

Southeast Kansas District

The Southeast Kansas District Show was larger and better than it has been for several years. This show was sponsored by the Girard Chamber of Commerce in cooperation with the District and State G. B. A. A total of 71 animals were exhibited by 21 breeders. There were about 200 4-H and FFA members present, 75 veteran trainees, and 150 adults, for a total ringside of more than 425.

The Girard Chamber of Commerce provided $50 in cash awards for the 4-H and FFA judging contest. High individuals in this contest were 1, Max Allen, McCune; 2, Billy Blaes, Cherryvale; 3, Norman Martindale, Cherryvale; 4, Donald Ralph, Girard; and 5, Dorothy Moore, Labette County. High individuals in the G. I. Training Class were: 1, Sam Stephens, McCune; 2, Gail Auman, Columbus; and 3, Clarence Rutan, Girard. Winners in the open adult judging were: 1, Glen Roberts, Saronburg; 2, Merle Mueller, Humboldt; and 3, Roy Neher, Oswego.

Senior and grand champion bull of the show was the first place aged bull, Glencliff Baron, owned by Clarence Raymond, Fredonia. This bull, particularly strong in body capacity, was the first place aged bull and grand champion at last year's Ozark Empire Fair, Springfield, Mo., and the Missouri State Fair. Junior champion bull honors went to the first place bull calf, owned by William J. Drumeller, Cherryvale.

Paramount Vida's Nancy, the perennial champion cow at this district show, again took first in the mature cow class and senior and grand champion honors. "Nancy" is owned by R. E. Feess, Feess-Paramount Dairies, Parsons. The junior champion female was the first place junior yearling, Delregent's Topsy, owned by Lyle Neher, Oswego.

Following is a list of awards:

SENIOR AND GRAND CHAMPION BULL

Glencliff Baron, Clarence Raymond, Fredonia.

JUNIOR CHAMPION BULL

Entry, William J. Drumeller, Cherryvale.

SENIOR AND GRAND CHAMPION FEMALE

Paramount Vida's Nancy, R. E. Feess, Parsons.

JUNIOR CHAMPION FEMALE

Delregent's Topsy, Lyle Neher, Oswego.

BULL CALF

1, Entry, William J. Drumeller; 2, Paramount Greta's Gilbert, R. E. Feess; 3, Entry, Roy Neher, Oswego.

BULL, 18 MONTHS AND UNDER 2 YEARS

1, Cooper's Val, Carl Watson and I. J. Strothman, Pittsburg; 2, Imperial Victor Lad, O. M. Dunham, Walnut.

BULL, 2 YEARS OLD

1, St. Albans Fabron's Defender, J. D. Hill, Erie; 2, Meadow Lodge King Triton, George W. Davis, Neodesha; 3, Entry, Frank Zagar, Girard.

AGED BULLS

1, Glencliff Baron, Clarence Raymond, Fredonia; 2, Canadian Valley's Corny, Mr. and Mrs. William Carpenter, Oswego.

HEIFER CALF

1, Paramount Nancy's Norma, R. E. Feess, Parsons; 2, Drum's Barbara's Lois, William J. Drumeller, Cherryvale; 3, Duchess Autumn Fawn, Norma Jean Baugh, Walnut.

HEIFER, 1 YEAR AND UNDER 18 MONTHS

1, Delregent's Topsy, Lyle Neher; 2, Cedar Manor Joan, Clarence Raymond; 3, Carlyn's Princess' Maxine, William J. Drumeller.

HEIFER, 18 MONTHS AND UNDER 2 YEARS

1, Cedar Manor Daisy, Clarence Raymond; 2, Primrose Valet's Soliloquy, Carl Watson; 3, Carlyn's Teresa's Shirley, William J. Drumeller.

COW, 2 YEARS AND UNDER 3

1, Cedar Manor Flower, Clarence Raymond; 2, Green Farms Traveler's Beauty, Ivan Green, Erie; 3, Paramount Joy's Jubilee, R. E. Feess.

COW, 3 AND 4 YEARS OLD

1, Paramount Bettina's Kalene, Roy Neher; 2, Cedar Manor Mickey, Clarence Raymond; 3, Paramount Lugille's Leticia, O. M. Dunham.

MATURE COW

1, Paramount Vida's Nancy, R. E. Feess; 2, Green's Lucky Star, Dean Mueller; 3, Tulip of Mountain Meadow, I. J. Strothman.

GET OF SIRE

1, R. E. Feess and Ivan Green on get of Meadow Lodge King's Gladiator; 2, Clarence Raymond on get of Glencliff Baron; 3, Mr. and Mrs. William Carpenter on get of Canadian Valley's Corny.

PRODUCE OF DAM

1, Ivan Green on produce of Carlyn's Isabelle; 2, Mr. and Mrs. William Carpenter on produce of Rozela's May Joan; 3, Entry, Clarence Raymond.

GENERATION GROUP

1, Entry, E. Elwood Frazier, Girard.

Kaw Valley District

The Kaw Valley (East Central) Kansas District Show was held at Lawrence with a good ringside of breeders, visitors, and 4-H and FFA club members present. This district show was much smaller than it has been in past years, with only 40 animals shown by 10 exhibitors.

Ransom Farm, Homewood, again took both senior and grand championships. Ransom Fidget's Fireman, the very typy aged bull, repeated his 1949 district show winnings with the senior and grand championship. "Fireman" was also senior and grand champion bull at the Kansas State Fair, Kansas Free Fair, and first aged bull at the American Royal Dairy Show last year. Junior champion honors went to Eckman's Florene's Fisherman, the first place bull calf owned by Albert Eckman, Baldwin. This was Mr. Eckman's first show and he did an outstanding job with the five young animals he exhibited.

The senior and grand champion female was Ransom Ann's Abigail, a very good five-year-old cow, also owned by Ransom Farm. Albert Eckman again took the junior championship with his first place heifer calf, Eckman's Uno's H. Pert.

In the adult judging contest, Olaf Eckman, Baldwin, won first place. A district herd was selected to represent the district at the second Kansas City American Royal Dairy Show.

Following is a list of awards:

SENIOR AND GRAND CHAMPION BULL

Ransom Fidget's Fireman, W. G. Ransom, Homewood.

JUNIOR CHAMPION BULL

Eckman's Florene's Fisherman, Albert Eckman, Baldwin.

SENIOR AND GRAND CHAMPION FEMALE

Ransom Ann's Abigail, W. G. Ransom.

JUNIOR CHAMPION FEMALE

Eckman's Uno's H. Pert, Albert Eckman.

BULL CALF

1, Eckman's Florene's Fisherman, Albert Eckman; 2, Entry, Mr. and Mrs. W. J. Bublitz; 3, Entry, Gerald Boehle, Lawrence.

YEARLING BULL

1, Boehle's King's John, Leon R. Relford, Jr., Gardner.

BULL, 2 YEARS OLD

1, Ransom Fidget's Fireman, W. G. Ransom; 2, Curtiss Candy Heir Favor, Willard Lister, Ottawa; 3, Benton's Butterfat Laddie, Thomas R. Benton, Olathe.

HEIFER CALF

1, Eckman's Uno's H. Pert, Albert Eckman; 2, Entry, Mr. and Mrs. W. J. Bublitz; 3, Entry, Albert Eckman.

HEIFER, 1 YEAR AND UNDER 18 MONTHS

1, Entry, W. G. Ransom; 2, Boehle's Prince's Pearl, W. O. Boehle; 3, Boehle's Queen's Patsy, Gerald Boehle.

HEIFER, 18 MONTHS AND UNDER 2 YEARS

1, Walmar Supreme Delma, Mr. and Mrs. W. J. Bublitz; 2, Boehle's Queen's Blondie, W. O. Boehle and Son; 3, Entry, Thomas R. Benton.

COW, 3 YEARS AND UNDER 4

1, McDonald Farms Heir's May, Mr. and Mrs. W. J. Bublitz; 2, Boehle's Queen's Dairy Maid, W. O. Boehle; 3, Boehle's Queen's Lucy, W. O. Boehle.

COW, 4 YEARS OLD

1, Ransom Angel's Angella, W. G. Ransom; 2, Boehle's Ideal's Jane, Gerald Boehle; 3, Batdorf's Bell, Willard Lister, Ottawa.

AGED COW

1, Ransom Ann's Abigail, W. G. Ransom; 2, Ransom Angel's Annella, W. G. Ransom; 3, Springdale Babs, W. O. Boehle and Son.

BEST THREE FEMALES

1, Entry, W. G. Ransom; 2, Entry, W. O. Boehle; 3, Entry, W. J. Bublitz.

PRODUCE OF DAM

1, W. G. Ransom on produce of Ransom Fisherman's Angel; 2, Thomas R. Benton on produce of Boehle's Queen's Lily.

DAIRY HERD

1, Entry, W. O. Boehle.

Southern District

The Southern Kansas District G. B. A. again had the largest district show in the state, with 101 animals owned by 24 different breeders. The show was held on April 18 at Hillsboro with a large crowd of breeders and visitors present.

Following is a list of awards:

SENIOR AND GRAND CHAMPION BULL

Meadow Lodge King's Laddie, E. D. Hershberger, Newton.

JUNIOR CHAMPION BULL

Entry, W. H. Bertholf, Wichita.

SENIOR AND GRAND CHAMPION FEMALE

Dimple's Husky's Pride, Norman Nelson, Wichita.

JUNIOR CHAMPION FEMALE

Spring Lake King's Mirth, Robert J. Graber, Pretty Prairie.

BULL CALF

1, Entry, W. H. Bertholf; 2, Spring Lake A. Squire, Joe M. Graber, Pretty Prairie; 3, Oak Lawn August, Jacob H. Wiebe, Whitewater.

BULL, 1 YEAR AND UNDER 18 MONTHS

1, Walker Farms Piper Plainsman, Ernest Adams, Newton; 2, Beacon's Play Boy of C. D., J. L. and Norman Nelson, Wichita; 3, Cool Springs Emory Boy, Wilbur Mossman, El Dorado.

BULLS, 18 MONTHS AND UNDER 2 YEARS

1, Walker Farm Lancer, Arthur H. Penner, Hillsboro.

BULL, 2 YEARS OLD

1, La Belle's Levity Prince, Charlene Meinert, Wichita; 2, Grandee's Prediction of C. D., Elmer E. Graham, Stafford, and J. L. Nelson.

AGED BULL

1, Meadow Lodge King's Laddie, E. D. Hershberber; 2, Hershberger's King Pal, A. K. Clary, South Haven.

HEIFER CALF

1, Hershberger Butterfat's Judy, E. D. Hershberger; 2, Hershberger Butterfat's Cherry, E. D. Hershberger; 3, Bertholf's I. P. Bonnie, W. H. Bertholf.

HEIFER, 1 YEAR AND UNDER 18 MONTHS

1, Spring Lake King's Mirth, Robert J. Graber; 2, Entry, C. J. Graber, Newton; 3, Hershberger Laddie's Girl, E. D. Hershberger.

HEIFER, 18 MONTHS AND UNDER 2 YEARS

1, Hershberger Laddie's Daisy, E. D. Hershberger; 2, Lola's Lois of C. D., J. L. Nelson; 3, Honey's Honora of C. D., J. L. Nelson.

COW, 2 YEARS AND UNDER 3

1, Shamrock Farm Bridget, J. E. Sinclair, Hillsboro; 2, Hershberger Laddie's Cherub, Glenn Hershberger; 3, Hershberger Laddie's Arvil, James Hershberger, Newton.

COW, 3 YEARS AND UNDER 4

1, Lady Lilly of Penn Acres, George Jost, Hillsboro; 2, Graber Favor's Fern, W. W. Graber, Pretty Prairie; 3, Fauntleroy's Dimple's Dolly, Nancy Lee Bertholf, Wichita.

COW, 4 YEARS OLD

1, Sunbright King's Rosette, Lloyd Ringer, Wichita; 2, Royal Clematis, W. H. Bertholf; 3, Hershberger's Beda, C. J. Graber.

AGED COW

1, Dimple's Husky's Pride, Norman Nelson; 2, Entry, E. D. Hershberger; 3, Sunbright King's Lena, Clarence Hatfield, Jr., Wichita.

BEST THREE FEMALES

1, Entry, E. D. Hershberger; 2, Entry, Jacob Wiebe; 3, Entry, W. H. Bertholf.

JUNIOR GET OF SIRE

1, John Nelson on get of St. Albans Actor Grandee; 2, E. D. Hershberger on get of Evergreen's Butterfat King; 3, E. D. Hershberger on get of Meadow Lodge King's Laddie.

SENIOR GET OF SIRE

1, Jacob Wiebe on get of Meadow Lodge Rex's Viceroy; 2, E. D. Hershberger on get of Meadow Lodge King's Laddie; 3, W. W. Graber on get of Meadow Lodge Favor.

PRODUCE OF DAM

1, Jacob Wiebe on produce of Cooper's Myrna; 2, E. D. Hershberger on produce of Hillside Master's Alberta; 3, W. H. Bertholf on produce of Reveler's Dimple.

Northeast District

The Northeast Kansas District G. B. A. Show was held on April 20 at Effingham. Ten breeders exhibited cattle to make a nice district show. Forrest C. Johnson, Sabetha, won senior and grand champion female honors with their first place aged cow, Glencliff Wanda's Frances. The junior champion female award went to Sunrise Lassie's K. Lila, owned by Lambert and Dickerson, Hiawatha.

The junior champion bull, Vansdale Reliance's Foxy, owned by Keith Van Horn, Sabetha, went on to take grand champion over the senior champion two-year-old, Ransom Merle's Marksman, owned by Walter Wohletz, Effingham.

Central Kansas District Guernsey Show

The Central Kansas District Guernsey Show was held at the Fairgrounds at Salina on April 19, with 20 breeders showing approximately 45 animals. Judging contests were held for both adult and junior divisions. Top three in the junior division were: 1, Keith Sutton, Manchester; 2, James Weir, Clay Center; and 3, Darrell Hahn, New Cambria. In the ladies' group, Mrs. Earl Thompson, Clay Center, took first place, and Mrs. Wayne Sutton of Manchester, second. Duane Traylor, a student at Kansas State College, won first in the men's group, and A. L. Boll, of Ames, placed second.

Senior and grand champion bull honors went to Ralph E. Brown on Foremost Comet 8th. Liberty's Ivanelle, first place mature cow, owned by Kansas State College, was the senior and grand champion female of the show.

William H. Odgers exhibited both the junior champion female, King's O'Anni, first place yearling heifer, and the junior champion bull, Rexine's King O'Rex.

Following is a list of awards:

SENIOR AND GRAND CHAMPION BULL

Foremost Comet 8th, Ralph E. Brown, Salina.

JUNIOR CHAMPION BULL

Rexine's King O'Rex, William H. Odgers, Salina.

SENIOR AND GRAND CHAMPION FEMALE

Liberty's Ivanelle, Kansas State College, Manhattan.

JUNIOR CHAMPION FEMALE

King's O'Anni, William H. Odgers.

BULL CALF

1, Rexine's King O'Rex, William H. Odgers; 2, Entry, Wayne Sutton, Manchester.

YEARLING BULL

1, Governor of Four Mile Creek, Dexter M. Weir, Clay Center.

BULL, 2 YEARS OLD

1, Entry, Kansas Artificial Breeding Association; 2, Meadow Lodge King Julian, William H. Odgers and L. A. Rose, Salina.

BULL, 2 YEARS AND OVER

1, Foremost Comet 8th, Ralph E. Brown; 2, King of French Creek, William H. Odgers.

HEIFER CALF

1, King's O'Anni, William H. Odgers; 2, King's O'Ruby, William H. Odgers; 3, Golden Rod Lucky Maid, Dexter M. Weir.

HEIFER, 1 YEAR AND UNDER 18 MONTHS

1, Kanstacol Prince's Liberty, Kansas State College, Manhattan; 2, O'L Daisy O'Della, Lawrence Odgers; 3, Blossom Time's Bonnie, Wayne Sutton.

HEIFER, 18 MONTHS AND UNDER 2 YEARS

1, Bonita's Ideal Boots, Keith Sutton, Manchester; 2, Hill's Nellie's Valentine, Wesley Boll, Ames; 3, B. J's O'Penolope, Barbara Odgers, Salina.

COW, 2 YEARS AND UNDER 3

1, O'Lady Diamond, G. Wendell Morrison, Salina; 2, Curtiss Candy P. Sapphire, Ralph E. Brown; 3, Kanstacol Max's Blessing, Kansas State College.

COW, 3 YEARS AND UNDER 4

1, Bettina of Swalland, Kansas State College; 2, O'Meg Temoc, Barbara Odgers; 3, Actor's Mary Jane, L. A. Rose.

COW, 4 YEARS AND UNDER 5

1, Nina's O'Nita, Roy E. Dillard, Salina; 2, Entry, Kansas State College; 3, Beachy Farm Golden Coronet, Richard E. Brown.

COW, 5 YEARS AND OVER

1, Liberty's Ivanelle, Kansas State College; 2, Pat's Audrey, William H. Odgers.

BEST THREE FEMALES

1, Entry, Kansas State College; 2, Entry, G. Wendell Morrison.

BEST UDDERED COW

1, Entry, Kansas State College; 2, Entry, G. Wendell Morrison; 3, Entry, Ralph E. Brown.

GET OF SIRE

1, William H. Odgers on get of King of French Creek; 2, Ralph E. Brown on get of Foremost Comet 2d; 3, William H. Odgers on get of King of French Creek.

PRODUCE OF DAM

1, Entry, William H. Odgers; 2, Entry, G. Wendell Morrison; 3, Entry, Barbara Odgers.

Annual Meeting . . .

(Continued from page 565)

so we can extend more of this southwestern hospitality. (Applause.)

PRESIDENT LOREE: Now it becomes my very pleasant duty, on behalf of all of you, to express our sincere appreciation to Governor Turner, Mr. Cooper, Mr. Gaylord, Mr. Woods and Mr. Hayes for our pleasant stay. To thank Mr. Cooper and his Associates from the other four states, including Texas, for their hospitality, and all the efforts they have made to make this a most enjoyable annual meeting.

I think it would be terribly remiss if we didn't also thank Dan James and the hotel staff for every courtesy extended to us, which I think couldn't have been surpassed.

I want to also thank Mr. Knox and the members of the Panel for what I think you will all agree was one of the best, if not the best panel we have ever had.

I am going to call on Mr. Burton to say a word about the 1951 meeting.

OLIVER M. BURTON: Mr. Loree, Ladies and Gentlemen: Not long ago we were informed, after petitioning the Executive Committee seriously, that they will hold our next meeting in Chicago, Ill., and Illinois and adjacent states will be your host a year from now. We expect that you will have a fine time there, and we know you will. We have chosen the Edgewater Beach Hotel on the North Shore, just out of Chicago. We will meet you all there.

PRESIDENT LOREE: The Executive Committee has done the unusual in approving our annual meeting to be held two years from now, in 1952, in Atlantic City. We will hold it there in the Chalfonte Hotel, which was Mr. Leeds' hotel. That seems a very fitting place to have it, Mr. Leeds having served this organization for so many years. We then plan a trip to the Island of Guernsey and the British Islands, leaving immediately after the annual meeting, and we hope on a chartered boat on which we can all live during the whole trip.

Meeting adjourned 2:40 p. m.

Annual Meeting Side Lights . . .

Mrs. Shell Suddeth, Jr., of Nowata, Okla., fell crossing a fence at Tom Cooper's farm while attending the annual meeting festivities. She pulled all the ligaments loose in her ankle, was hospitalized temporarily, but appeared next day on crutches.

J. McK. Jeter, southern representative, was one of the "favored four" who toured one day with the ladies at the annual meeting. Mac set a record by going to sleep in a bus with 38 ladies—all talking.

For two months Dr. Lowell Little, Fort Collins, Colo., has been "sweating out" the scheduled arrival of a baby to Don and Shirley Anderson, due annual meeting day.

After reading pedigrees at the Colorado 4-H and FFA Heifer Sale on Friday, May 5, he rushed back to Fort Collins, delivered a son Paul for Don and Shirley Anderson, as well as two other babies, and in the matter of two hours was on the road headed for Oklahoma City.

Dr. Little and F. C. Kay from Colorado came to the annual meeting without reservations—and ended up by occupying the Bridal Suite of the Skirvin Hotel.

Dr. Allen Brown, Brown Ranch, Capitola, Calif., flew from the Island of Guernsey and arrived in time for the annual meeting.

William (Bill) Jones, Woodland Farm, White Plains, N. Y., was in attendance, having been present for his first meeting 44 years ago. He was accompanied by Mrs. Jones.

The veteran and nationally known Charles L. Hill, Sarnia Farm, Rosendale, Wis., attended his 53rd meeting of The American Guernsey Cattle Club.

Doc Snyder . . .

(Continued from page 574)

donated a grade Guernsey cow that was sent to Greece in a restocking program. She was by Mobjack Darby and was bred to Mobjack Abe." Here is another tangible result of Doctor Snyder's community service that has international aspects of a highly desirable nature. There is reason to believe that his example may have inspired the members of this church to commit this generous, altruistic deed of charity and international good-will.

Page Hickman, a milk plant fieldman, was the first to tell me about Doc and his bulls. His summary of the Doctor's good work was to the effect that some day the people of his community would put up a statue of S. W. Snyder. But I don't think Doc would be much interested. He has woven his way into the hearts of his neighbors without trying to accomplish that end. The statue has been erected already, but it is constructed of more enduring material than stone. It lives in the hearts of men. Be that as it may, Doc has the attitude and the behavior that is typical of one who is reaping rewards such as must have been in the mind of mankind's greatest Teacher when he said that it is more blessed to give than to receive.

Murray Goes to Beach Road Farms

ROBERT F. MURRAY has recently been made manager at Beach Road Farms, R. F. D. 2, Box 583, Birmingham, Mich. The farm is owned by B. L. Beaudette and is located about thirty miles from Detroit.

Bob came to this country from Scotland and has since had wide and varied experiences in all phases of dairying. In 1935 he was secured by S. E. White, Cairo, N. Y., to fit the White Farms herd for dispersal. A report of the sale in the June 1, 1935, Journal said, "At the greatest sale of the year 129 head averaged $485.45 with a top of $7,500."

In 1937, Bob accepted the position as manager at Flying Horse Farm, South Hamilton, Mass., owned by Sumner Pingree. Mr. Pingree had just purchased the Moonstone Farm, and it is a coincidence that Mr. Murray had come from Scotland to work on the same farm many years ago. While at Flying Horse, Bob and the men at Flying Horse made many outstanding records. The Flutes, the Lutes, the Primroses, and the Melody's all came into prominence and national recognition under Bob's guidance while at Flying Horse. National and Class Leading records were made.

In December, 1945, he accepted the job as manager at Gayoso Farms, owned by William R. Kent and Associates, Horn Lake, Miss. This herd was dispersed, and in 1948 Bob went to Lauxmont Farms, Wrightsville, Pa., owned by George T. Pack.

In his new position as manager at Beach Road Farms, Bob will work with Bruce Beaudette in developing this promising herd. At the present time they are using McDonald Farms Jarrett (McDonald Farms Distinction—McDonald Farms Artist), and McDonald Farms Gay Prince, A. R. (Foremost Prediction — Rockingham May Princess). Outstanding in the herd are such cows as Bradford's Candy Girl, Excellent, 1948, Fanning Fields' Joy, Grapelawn Coy, Meadow-Gold Starleen, the new class leader, Beau Janoca, 15505—823—Jr2—365, and several other 700 and 800-pound cows.

Canadian NEWS

The officers of the Canadian G. B. A. are well pleased with the production of the Guernseys in Canada. In the first four months of the year, 19 changes have been made in the Honor Roll. It takes a good cow to get on the Honor Roll and it takes a better cow to stay on.

In the mature class, 365-day division, milked twice daily, Don Alda Langwater Mayflower led all entries with 12901 lbs. of milk and 690 lbs. of fat. She is owned by Don Alda Farms, Todmorden, Ontario. Wm. G. Booth, Milton, Ontario, had the high four-year-old with Rennwood Vicky making 11260 lbs. of milk and 605 lbs. of fat. Sutton Place Shirley led the three-year-old class with a production of 10802 lbs. of milk and 554 lbs. of fat for R. E. Sutton, Agincourt, Ontario. W. S. Brooks, Paris, Ontario, had the high two-year-old with Brooknill Romulus Patience producing 9384 lbs. of milk and 546 lbs. of fat.

In the 365-day division, milked three times daily, Clovelly Farm, St. Catharines, Ontario, had the high cow in both the mature and four-year-old classes with Danny Boy's Alice producing 11006 lbs. of milk and 546 lbs. of fat, and the four-year-old, Clovelly King's Queen Bess, making 18326 lbs. of milk and 856 lbs. of fat, this record placing her in first position on this section of the Honor Roll. In the three-year-olds, Normadale Imperator's Belle was high for Crossland Farms, Newmarket, Ontario, with a production of 12018 lbs. of milk and 535 lbs. of fat. Brooknill Romulus Evelyn was the high two-year-old for W. S. Brooks, Paris, Ontario, with a record of 10432 lbs. of milk and 581 lbs. of fat.

In the 305-day division, milked twice daily, the mature cows were led by Danny Boy's Mazie, that produced 12519 lbs. of milk and 611 lbs. of fat for Clovelly Farm, St. Catharines, Ontario. N. W. McConkey, Peterborough, had the high four-year-old, with Princeport Holly making 11281 lbs. of milk and 530 lbs. of fat. Allendale Beatrice, a three-year-old, produced 11450 lbs. of milk and 558 lbs. of fat to lead her class and gain eighth place on the Honor Roll. She is owned by Arthur Allen, Kingsville, Ontario. The two-year-old honors go to N. A. Morrow, Agassiz, B. C., on Agassiz's Spot 2nd, that made 9155 lbs. of milk and 488 lbs. of fat. The only cow in this division, milked three times daily, was Pinecroft Daisy, a four-year-old, making 8860 lbs. of milk and 430 lbs. of fat for H. V. Howell, Welland, Ontario.

Congratulations to R. H. Findlay, Essex, Ontario, on the earning of a Diamond Medal Certificate for long-time production by Guernlea Victoria, that produced 5021 lbs. of butterfat in 10 lactations; also to Jack Fraser, whose Walker Farms Butterfat Able earned a Gold Medal Certificate, with the production of 4075 lbs. of butterfat. She was tested for nine lactations. Bronze Certificates for production of over 2500 lbs. of butterfat were also sent out to the following breeders: W. S. Brooks, Paris, Ontario; Joseph Milligan & Sons, Whitby, Ontario; R. W. Hornby, Armstrong, B. C.; Eugene Lemon, Stouffville, Ontario; H. V. Howell, Welland, Ontario, and H. W. Roper, Old Barns, Nova Scotia.

The Second Golden Guernsey Sale held at the Hays Sales Arena in Oakville saw 36 Guernseys sold for an average of $453, with 14 cows averaging $600, nine bred heifers, $442, eight yearlings, $341, and three calves, $137. Top cow was Carluke Helene's Lucy Bess, graded "Very Good" and with two Honor Roll records, bringing $2,000, and going to Langvalley Farm, Glenarm, Md. Norman McConkey, Peterborough, was the runner-up on this great cow consigned by Adam Calder, Glanford Station. Second high animal, a daughter of McDonald Farms Imperator, was also consigned by Mr. Calder, going to C. F. W. Burns at $1,050. Richard McCleary, Edgeley, had the next high at $800 also going to Mr. Burns. A heifer from Carl Ellis, Hespeler, brought $775. Consignors were well pleased with the public approval of their entries.

Fraserdale Farms consignment topped the Canadian entries in the Wayne County Sale on the 1948 Royal Winter Fair junior champion female, Doneddy Northern Barbara, that brought $700. A Hominy Hill Admiral bred heifer brought $510. Two McDonald Farms Imperator dry cows, consigned by C. F. W. Burns, brought $550 and $510, while an Imperator bred heifer, consigned by H. V. Howell, brought $400. A Foremost Majesty daughter, consigned by Joe Milligan, brought $450.

Exhibitors at the 1950 Canadian National Exhibition can look forward to the opportunity of winning some special prizes, as several new trophies have been offered by prominent Guernsey breeders. Among these are the Premier Exhibitor and Premier Breeder Banners and the Ontario Association Trophy for the best group of four females, two seniors and two juniors, bred and owned by the exhibitor, the Thomliebank Farm Trophy, donated by Mr. and Mrs. W. B. Hanna, Kleinburg, for the best dairy herd, one bull, four mature females; the Kinghaven Farms Trophy, donated by J. S. D. Tory, King, for the best get of sire to consist of one bull and four females, any age, sired by one bull; the Edgely Stock and Dairy Farm Trophy, donated by Richard McCleary, Edgeley, for the two best uddered females, and the Tannery Hill Farm Trophy, donated by Henry Borden, King, for the grand champion female.

H. V. Howell & Son, Pinecroft Farm, Welland, one of the consignors to the Wayne County Guernsey Sale, May 5, purchased there the very promising junior herd sire, Foremost Comet 25th. This young bull, consigned by the Foremost Guernsey Association, Inc., Hopewell Junction, N. Y., is sired by Foremost Comet, by Foremost Royal Valor, out of Valor's Charity that has seven A. R. records, one of which is 17892 lbs. of milk and 913 lbs. of fat. Foremost Comet has 34 A. R. daughters with many records over 500 lbs. of fat as two and three-year-olds. The dam of this young herd sire is Brooknill Faith, Very Good 1948, 12454 lbs. of milk and 631 lbs. of fat. She is sired by that great breeding bull, Supreme's General, and out of the wonderful brood cow, Brooknill Faithful, Excellent. This bull was born August 5, 1949, and is the third grandson of Brooknill Faithful to be used in the Howell herd.

Joan Miller, of Harry Jackson's Chilliwack Guernsey "A" Calf Club, was the winner of the British Columbia Guernsey Breeders' Cup presented annually to the boy or girl in a

Guernsey calf club in British Columbia who makes the highest number of points in junior club competition.

Frank Keis, of Matsqui Guernsey Calf Club, and Gloria Boake, of Chilliwack "B" Club, tied for second place. Bill Molyneaux of the Surrey Club was third.

The cup was presented to Joan at the annual meeting by Vice-president Leonard Zink.

An interesting highlight to the annual meeting of the British Columbia G. B. A. was the presentation of a complete set of the Canadian Guernsey Breeders' Journals to the secretary of the association by William Hornby, Cloverdale. Mr. Hornby is one of the oldest Guernsey breeders in Canada and following the presentation gave the members a splendid talk on the achievements of the older breeders in the Province.

New State Champions

ARIZONA

8 yrs. HIR — Sarival Mildred 716302, 11908 pounds milk, 580 pounds butter fat (986 T. M.). Breeder, Martin W. Grove, Litchfield Park. Owner, William J. Rasmussen, Glendale.

Sr4 HIR — U. of A. Eldor Eleanor 850320, 9065 pounds milk, 462 pounds butter fat (718 T. M.). Breeder and owner, University of Arizona, Tucson.

Jr4 HIR — Sarival Mildred's Ann 1186720, 11166 pounds milk, 543 pounds fat (986 T. M.). Breeder, Lee Merritt, Litchfield Park. Owner William J. Rasmussen, Glendale.

ARKANSAS

Sr2 305C 2x — Sunny Kenn Bravery's Maiden 974245, 10838 pounds milk, 517 pounds butter fat (610 T. M.). Breeder and owner, C. A. Carnes, Farmington.

CALIFORNIA

Jr4 HIR — Circle L. Duke's Ann 895348, 11143 pounds milk, 581 pounds butter fat (606 T. M.). Breeder, E. L. Cord, Dyer, Nevada. Owner, Wallin Brothers, Turlock.

KANSAS

Jr4 HIR — Lyn-Lee's Ruth 2d 903067, 12150 pounds milk, 654 pounds butter fat (730 T. M.). Breeder, Dan R. Wohlgemuth, Hillsboro. Owner, J. E. Sinclair, Hillsboro.

KENTUCKY

Jr3 305C 2x — Meteor's Queen Lady of Oakwood 934692, 11923 pounds milk, 543 pounds butter fat (610 T. M.). Breeder, David B. Bell, Shelbyville. Owner, Mrs. Pem Whitesides, Cox's Creek.

LOUISIANA

6 yrs. 365C — Brazos Elberta 729179, 12680 pounds milk, 576 pounds butter fat (1095 T. M.). Breeder, C. S. Lankart, Waco, Texas. Owner, M. W. Walker, Alexandria.

NEBRASKA

Jr4 305C 2x — Barbodic Patricia 983038, 8937 pounds milk, 531 pounds butter fat (610 T. M.). Breeder, Leigh Brothers, Hardy. Owner, Edward M. Leigh, Hardy.

NORTH CAROLINA

Jr3 305C 2x — Medford's Victory of Connemara 930574, 9445 pounds milk 509 pounds butter fat (596 T. M.). Breeder and owner, A. S. McKay, Hendersonville.

SOUTH CAROLINA

Jr2 365C — R. F.'s Highlander's Marcella 981722, 13793 pounds milk, 792 pounds butter fat (1094 T. M.). Breeder, Joseph H. Reinfeld, Inc., Scobeyville, New Jersey. Owner, W. B. Ward, York.

SOUTH DAKOTA

Jr3 HIR — Mentor Casparo's Berline 936752, 8179 pounds milk, 428 pounds butter fat (730 T. M.). Breeder and owner, S. B. Sween, Volga.

UTAH

Sr2 365 — Earle's Pet of Chadwick Farm 1022024, 8704 pounds milk, 420 pounds butter fat (730 T. M.). Breeder and owner, Joseph A. Chadwick, North Ogden.

6 yrs. 305C 2x — Gail of Chicona 825945, 11152 pounds milk, 569 pounds butter fat (610 T. M.). Breeder, A. L. Gile, Chinook, Wash. Owner, O. S. Daines, Ogden.

Illinois Interbreed Junior Sale

THE Illinois Pure Bred Dairy Association held its second annual Junior Sale at the Judging Pavilion, University of Illinois, Urbana, in February, with the assistance of Prof. C. S. Rhode and the University Junior Department. The bidding was spirited and fast with 101 head going under the hammer.

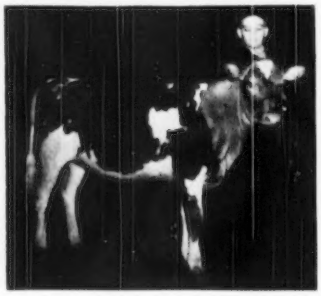

Roger Lilly, Monticello, Ill., member of the Will O-Bee 4-H Club, proudly holds the pure bred Guernsey calf he bought at the second annual junior dairy calf sale at the University of Illinois. Clark's Royal Marion was consigned by W. A. Clark, Morris.

Twenty-seven head of Guernseys were sold for an average of $158.15. Quaker Oats Company Research Farm, Barrington, sold the high Guernsey calf for $285. She was Q. O. Main Earlie, purchased by Paul Ray Stephens, Casey.

Those purchasing calves included: Junior Beck, Shelbyville; Ronald Houchin, Allenville; Wayne Seales, Oakland; Roger Lilly, Monticello; Lois Meeker, Green Valley; Max L. Yergler, Wellington; Melvin Jay Heiser, Fisher; Carl Lading, Strasburg; Calvin Bauer, Loda; Terence F. Jacobs, Princeton; Richard Rader, Carlock; Michael Bryan, Randolph; Gerald Durst, Lacon; Janice McCoy, Palestine; George Wolf, Mansfield; Paul Ray Stephen, Casey; Darwin Westen, Beason; J. Dene Kilian, Carlinville; David Breeze, Lee; Jim Bennett, Monticello; David Metzger, Tower Hill; Wendell Lockhart, Robinson; Jean Parks, Beason; Richard Metzger, Tower Hill, and Bill Jenner, Ridge Farm.

Logan, Clark, and Piatt Counties were the heavy buyers, nine of the 100 calves going to Logan County and eight each to Clark and Piatt. Champaign, Iroquois, Tazewell, Christian, and Shelby Counties each purchased five of the calves. Four calves went to Marion and Moultrie Counties and three to Vermilion, Lee, DeWitt, Grundy, and Jasper Counties. In all, 4-H and FFA Club members from 35 counties in the state purchased calves.

Applicants For Membership

THE following Guernsey breeders have applied for membership in The American Guernsey Cattle Club:

ALABAMA: O. J. Pardue, Birmingham, recommended by R. W. Kent.

INDIANA: G. L. Noble and Ray McKinney, Lowell, recommended by Warren B. McAfee.

NORTH CAROLINA: E. H. Forbes, Wake Forest, recommended by W. W. Fitzpatrick.

PENNSYLVANIA: Clifford Maurer, Klingerstown, recommended by Harvey C. Dreibelbis.

TENNESSEE: E. S. Glover, Blountville, recommended by H. J. Haga.

VERMONT: Ray H. Whitcomb, Springfield, recommended by Alfred W. Kingsbury.

Home of . . .
High Test and Production

VISIT →

FLYING HORSE FARM
South Hamilton, Mass.

TWO BULL CALVES FOR SALE

1. FLYING HORSE AMY'S COLONEL

Born: January 25, 1950

A son of CHEDCO COLONEL, A. R., out of a BUTTERFAT COW

It is this combination of a proved May Rose sire on an outstanding Butterfat cow that produced Coldspring's Beauty's Noble King, $29,000, Guernsey Sale, 1950.

COLONEL is the sire of such good ones as FLYING HORSE COLONEL'S DOROTHY, 12622—664—Jr2—365C, E '49, FLYING HORSE COLONEL'S PATSY, E '47-'48-'49, and FLYING HORSE COLONEL'S PHYLLIS, 1st 4 Years and Under 5, Indiana State Fair, 1949.

His Dam

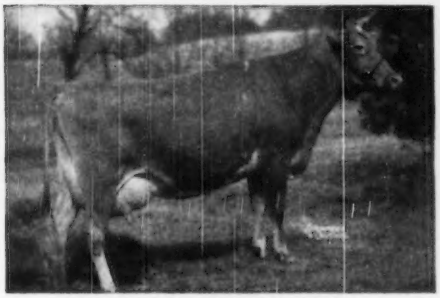

HILLTOP BUTTERFAT AMY
15900—800—D
2nd Dam: Hilltop Que Vive Annabelle, 12737—709—G
Flying Horse Colonel's Amy, a full sister to Amy's Colonel, is on test at Flying Horse and has made 2961—142 in 60 days as a Jr4.

His Maternal Great Granddam

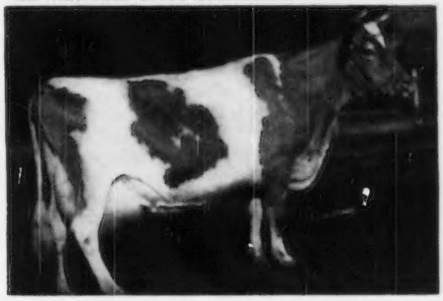

EDGEMOOR BEAUTY'S ANNABELLE
10959—620—F
1 A. R. son, 3 A. R. daughters

A full brother to this bull calf—Flying Horse Amy's Private—is doing a great job for Mr. and Mrs. Erwin K. Wetzel, White Lick Farm, Mooresville, Indiana. His Get did well at the Indiana State Fair, 1949.

2. BULL CALF—Born: February 23, 1950

His Sire

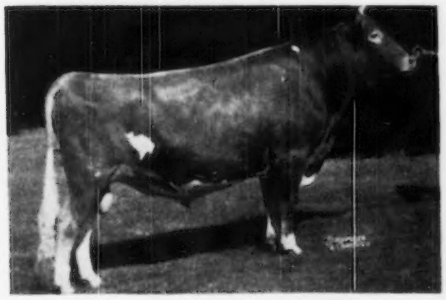

◀ARGILLA ROYAL PHILOSOPHER ($28,500)

His first daughter to finish test made
16663—795—Jr2—365C
Sire: Alfalfa Farm Philosopher, A. R.
Dam: Argilla Fair Palotterie 3d
15900—810—CC
15907—823—AA
14631—704—6yrs—305C—2x
Sold for $14,000.

His Dam: FLYING HORSE MASTER'S ROSE

A Former Class Leader
11058—612—Jr2—365C
12302—675—Sr3—305C—3x
12913—731—5yrs—365C
Has had 3 consecutive retests
3533—180—7yrs—56 days
Making 3½ lbs. fat per day

Send for prices and pedigrees on these two bull calves.
They are the kind worthy of your serious consideration.

T. B. ACCREDITED — MASS. ABORTION FREE No. 60

FLYING HORSE FARM • ***South Hamilton, Massachusetts***

Please address correspondence to . . . COREY C. GAREY, Manager — GRAHAM FOSTER, Herdsman

Wilfred H. Sarre

BREEDERS of Guernsey cattle throughout the world will regret to hear of the death, in his 65th year, of Wilfred Herbert Sarre, the assistant Secretary of the Royal Guernsey Agricultural & Horticultural Society, who succeeded T. Savident in that office 16 years ago.

Mr. Sarre was taken ill during business hours at the office, and was hurried to the hospital where he died, after a hemmorrhage, a few days later.

The passing of this quiet but extremely efficient pivot of the staff is a serious blow to the Society, as well as a personal loss to all its members who were proud to call Wilfred Sarre their friend. A most unassuming man, he was one of Nature's gentlemen in every sense of the word, and a most conscientious employee.

Prior to joining the R. G. A. & H. Society, Wilfred Sarre had spent his life in local journalism and had been, at one time, editor of the now defunct "La Gazette de Guernesey," a newspaper printed in the French language. He was fully acquainted with the local "patois," a great asset in dealing with some of the island farmers.

Mr. Sarre leaves a widow and three children to whom sympathy will be extended. Of the latter, a son, John Sarre, is Secretary to the Guernsey States Committee for Agriculture & Fisheries, and there are twin daughters. There are also two brothers, of whom, Bertie Sarre lives in Canada, and one sister.

Prominent in church life, Wilfred Sarre was a sidesman at St. Peter Port church, and for many years had also been a leading worker in the Oddfellows Friendly Society.

Until replacement, Jurat Ernest de Garis, the Honorary Secretary of the Society, will carry on Mr. Sarre's duties with the help of Miss E. de Garis and the remainder of the office staff.

Abeel Entertains Guernsey Breeders

ON Tuesday afternoon and evening, May 16, Guernsey breeders and their friends were guests of Mr. and Mrs. J. Forster Abeel at their Forsgate Farms, Inc., and at the Forsgate Country Club, Jamesburg, N. J.

All Guernsey breeders attending the Eastern Guernsey Sale and the 25th Guernsey Sale at Trenton were invited to inspect the Forsgate Farms, Inc., herd and attend a dinner and dance at the country club as guests of the Abeels.

While at Forsgate Farms, Inc., the visitors had an excellent opportunity to see the large operation that is being carried on by Forster Abeel and his capable manager, W. K. Hepburn, Jr. The guests had an opportunity to see the herd sires, Langvalley Levity Philosopher (Curtiss Franchester Levity Ace—St. James Nathan's Bee, 13975—728—Jr4, $5,800, St. James Sale, 1945), Langwater Country Lad, and McDonald Farms Albill.

Mr. Abeel, Bill, and the entire Forsgate Farms, Inc., organization had things in great shape. Name cards were over the cattle and it was easy to see the herd. Such cows as Glenburnie Majesty's Actress, Foremost Acme 5th's Marguerite, Great Elm His Bell, Great Elm C. H. Rosalie, Ideal's Laddie's Cora, Ideal's L. D.'s Dina, Beacon's Sue, Ideal's Champ's Della, Cottage Lady Milly, Forsgate Harvester Flossie, Forsgate Margie, Foremost Acme's Minerva, Foremost Footprint's Quirkee, and others were on display for the visitors.

Following the inspection of the Forsgate Farms, Inc., herd and dairy, all the visitors were guests of Mr. and Mrs. Abeel for a dinner dance. An orchestra played during the dinner and for dancing following. Everyone enjoyed themselves and appreciated the opportunity of visiting the herd and attending the wonderful party. The entire Forsgate Farms, Inc., organization is to be complimented on the way they had things planned and arranged for the pleasure of the guests.

Franchester Buys McDonald Farms King's Jolly Lady

ON Friday, May 19, Charles Bolton, owner, and C. R. Huston, manager, of Franchester Farms, Lyndhurst, Ohio, closed a deal with J. M. McDonald, owner, and K. C. Sly, manager of McDonald Farms, Cortland, N. Y., for McDonald Farms King's Jolly Lady. She was selected by Hap and Mr. Bolton for $12,500 and they hope they can get a bull calf from this cow for a future herd sire. They felt that the openness, stretch, and style of this cow, plus the blood of the Lady Mary family, should blend with the Steadfast program at Franchester Farms. "Jolly Lady" is in calf to McDonald Farms High Noble Peer, top bull in the recent McDonald Sale, $21,000, to Charles Melenyzer, Charmel Farm, Belle Vernon, Pa. If the calf she is carrying is not a bull, they have the privilege of breeding "Jolly Lady" to McDonald Farms High Financier, full brother to "High Noble Peer." The calf "Jolly Lady" is carrying will combine the blood of both the Lady Augusta and Lady Mary families.

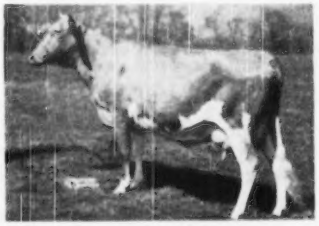

McDonald Farms King's Jolly Lady, a Myhaven King daughter out of Lady Mary, goes to Franchester Farms.

Part of the guests at the Forsgate Party, standing, left to right, Wm. K. Hepburn, Jr., manager, and Mr. & Mrs. J. Forster Abeel, hosts.

SECOND McDONALD FARMS SALE BREAKS ALL RECORDS

Highest Sale — Any Dairy Breed — All Time

45 head sell for $157,650 or an average of $3,503.33

Exceeds Last Year's Pace Setting Sale by $1,195 Per Head. Hightime son of Lady Augusta tops sale at $21,000. Hightime son out of a Lady Augusta daughter sells for $11,500. Pre Karen—a show cow—brings $17,000 high cow at public auction this year, going to Edward B. Henslee, Kingston Springs, Tennessee.

7 McDonald Farms Bulls sell for $55,100 or an average of $7,871 per head.

14 McDonald Farms Animals—7 bulls and 7 females sell for $94,550 or an average of $6,739.

TOP OF THE SALE

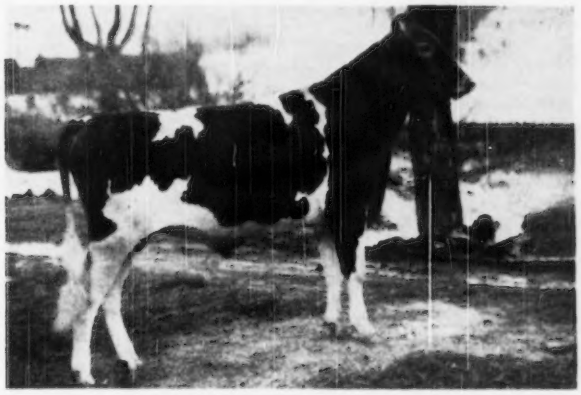

McDONALD FARMS HIGH NOBLE PEER

Purchased by Charles Melenyzer, Charmel Farm, Belle Vernon, Pa. for $21,000.

We wish to express our sincere appreciation to the buyers, the contending bidders, the consignors who gave from their tops, the men who worked and cooperated to make everything possible and all Guernsey breeders for their confidence and support in the McDonald Farms program at the second McDonald Farms Sale.

BREED BY CHOICE NOT BY CHANCE

McDONALD FARMS **Cortland, N. Y.**

J. M. McDONALD, Owner — H. H. THOMAS, Herdsman — K. C. SLY, Manager

THE SPRAY THAT DIDN'T HAVE TO CHANGE ITS FORMULA . .

Gulf Livestock Spray

is just as *quick-acting* as it is trusted, proved, reliable!

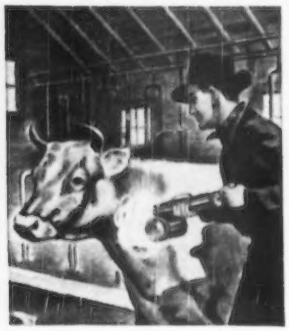

One of the facts of dairy life that has been demonstrated year after year is the unsurpassed safety and effectiveness of Gulf Livestock Spray in use against most of the insects that commonly pester dairy cattle.

Safe Insecticidal Ingredients

Used as directed, Gulf Livestock Spray is completely safe for dairy cows and their milk because it is a non-staining, non-gumming and very highly refined base oil which contains only PYRETHRINS (nature's own insecticidal ingredient) boosted by PIPERONYL BUTOXIDE.

Yet Cows Get PROMPT Relief

This safety factor doesn't for a minute keep Gulf Livestock Spray from ACTING FAST to kill or repel many insects that sap your herd's energy.

That's because those same natural PYRETHRINS, given super-charged power by the addition of PIPERONYL, are tops for lightning-quick wallop.

Clear Case of "Eating Your Cake and Having It, Too"

—when you can get both assured safety in use and maximum speed in results, both killing power and repellent action, all in one spray!

But that's what you (and your cows) will find in Gulf Livestock Spray. Get a supply real soon—

and money-back guarantee of satisfaction, besides!

For milkhouse use—get Special Gulfspray!

Special Gulfspray is a fast-acting space-type spray that quickly knocks out of the air, and kills, insects enveloped in its mist.

It's laboratory-formulated for use in milk plants and other places where safety gets top priority because the handling, processing or storing of foodstuffs is involved. So it's perfect for use in your milkhouse, too!

Used as directed, Special Gulfspray will not impart odor or taste to the milk. **Usual prices: 1 gal., $2.95, 5 gals., $12.95**

GULF

LIVESTOCK SPRAY

Usual Prices **1 gal., $1.69**
5 gals., $7.95

Kentucky District Three Show

THE 1950 district show held at Columbia, Ky., brought out the largest number of Guernseys exhibited in a district show to date in the State. Forty-one head of good quality Guernseys were paraded before a crowd of approximately 100 visitors and breeders. Otto C. Kline, W. Salem, Ohio, official judge for The American Guernsey Cattle Club, did a most excellent job of placing the classes and as the classes were placed the cattle were discussed on a comparative basis before the crowd. Last year was the first year district shows were held in Kentucky, and at this show only 18 head were exhibited. This year the number was more than doubled and the exhibitors showed keen interest in the show itself.

Four classes of Guernseys were used in a district adult judging contest to select a team of five to represent the district in a state judging contest sponsored by the Kentucky Farmer at the Kentucky State Fair. The men selected were, John A. Wheeler, Ellis Overfelt, Owen Manley, Wilmer Garven, and Manville Moss.

J. T. Moss, of Campbellsville, annexed all of the bull championships, while Harry Price, Magnolia, showed the senior and grand champion female. The junior champion female, a beautiful heifer calf, was exhibited by Raymond McDowell, of Buffalo.

Following is a list of awards:

SENIOR AND GRAND CHAMPION BULL
Entry, J. T. Moss, Campbellsville.

JUNIOR CHAMPION BULL
Shady Brook's Leader, J. T. Moss.

SENIOR AND GRAND CHAMPION FEMALE
Entry, Harvey Price, Magnolia.

JUNIOR CHAMPION FEMALE
Bessie's Levity Jean, Raymond McDowell, Buffalo.

BULL CALF
1, Shady Brook's Leader, J. T. Moss; 2, Nolin's Snowboy A. G., Back & Dunn, Hodgenville; 3, Entry, John Hutchison, Garland.

BULL, 1 YEAR AND UNDER 18 MONTHS
1, Quail Roost Don's Alex, Columbia FFA, Columbia.

BULL, 2 YEARS AND OVER
1, Entry, J. T. Moss; 2, R. Lane's Standard Supreme, Raymond McDowell.

HEIFER CALF, UNDER 6 MONTHS
1, Entry, J. T. Moss; 2, Entry, Back & Dunn.

HEIFER CALF, 6 MONTHS AND UNDER 12
1, Bessie's Levity Jean, Raymond McDowell; 2, Monarch's Levity Sue, Raymond McDowell; 3, Entry, J. T. Moss.

HEIFER, 1 YEAR AND UNDER 18 MONTHS
1, Entry, John Hutchison; 2, Entry, James Woody, Columbia; 3, Entry, Jesse R. Marcum, Hodgenville.

HEIFER, 18 MONTHS AND UNDER 2 YEARS
1, Shady Brook's First Lady, J. T. Moss; 2, L. F. Dolly, Back & Dunn; 3, Keith's Sue, Tommy Nobles, Columbia.

COW, 2 YEARS AND UNDER 3
1, Entry, Harvey Price; 2, Keith's Babe, John Hutchinson; 3, Entry John Hutchinson.

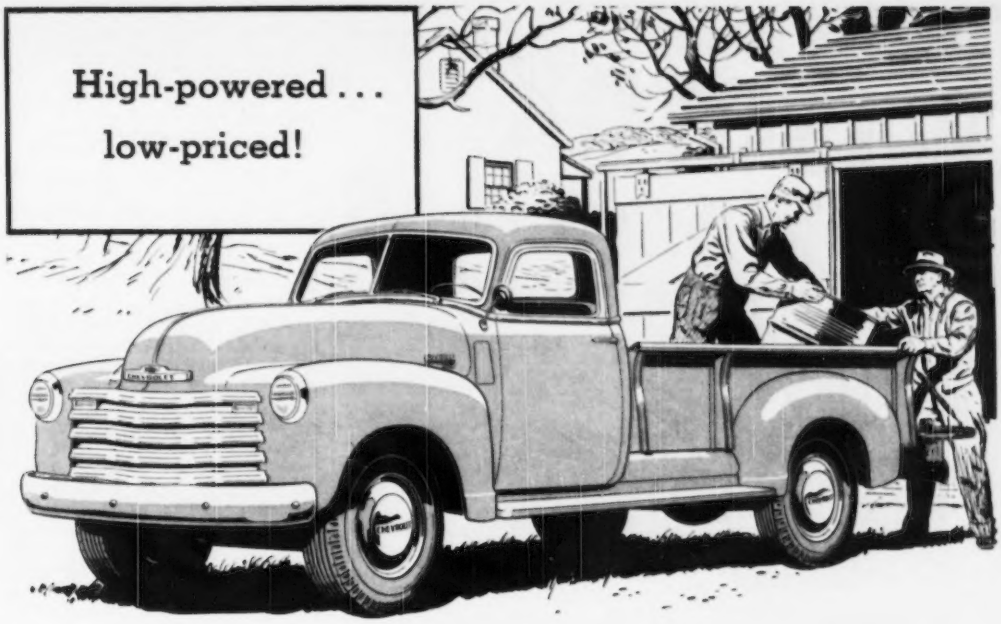

CHEVROLET

P*L*

ADVANCE-DESIGN TRUCKS

More for the job . . . more for your money! With the most powerful engine ever built by Chevrolet, P•L trucks are advance designed to offer you even greater advantages.

Here are trucks that can handle tougher jobs . . . trucks that can do your hauling faster, easier —with outstanding economy!

Always strong, always sturdy, Advance-Design Chevrolet trucks are built to last. Over rough roads and on the highways, they'll carry the load for you . . . and keep on doing it!

Yes, Chevrolet P•L trucks are far ahead. Check them for payload, performance, popularity, price. And check them for features. No other trucks give more . . . yet Chevrolet trucks cost surprisingly little to buy, to operate, to maintain. See your local Chevrolet dealer today.

CHEVROLET MOTOR DIVISION, *General Motors Corporation*
DETROIT 2, MICHIGAN

P*erformance L*eaders

On the hills or on the straightaway, the efficient new Chevrolet P•L trucks are far ahead in performance. They give you high pulling power over a wide range of useable road speeds—and high acceleration to cut down total trip time.

P*opularity L*eaders

In every postwar year truck customers have bought more Chevrolets than any other make —convincing proof of the owner satisfaction they have delivered through the years—proof that Chevrolet is America's most wanted truck.

P*ayload L*eaders

For low operating costs per ton mile, smart buyers choose Chevrolet P•L trucks. They are advance designed to cut running and repair costs. Their rugged construction lets you deliver the goods with real reductions in operating expense.

P*rice L*eaders

From low selling price to high resale value, you're money ahead with Chevrolet trucks. Chevrolet's rock-bottom initial cost—outstandingly low cost of operation and upkeep —and high trade-in value, all add up to the lowest price for you.

Plus all these PLus features: **TWO GREAT VALVE-IN-HEAD ENGINES: the new 105-h.p. Load-Master and the improved 92-h.p. Thrift-Master—to give you greater power per gallon, lower cost per load • THE NEW POWER-JET CARBURETOR: smoother, quicker acceleration response • DIAPHRAGM SPRING CLUTCH for easy action engagement • SYNCHRO-MESH TRANSMISSIONS for fast, smooth shifting • HYPOID REAR AXLES—5 times more durable than spiral bevel type • DOUBLE-ARTICULATED BRAKES—for complete driver control • WIDE-BASE WHEELS for increased tire mileage • ADVANCE-DESIGN STYLING with the "Cab that Breathes" • BALL-TYPE STEERING for easier handling • UNIT-DESIGN BODIES—precision built.**

ISOTOX®

Dairy Spray will "FLY-PROOF" your barn for 1/10¢ per sq. ft. covered!

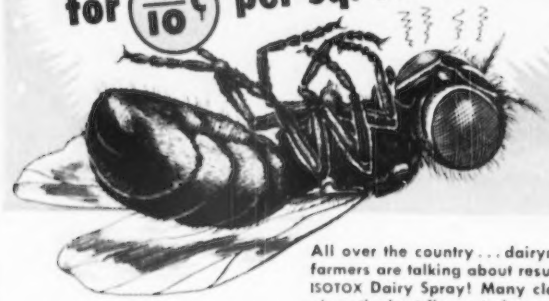

All over the country . . . dairymen and farmers are talking about results with ISOTOX Dairy Spray! Many claim ISOTOX gives the best fly control ever. Ask your ORTHO Dealer or ORTHO Fieldman and he will explain why ISOTOX Dairy Spray gives you the most economical fly protection. Or write today for free illustrated folder on low-cost ISOTOX Dairy Spray.

NO FLIES ALL SEASON AFTER SPRAYING WITH **ISOTOX!**

THE HOG HOUSE WAS CLEAN OF FLIES!

Meet Leo Neff and Ray Jorgensen, who farm about 280 acres, milk 40 Holsteins, have 70 feeder pigs and raise collies (cow-dogs).

GOT A GOOD KILL WITH **ISOTOX!**

The James Conway & Son farm has 180 acres and 30 head of Holsteins. This is Arthur James Conway.

I THINK IT'S DARNED GOOD!

Here's Edward Lichter, who farms 150 acres, milks 27 head of Holsteins and has 12 head, with heifers.

ISOTOX Dairy Spray containing lindane is available as a wettable powder or liquid emulsion. Use wettable powder at rate of 10 lb. to 100 gal. water. Use liquid at comparable low dosage. Roughly, 1 lb. powder or 1 qt. liquid makes enough spray for one application in average barn. ISOTOX Dairy Spray is packed in convenient small and large sizes. It is also available as a dust.

Contains USDA-approved LINDANE
another ORTHO *first!*

Also controls mange, lice, ticks and many other pests.
Write to nearest address below for free illustrated folder.

CALIFORNIA SPRAY-CHEMICAL CORP.
Head Office: Richmond, California

81 S. E. Yamhill St., Portland, Oregon
515 N. 10th St., Sacramento, California
675 Emory St., San Jose, California
P. O. Box 48, Fresno, California
P. O. Box 471, Whittier, California
P. O. Box 428, Caldwell, Idaho
P. O. Box 129, St. Louis (Maryland Hgts.) Mo.
610 Leonhardt Bldg., Oklahoma City, Okla.
326 Fennville St., Fennville, Michigan
150 Bayway Ave., Elizabeth, New Jersey
147 Railroad Ave., Lyndonville, N. Y.
P. O. Box 1231, Orlando, Florida

DEALER INQUIRIES INVITED

COW, 3 YEARS AND UNDER 4

1, Entry, Ellis Overfelt, Hardyville; 2, Entry, John Hutchison.

COW, 4 YEARS AND OVER

1, Douglas Manor Harriet, Joan Carolyn Moss, Campbellsville.

GET OF SIRE

J. T. Moss on get of Kilby's Pyramider.

PRODUCE OF DAM

J. T. Moss on produce of Douglas Manor Vivian.

BALLARD K. BENNETT

New . . . and Newsy

For exercising and grazing, farm animals of all types and sizes, Klarwin Farms has just developed a new all-purpose tie-out anchor, "Tetherall."

A chain, leash, or rope is attached to the swivel ball which is the only part of Tetherall protruding from the ground. Whatever direction the animal takes, the lead swivels with it, preventing fouling or choking the animal. A few simple turns and the anchor portion of Tetherall is firmly embedded into lower soil. Animals can be moved to new locations with a minimum of effort in three minutes. Rugged brass and steel construction assures a long wear. For complete details write Klarwin Farms, R. F. D. 1, Nottingham, Pa. Mention the "Journal" when writing.

The California-Spray Chemical Corporation, Richmond, Calif., has recently announced the issue of a new folder on fly control, which gives full details about using isotox-lindane insecticides. It contains instructions, which tell when and how these insecticides are to be used, and tables which show the proper amounts to use. Current advertising of the California-Spray Chemical Corporation on their insecticides are appearing in this publication. However, for further details write for a free folder to the California-Spray Chemical Corporation, Richmond, Calif. Please mention the "Journal."

It has just been announced that a new 20-minute sound and color 16mm film is now available for free showings by Grange and farm groups, as well as any college groups.

The film, entitled "Miracle of Sprinkler Irrigation," was produced by Anderson-Miller & Poston Manufacturing Company, makers of A-M Sprinkler Equipment. The 20-minute showing was filmed throughout the agricultural sections of the United States. The film dramatically illustrates the sprinkling of such crops as hops, cotton, oranges, grapefruit, sugar beets, sweet and field corn, garden and row crops, apples, peaches, pears, apricots, cherries, alfalfa, barley, rye,

and other grain crops. Sprinkling of pasture and grazing land is beautifully filmed.

Any group can obtain the picture for a free showing by writing to Anderson-Miller and Poston Manufacturing Company, Spokane, Wash., and making application for the film on an official letterhead of the organization. There is absolutely no charge for the film.

Dr. R. L. Herring, Veterinary in charge of research and sales for the LaRay Manufacturing Co., Pataskala, Ohio, sent in a folder describing the "Mas-tester" for detecting Mastitis at milking time. Dr. Herring reports, "There is nothing new in the idea of using strip cups to aid in detecting Mastitis, but MAS-TESTER does provide a time-saving means of applying this method. For details write for Dr. R. L. Herrings' folder.

The booklet, "Your Fly and Insect Problem Solved With Electricity," has just been announced by the Insect Electrocutor Company, Box 86, Cincinnati 10, Ohio. Free copy upon request.

Junior veterinary student, Henry D. Bither of Cornell University, Ithaca, N. Y., demonstrates the latest technique in dairy sanitation and quality milk production. Before each milking, he washes and massages each cow's udder and teats with a clean single-service new type paper Kow Towel.

Instructing Bither are (left) Dr. H. G. Hodges, supervising veterinarian, and Dr. M. G. Fincher, director, of the New York State Mastitis Research and Control Program. Dr. Fincher heads the department of medicine and obstetrics of the Veterinary College of Cornell.

Kentucky District Show

THE first Kentucky district show for the season was held at Shelbyville on April 29. Thirty-eight head of very good quality cattle were exhibited. This marks the first year for Kentucky to attempt a spring show and these exhibitors are to be congratulated on making the show a success. Otto C. Kline, W. Salem, Ohio, The American Guernsey Cattle Club official judge, made the placings in a most satisfactory manner and gave reasons. J. L.

You can't always tell GOOD SOIL by looking at it

Does it contain the necessary trace minerals. Is it deficient in a way you cannot see?

UNLESS soils contain the vital trace minerals — iron, copper, cobalt, manganese, and iodine — literally measured in ounces and pounds per acre—crops cannot contain them and livestock don't get them. The result: your dairy cows, hogs, sheep, and beef animals are not as healthy, as thrifty, as profitable as they might be.

Here's why: Livestock need trace minerals, in combination with salt, for the most efficient digestion and assimilation of feed. The chlorine of salt helps make the hydrochloric acid needed to digest protein. The sodium of salt is needed to digest fats and carbohydrates. Trace minerals are needed for the proper functioning of the enzyme, vitamin, and hormone systems, the basic life activities, that convert feed nutrients into blood, bone, muscle, tissue, and milk.

The simple, easy way to make sure your livestock are getting these vital trace minerals — and salt — is in Morton's Free Choice Trace Mineralized Salt. It's like a low-cost insurance policy covering all your livestock that costs only a few cents more per animal per year. The benefits are faster gaining animals, more and healthier young, lower feeding costs. For bigger profits, feed Morton's Trace Mineralized Salt, *free choice*, to all livestock.

LIVESTOCK NEED IODINE for the hormone thyroxin in the thyroid gland which controls all body activities.

LIVESTOCK NEED MANGANESE for reproduction, for milk flow in mother animals, for sound bone growth.

LIVESTOCK NEED IRON AND COPPER for making red blood cells which carry oxygen needed throughout the body. Prevents nutritional anemia.

LIVESTOCK NEED COBALT for a healthy condition in the intestines, for better use of feed, for making blood.

Make This Simple Test

Next to your regular salt supply, put a few pounds of Morton's Trace Mineralized Salt. You'll be surprised how your animals will go for the trace mineralized salt, showing their need for the iron, copper, cobalt, manganese, and iodine it contains. Send for Free Booklet and Folders. MORTON SALT CO., Box 781, Chicago 90, Illinois.

MORTON'S
Free Choice
TRACE MINERALIZED SALT
For Healthier, Thriftier Livestock

Mastitis IS BEING CURED

We supply all latest effective treatments including PENICILLIN, AUREOMYCIN, STREPTOMYCIN and "SULFA" drugs to meet all types of the disease. Everything you need in the veterinary line at reasonable prices. WRITE for particulars.

ANCHOR SERUM CO. of IND.
INDIANAPOLIS 6, INDIANA

Coots, president of the local association, introduced the judge to the crowd. Steve W. Close, assistant advertising manager of the Guernsey Breeders' Journal, was also presented to the crowd, and passed the ribbons to the winners.

John W. Foster, extension dairyman, University of Kentucky, conducted a judging contest in which the high five members of the district association were selected to represent their district in a state judging contest at the state fair this fall. This contest is to be sponsored by the *Kentucky Farmer*. The five high men selected to represent the district in the state contest were: E. R. Kerr, J. L. Coots, James Searcy, Pete Abney, and C. R. Youngman.

Much credit is due Mr. Foster and the officers of the district association for making this show a success.

Following is a list of awards:

SENIOR AND GRAND CHAMPION BULL
Entry, Cottrell Brothers, Shelbyville.

JUNIOR CHAMPION BULL
Lansdowne Champion, R. C. B. and T. B. Morton, Prospect.

SENIOR AND GRAND CHAMPION FEMALE
Lone Pine Country Daisy, R. C. B. and T. B. Morton.

JUNIOR CHAMPION FEMALE
Sugar Grove's Levity Lady, C. R. Youngman, Shelbyville.

BULL CALF, UNDER 12 MONTHS
1, Lansdowne Champion, R. C. B. and T. B. Morton; 2, Undulata O'Golden, Undulata Farms, Shelbyville; 3, Entry, David Bell, Shelbyville.

BULL, 2 YEARS AND OVER
1, Entry, Cottrell Brothers; 2, Entry, R. C. B. and T. B. Morton; 3, Entry, Undulata Farms.

HEIFER CALF, UNDER 6 MONTHS
1, Entry, Cottrell Brothers.

HEIFER CALF, 6 MONTHS AND UNDER 12
1, Sugar Grove's Levity Lady, C. R. Youngman; 2, Berea Challenger's Levity, Berea College, Berea; 3, Lansdowne Girl, R. C. B. and T. B. Morton.

HEIFER, 1 YEAR AND UNDER 18 MONTHS
1, Lansdowne Daisy, R. C. B. and T. B. Morton; 2, Green Valley Butterfat Noretta, J. L. Coots, Jr., Finchville; 3, Lansdowne Isis, R. C. B. and T. B. Morton.

HEIFER, 18 MONTHS AND UNDER 2 YEARS
1, Corn Blossom Phyllis, Edward Kerr, Shelbyville; 2, Lansdowne Karen, R. C. B. and T. B. Morton; 3, Entry, Cottrell Brothers.

COW, 2 YEARS AND UNDER 3
1, Undulata Ideal Princetta, Johnnie M. Gawin, Jr., Shelbyville; 2, Highland Chief's Daisetta, Edward Kerr; 3, Sugar Grove's Levity Anna, Robert S. Wilson, Shelbyville.

COW, 3 YEARS AND UNDER 4
1, Lone Pine Country Daisy, R. C. B. and T. B. Morton.

AGED COW
1, Skybrook Maxim Sarah, C. R. Youngman; 2, Hagan Farms Diana, Undulata Farms; 3, Pan's Clara of Gwynllan, R. C. B. and T. B. Morton.

GET OF SIRE
1, C. R. Youngman on get of Gayoso Victor's Governor; 2, R. C. B. and T. B. Morton on get of Golden Bull Farms Golden.

PRODUCE OF DAM
1, Entry, Cottrell Brothers.

B. K. BENNETT

NEWER METHODS FOR CLEANING MILKING EQUIPMENT

★ Reduce Bacteria Counts ★ Bigger Milk Checks ★ Time and Money Saved

KEEPS ALL PARTS AND RUBBER FREE OF MILKSTONE

COMPLETELY EMULSIFIES AND REMOVES GREASE

KEEPS EQUIPMENT SPARKLING AND FREE OF FILM

QUICKLY AND SAFELY DESTROYS BACTERIA

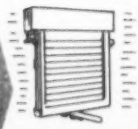

KLENZADE FARM QUALITY PROGRAM

Thousands of dairy farmers all over America are daily proving the amazing efficiency and low cost of Klenzade newer and better cleaning methods. Milkstone and lime film disappear like magic . . . and stay away. Teat cups and milker tubes come clean as new. Milking machines, separators, pails, cans, coolers sparkle with cleanliness . . . sweet, clean, thoroughly and completely sanitized. And the entire program is quick, simple, easy, safe . . . safe for equipment and safe for hands. A matter of minutes . . . drudgery gone. Klenzade Kleer-Mor emulsifies and removes heaviest soil, fats, and grease. Klenzade Nu-Kleen dissolves lime and milkstone; used alternately with Kleer-Mor. Klenzade X-4, powerful safe germicide destroys bacteria; sanitizes all equipment. Start now with the Klenzade Program . . . dairyland's finest, most modern cleaning methods for bigger milk checks. Ask your dealer.

WRITE FOR *Free* CLEANING INSTRUCTIONS

KLENZADE

KLENZADE PRODUCTS, Inc.
BELOIT WISCONSIN
Cleaning and Sanitation Specialists Serving the Dairy and Food Industries
BRANCH OFFICES AND WAREHOUSES THROUGHOUT THE NATION

Steele Hill Herd Sold

THE herd of about 50 Guernseys at Steele Hill Farm, Laconia, N. H., has been sold to Stephen W. Blodgett of Fishkill, N. Y. This good herd, developed by the late Nelson H. Smith, was the result of Mr. Smith's determination to grow a herd that would give plenty of milk under ordinary farm care and also be capable of good A. R. records.

The Dolly's Foremost line was chosen and several really good foundation cows were used to establish cow families. Several sons of Alfalfa Farm Philosopher were used and results

justified the confidence placed in this breeding. At the time of sale, there were 22 granddaughters of "Philosopher" in the herd.

With the herd to Mr. Blodgett went the most recent sire, Flying Horse Colonel's Prince, by Chedco Colonel out of Flying Horse Select Primrose, three times a class leader.

The sale of the herd to Mr. Blodgett was made by the Providence office of Burlingame, Field, Pierce & Browne, Inc.

Snohomish Club Meets

THE Snohomish County Guernsey Cattle Club in Washington held its annual meeting on May 3, making plans for an active summer program and electing the following officers: Fred Cushman, Jr., Snohomish, president; Delmar Fleming, Monroe, vice-president; Albert Klein, Arlington, secretary-treasurer; Mrs. Ernest Zabel, Monroe, and John Wrage, Arlington, directors.

Charles H. Grewe, secretary of the Washington Guernsey Cattle Club, reported on state activities, with Arnold Z. Smith, county agent, assisting with arrangements and planning the 1950 program.

Alabama Annual Field Day

THE Alabama Guernsey Cattle Club held an unusually good field day at the Morning View Stock Farm, owned by Earnest Randall of Marion Junction, on May 17. Some of the breeders in the vicinity of Birmingham and Montgomery brought in cattle to supplement those of Mr. Randall for a 4-H and FFA judging contest in which 10 4-H and five FFA teams participated. W. W. Fitzpatrick, manager of Quail Roost Farms, Rougemont, N. C., was the official judge and gave a fine discussion on each class. The state club provided the members of each winning team with a copy of "The Guernsey." The winning 4-H team was from Coosa County and the members of the team, Alton Smith, Bill Forrester and Fred Neighbors, scored 837 points out of a possible 900. Wendell Heath was the alternate. Orrville High School had the winning FFA team, consisting of Jim Reynolds, Oxford Smith, and Ben Herman, with Royland Shoults as alternate.

A demonstration on showmanship was given by the team work of Captain Tom Reid, Montgomery, and Davis Henry. Davis is a 4-H Guernsey breeder from Hope Hull. He did an excellent job of handling his heifer in demonstrating how to lead, stop, start, and pose her while Captain Reid narrated the activity.

President J. C. Sargeant, Jr., was unable to be present due to illness and

Easiest

TO OPERATE TO CLEAN TO MAINTAIN

The New De Laval Magnetic Speedway Milker

The easiest milker to operate for a better job of milking is the De Laval Magnetic Speedway—because there are no harness or other adjustments to make. Uniform pulsations . . . correct vacuum . . . proper positioning of teat cups on teats are all automatically controlled regardless of who operates the milker.

It is easiest to clean because of the unit's all-stainless steel construction . . . large-mouthed pail . . . "straight-through" milk claw with removable bottom . . . easily assembled and disassembled "Full-Flo" teat cups with one-piece liner.

And it is easiest to maintain because of its simple, dependable design . . . rugged construction . . . and long-wearing parts.

Uniform Magnetic Pulsation Control

The exclusive De Laval Magnetic "heart" which controls all pulsations for absolute uniformity has no adjustments . . . cannot vary. High milk production results.

Easy-To-Assemble Teat Cups

The new De Laval "Full-Flo" Teat Cup with one-piece liner is easiest to assemble and disassemble. Maintains proper position . . . cannot creep or crawl.

Speedway Food Freezers

Provide better farm meals at lower cost. Economical . . . dependable. Three sizes — 8, 16½ and 35 cu. ft.

Speedway Milk Coolers

Cool milk at lower cost by circulating 70-80 gallons of cold water per minute around cans.

De Laval

THE DE LAVAL SEPARATOR CO.
165 Broadway, New York 6
427 Randolph St., Chicago 6, Ill.
61 Beale St., San Francisco 5, Cal.

The De Laval Separator Company, Dept. G-7
165 Broadway, New York 6, N. Y.

Please send me printed matter on:

☐ The New De Laval Magnetic Speedway Milker
☐ The New De Laval Speedway Food Freezers
☐ The New De Laval Speedway Milk Coolers

Name_____

Town_____ RFD____ State_____

AUREOMYCIN OINTMENT

For MASTITIS Use

The Golden Drug Famous in Human and Veterinary Medicine for Its Broad Activity

VETERINARY AUREOMYCIN OINTMENT For Udder Infusion combines safety with effectiveness in treating mastitis.

You will find AUREOMYCIN OINTMENT

- QUICKLY RETURNS COWS TO PRODUCTION OF SALABLE MILK
- MORE EFFECTIVE THAN PENICILLIN
- ACTIVE FOR MORE THAN 48 HOURS
- WILL NOT INTERFERE WITH REGULAR MILKING HOURS
- FLOWS FREELY AND SPREADS RAPIDLY THROUGHOUT THE UDDER
- REQUIRES NO SYRINGE OR MILK TUBE
- PACKAGED READY TO USE, WITH SMALL ROLLED-IN INFUSION TIP, AND FULL INSTRUCTIONS FOR PROPER USE

For maximum efficiency in the use of AUREOMYCIN OINTMENT For Udder Infusion and best management practices and disease-control procedures for avoidance of reinfection, consult your veterinarian.

VETERINARY AUREOMYCIN OINTMENT may also be used for the prevention of superficial udder and other mastitic infections. When injuries to the udder or teat occur, it is advisable to apply this ointment locally to the wound and at the same time infuse each quarter adjacent to the wound with one full tube of AUREOMYCIN OINTMENT as a preventive measure.

In cases of acute septic mastitis, in addition to udder infusion, the injectable form of SULMET® Sulfamethazine *Lederle* should be used, by or on the advice of a veterinarian. Subsequent treatment may be conducted with SULMET OBLETS,® preferably under the direction of a veterinarian.

Write for folder on AUREOMYCIN OINTMENT.

® Reg. U. S. Pat. Off.

Animal Industry Section
LEDERLE LABORATORIES DIVISION
AMERICAN Cyanamid COMPANY
30 Rockefeller Plaza New York 20, N. Y.

Send this coupon for your free copy of the new *Lederle* folder on AUREOMYCIN OINTMENT

Name _____

Town _____ County _____ State _____

My Dealer's Name is _____ Town _____

For
Indiana Guernseys
write
THE RUSSELL
GEORGE
SALES SERVICE
Lebanon, Indiana

STROHMEYER & CARPENTER, Inc.
Photographers of Animals
White Plains - Box 788 - New York

Hoof and Horn Trimmer

Seven years experience at Fairlawn Farms. Reasonable prices.

Write

NORBERT L. DECELL
FAIRLAWN FARMS COMPANY
KING ST.
PORT CHESTER, N. Y.

PUREBRED AUCTIONEER OF DISTINCTION

Specializing in Your Sale. Thorough Knowledge of Pedigrees, Individuality, Values, Salesmanship.

Write, Call, or Wire for dates.

Experience plus knowledge equals added dollars.

FORREST R. GRUNEWALD
Tel. 4881 Wauconda, Ill.

GUERNSEY SERVICE
What Do You Need
Write or Call
John S. Hollamon
Hendersonville, N. C.
Purchasing Agent

regrets were voiced to his absence. L. C. Alsobrook, county agent, Dallas County, served as master of ceremonies and introduced Earnest Randall, who welcomed the crowd to Morning View Farm, the facilities of which were excellent. A new brick loafing barn provided the gathering place for the crowd. Bales of straw were used to form seats and a public address system was provided by the county agent.

W. W. Fitzpatrick was the principal speaker for the day. His manner of presenting information and his love and enthusiasm for Guernseys brought comments from many that his was the best talk that they had been privileged to hear. Fitz emphasized the need for good feeding and management to be successful in breeding Guernseys. Other talks were made by Frank Stewart, newly designated Commissioner of Agriculture for Alabama. Ballard K. Bennett, field representative of The American Guernsey Cattle Club, announced the dates for classification of Guernsey cattle in the territory and expressed hopes of Alabama having a junior exhibit in the National Junior Guernsey Show at Waterloo, Iowa, this fall.

John R. Parrish, extension dairyman in Alabama, has done much to promote Guernseys in the State. Recognition must be given this man who is a go-getter. He was introduced and discussed several activities of his work with the breed. He emphasized the need for breeders to test their cows. S. Ross Smith, vice-president of the State Association, and Ed Teague, secretary, were called on for a few remarks. These two men are a fine team to have working for the State Association, and both have given freely of their time for Guernsey activities. Mr. Teague stressed the need for membership in the Alabama Guernsey Cattle Club.

An excellent barbecue lunch was furnished by the Marion Junction P. T. A. Mrs. Randall and these ladies did a real job of handling the crowd in the facilities provided by the Black Belt Experimental Station located near by.

K. G. Baker, superintendent at the station, furnished information on the working being done on pastures at the station. These pastures, which were outstanding, now cover land that not too long ago was being farmed with cotton. Wilbur Kelly, assistant superintendent to Mr. Baker, contributed information on the production of the grade cows being milked at the station. The cows were grouped in lots according to production and the information was of major interest.

BALLARD K. BENNETT

Sangamo Valley Dispersal

On April 17, James Foster and Don Roberts, Mahomet, Ill., dispersed their entire Sangamo Valley herd of 41 Guernseys, many of which were purchased last year at the Indian Ladder Dispersal. This is the second dispersal within three years for Mr. Roberts. In 1947 he dispersed his herd, the founda-

Sold Everywhere
DR. LEGEAR MEDICINE CO.
St. Louis 16., Mo.

DAISY Cattle Markers

IMMEDIATE DELIVERY, POSTPAID
No. 21—Adjustable neck chain. Numbered both sides. $11.50 per doz.
No. 17—Horn Chain. $6.00 per doz.
Sample mailed for $1.00—Write for folder.
GOLDEN ARROW FARMS
Dept. 9. Huntington, Indiana

WESTON'S
A complete line of stockbreeders supplies. Write for catalog.
SHAMPOO
Made of finest oils. Leaves the coat soft and easy to manage.
Pt. 50c, Qt. 85c, Gal. $3.00 (postage extra)
COAT BLOOM
Proper blending of oils makes this the finest coat dressing on the market. Pt. 50c, Qt. 75c, Gal. $2.50. Postage extra.
WESTON MFG. & SUPPLY CO.
1933 Speer Blvd. Denver, Colo.

PREVENT LEG SWELLING
and foot trouble in your herd by spreading a half inch Unicrete floor over your old concrete. Used for years in many dairy barns. Your own men can easily do the work. Send for circular and prices.
UNION PRODUCTS CO.
1254 West 70th St. Cleveland 2, Ohio

HOOF TRIMMER
Write or call for appointment. RATES will depend on your location and amount of work to be had in your territory.
ALSO
ROPE HALTERS
Made of ½ inch FIRST QUALITY MANILA. ADJUSTABLE, STRONG, DURABLE. Prices on request. ORDER EARLY and have them on hand for your sale or the coming show season. Let me know your needs.
Write or call
Telephone Ellicott City 258R
HARVEY BAKER
Old Annapolis Road, Ellicott City, Md.

FOR MORE CERTAIN SETTLING

Check these results

"Yes, 18 of the 20 heifers fed SuperSol settled in calf the first service, against 14 of the 20 heifers that were the same age but were not fed any of the SuperSol."

—Excerpt from a letter by a user of Brown-Forman SuperSol.

Scores of letters from livestock breeders and cattlemen attest the fact that heifers settle more readily and drop sturdier calves when fed B-F SUPERSOL, the *complete* feed supplement to home-grown grains. Including B-F SUPERSOL in daily rations produces better appetite, fleshing, finish, bloom, potency, settling, and calving.

(Available in pellet or granular form.)

Our FREE BOOKLET will tell you what SUPERSOL will do for your livestock.

Write

FEED DIVISION
BROWN-FORMAN
DISTILLERS CORPORATION
at
LOUISVILLE IN KENTUCKY

PROVIDES

true VITAMIN A
VITAMIN D

B-GROUP VITAMINS
RIBOFLAVIN, THIAMIN
NIACIN, CHOLINE, PYRIDOXINE, PANTOTHENIC ACID,
p-AMINOBENZOIC ACID
BIOTIN, FOLIC ACID

FATS and PROTEINS
CALCIUM, PHOSPHOROUS
and ESSENTIAL TRACE MINERALS

plus **VITAL PRODUCTIVE FACTORS**

tion animals for which were purchased at the Rock Creek Dispersal. A year ago Mr. Roberts formed a partnership with Mr. Foster to build the Sangamo Valley herd which was sold when Mr. Roberts disposed of his farm in order to go into the gravel business.

The Illinois G. B. A. managed the sale with only two weeks advance notice. Forrest Grunewald, Wauconda, was auctioneer, and Jesse Tuttle, secretary-treasurer of the Illinois G. B. A., read pedigrees. Kent M. Ryan, Dundee, clerked the sale.

Following is the sales list:

Charles W. Alexander, White Heath, Ill.	
Kirkhart's Cathie	$205
Indian Pat's M-acaa Aster	155
Heifer Calf	80
Roy A. Campbell, Clinton, Ill.	
Alexander's Jean's Clairmary	370
Inlet Valley Sue	380
Heifer Calf	100
James Foster, Mahomet, Ill.	
Kirkhart's Princess	125
Indian Pat's C-cb Tamerac	335
Little Miss Genevieve	150
F. H. Gohl, Wauconda, Ill.	
Kirkhart's Christine	210
Bert Herriott, Champaign, Ill.	
Kirkhart's Cinderella	230
Kirkhart's Petal	205
Lew-Mar Farms Millie	215
J. P. Madigan, Philo, Ill.	
Rock Creek Susan's Knight (Bull)	380
Troy Phillips, Monticello, Ill.	
Indian Commoner's W-bc Lilac	325
Dalmaytion Rosie	200
Inlet Valley Sally	325
Inlet Valley Carrie	260
Doris L. & W. C. Picken, Champaign, Ill.	
Heifer Calf	105
John A. Polivka, Dundee, Ill.	
Kirkhart's Cora	315
Kirkhart's Crystal	305
Indian Pat's C-bb Rose	270
Indian Pat's C-bc Rose	250
Louise L. Polivka, Dundee, Ill.	
Sangamo Victory Bill (Bull)	360
Kirkhart's Countess	260
Indian Patrician's C-baa Aster	390
Indian Pat's C-aba Jasmine	340
Floyd Purdy, Tomah, Wis.	
Indian Master's D-bab Daisy	250
Indian Pat's C-bcc Poppy	270
I Blosom's Indian C-bcb Poppy	340
Indian Pat's W-cb Tamerac	250
Dill R. Seymour, Seymour, Ill.	
Heifer Calf	100
Perry A. Yoder, Bloomington, Ill.	
Bull Calf	70
Bull Calf	85
Russel Yoder & Sons, Danvers, Ill.	
Indian Pat's C-bb Arbutus	285
Indian Master's C-cb Azalea	235
Bull Calf	115
David Zehr, Foosland, Ill.	
Bull Calf	260

Shady Brook and Echo Farms Dispersal

SHADY BROOK FARM, owned by Fred A. Hartley, Jr., Pittstown, N. J., and Echo Farms Guernseys, owned by Ruth F. Brinkman, Huntington, L. I., N. Y., were dispersed at Glenburnie Farm, Trenton, N. J., on May 6. The 77 head brought $24,300, an average of $316.75.

Shady Brook's Faithful Mona, consigned by Mr. Hardy, topped the sale at $725, going to Henry Parkhurst, Pennington, N. J.

The sale was managed by the Pate Sales Company, Trenton, N. J., with E. M. Granger, Jr., as auctioneer, Walter Dupes and Irvin Hess, in the ring, and Kenyon B. Brown and Alice M. Servis, as clerks.

Following is the sales list:

George G. Aaronson, Columbus, N. J.	
Shady Brook's Peppy Zazz	$510
Frank Armstrong, Locust Valley, Long Island, N. Y.	
Clanon Farm's Giftie	300

Don't be limited to ONE drug in the treatment of MASTITIS

Get new Mastics® *with Streptomycin* and you get the following unusual advantages in the treatment of this disease.

1. Broad coverage—Mastics *with Streptomycin* combine 25,000 units of penicillin "G" with 25,000 mcg. of streptomycin, two proven leaders in mastitis therapy.
2. More economical—No expensive tubes, cannula or caps to discard. An exact and entire dose is inserted in one operation.
3. Freely soluble—They completely dissolve in the milk; do not float on top like greases and ointments. No greasy deposit remains in the milk after treatment.
4. Excellent results—92.6% cures authoritatively reported.
5. Easier to insert—Tapering ends dilate the teat opening by easy stages. Smaller diameter and absence of rough edges make insertion painless.
6. Lowest cost—Materials used are well past the expensive developmental stage. Large available supplies mean low cost to you.

Get either Mastics *with Streptomycin* or regular Penicillin Mastics from your veterinarian—no one else is so well qualified to advise you in their use. If he cannot supply you, send us his name and address.

*caused by Strep. agalactiae, B. coli, Aerobacter aerogenes

The Martin Laboratories
West Chester, Penna.

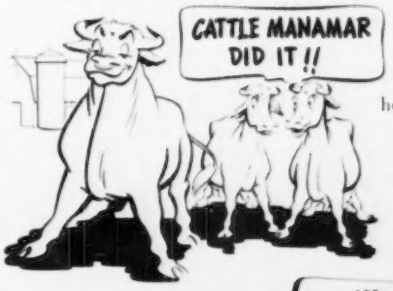

Cattle Manamar has long been the feed supplement of champions and record holders. Its sea power factors are a rich natural source of minerals and vitamins so essential for maximum rumen synthesis. Dairymen have found it to be the economical supplement that helps maintain production at a high level.

MANAMAR-FORTIFIED FEEDS CONTAIN THESE "SEA POWER" NUTRIENTS

APF
FISH PROTEINS
TRACE MINERALS
B-COMPLEX VITAMINS

"THEY MAKE A WHALE OF A DIFFERENCE"

FOR RESULTS... USE FEEDS CONTAINING MANAMAR

PHILIP R. PARK, INC.
CHICAGO, ILL. • SAN PEDRO, CALIF.

"KANT-KOM-OFF"
COW COVERS
PATENTED

Write for Illustrated Price List
R. LAACKE CO.
1033 W. Walnut Street
Milwaukee 5, Wisconsin

STOP
Breeding Failures at BIG SAVINGS
DAIRYMEN! Don't let "shy breeders" steal your milk checks. Suppl-K-ment, dry Vitamin E concentrate helps prevent "quiet" heat periods and costly return services. Each pound packs as much Vitamin E as 1 gallon wheat germ oil—but costs only 1/10 as much! See for yourself—4 lb. pkg. (enough for 5 cows one month) for only $6.40 postpaid. Money-back guarantee. Don't delay. Order today. Folder free.
MATHEWS SUPPLEMENTS
Dept. D 20 Riverside St. Rochester 13, N. Y.

E. M. Granger, Jr.
Auctioneer
Thompsonville, Conn.

$4.75 TATTOO MARKER
EXTRA LETTERS OR FIGURES – 25¢ EA.
Complete with set of figures 1 to 10, bottle of ink and full instructions. postpaid
CATTLE BLANKETS
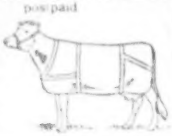
Made from quality materials, expertly tailored, all sizes. Prompt service. Write for circular and prices.

EAR TAGS
Several kinds to select from. Write for prices.
NECK CHAINS
1. Case hardened chain
2. Solid bronze number plates
3. Key ring fasteners
4. Priced reasonable.

FREE CATALOG
Illustrating neck chains, ear tags, marking devices, syringes, veterinary instruments, brushes, combs, clippers horn and hoof tools, remedies and hundreds of items for the stock raiser. —Write for it.
BREEDERS SUPPLY CO. COUNCIL BLUFFS IOWA

Beechwood's Sonny's Nancy 220
Bountiful Nancy Marie 550
Owen Aukema, Sussex, N. J.
Shady Brook's Charming Rose 550
Shady Brook's Beauty Governess 600
Runnymede Thunderhead (Bull) 350
Anita N. Barton, Flemington, N. J.
Shady Brook's Yuletide Alana 550
Shady Brook's Frannie 360
Echo Farm Demonstrator's Glory 520
Dr. Kenneth L. Benfer, York, Pa.
Shady Brook's Connie 155
Heifer 135
Heifer 110
Albert R. Bryant, Warwick, Md.
Green Valley Content 475
Clifford Capindale, Chalfont, Pa.
Echo Farm's Czarina 425
J. Warren Cramer, Mount Holly, N. J.
Clarion Farms Holly 570
B. V. Dale, Collegeville, Pa.
Caumsett Ocean Georgette 530
Trainer's Royal's Electra 475
James A. Develin, Jr., Phoenixville, Pa.
Shady Brook's Sweet Jennie 385
Ralph E. Dunmore, Oaks, Pa.
Shady Brook's Portia 170
Shady Brook's Effie Mae 260
Shady Brook's Royal Alice 240
Shady Brook's Liberty Belle 230
Howard H. Nyce, Tilford, Pa.
Clarion Farms Star 540
Clarion Farm's Sequel's Honour 290
Clarion Farms Buttercup 550
Yule Tide's Buttercup 340
Henry Parkhurst, Pennington, N. J.
Shady Brook's Twinkling Star 300
Shady Brook's Faithful Mona 725
Valleyrun Africander's Mirth 500
Echo Farm's T. Helena 400
Heifer 210
Bernard Pinder, Vincentown, N. J.
Florham C. Patrick (Bull) 310
George P. Rice, Salem, N. J.
Shady Brook's Lilah 120
Shady Brook's Cathy M. 110
Reeve Schley, White House, N. J.
Echo Farm Thunderhead's Gipsy 455
Irving Tallman, Columbus, N. J.
Conrad's Shadybrook Ann 390
Shady Brook's Anniversary Dove 160
Silver Lake Supreme 455
Shady Brook's Glorious Natalie 335
R. F's Albill's Jasper (Bull) 265
Echo Farm T. Inez 175
Echo Farm T. Impiety 200
Echo Farm's T. Hilarity 275
E. T. Tomlinson, Bridgeton, N. J.
Shady Brook's Content Hermine 380

Seath and Shultz
SALES SERVICE
42 MAIN STREET, PETERBOROUGH, N. H. Phone 124
Specializing
in
• Consignment and Dispersal Sales
• Private Treaty Sales
• Consultation Service on Management and Breeding Problems
WANTED—cows and heifers for our Mid-Summer Sale, August 1, Old Farms, Farmington, Conn. Drop us a line.
MIKE SEATH
Far Hills, N. J.
Phone: Millington 7-0623-M
EARL SHULTZ
Peterborough, N. H.
Phone: 113
Auctioneer
E. M. GRANGER, JR.

Echo Farm's T. Imogene 260
Echo Farm's T. Hanna 260
Echo Farm's T. Ilah 250
Henry Dutt, Jr., Columbus, N. J.
Echo Farm's Gem 360
N. J. E. S. Noble Edith Isabel 220
Ernest Fetzer, New Hope, Pa.
Shady Brook's Christina 180
Edwin A. Flower, Clifton, N. J.
Shady Brook's Winsome Irene 270
Fritsche Brothers, Pittstown, N. J.
Shady Brook's Mary 175
Edward Galenkamp, Wycoff, N. J.
Arbobess Peerless Effie 370
R. F. Gunkle, Middletown, N. J.
Echo Farm's T. Irette 170
Benjamin F. Haynes, Salem, N. J.
Shady Brook's Saracoy Hazel 475
Helen Herrman, Freehold, N. J.
Shady Brook's Lovely Ginny 130
Donald Jennings, Vincentown, N. J.
Wyndemoor's Annella 240
Dr. C. L. Lammery, Honey Brook, Pa.
Echo Farm's Frivolity 350
N. Y. Mattson, Swedesboro, N. J.
Yule Tide's Sequel 300
Shady Brook's Darnoc Princess 310
J. Paul Mullins, Newark, Del.
Echo Farm's Buccaneer (Bull) 410
Caumsett Ocean Selena 440

104th New York
STATE FAIR
DAIRY and BEEF CATTLE SHOW
SEPT. 2 thru SEPT. 9
Last year's show was recognized as "one of the greatest cattle shows ever witnessed"—and this year's will be both bigger and better!
Entries close August 21, 1950
For premium list write:
HAROLD L. CREAL, Director
NEW YORK STATE FAIR
Syracuse 1, N. Y.
PROF. GEO. W. TRIMBERGER
Supt. Cattle Dept.
"Competition Open to the World"

WANTED—opportunity to fit and show a good string of show cattle for the coming fairs. Have had lifetime experience in this work with outstanding success.

Box 39
Guernsey Breeders' Journal
Peterborough, New Hampshire

WANTED

Milking Machine Operator

Excellent opportunity for single, experienced milking machine operator. Need a capable man to handle a 3-time string of test cows. Please advise number of cows you can handle and salary wanted. Good living conditions, real opportunity for the right man.

Box 36
Guernsey Breeders' Journal
Peterborough, New Hampshire

Owing to death of owner

I am now at liberty to take over the management of a Guernsey establishment. I have had 20 years of experience in managing a Guernsey herd. Experienced in A. R. work, economical milk production, crops, orchards, operating a roadside stand, wholesale and retail milk sales, together with all other branches of farming.

References and detailed information gladly furnished.

Write Box 33
Guernsey Breeders' Journal
Peterborough, New Hampshire

Stevens Photography

Specialists in animal photography
R. F. D. No. 2, Manchester, N. H.
Tel. Bedford, N. H. 12-11

WANTED
Work with show herd.
Reference. State Fair Circuit only.
WOODY NUNAMAKER
Plain City, Ohio
R. R. No. 3—Phone 215-F14

SHOW-SALES

If you intend showing your cattle at Fairs or sending some to Sales, let us send you our Catalog G. A Complete line of Show Blankets, Halters and Show Accessories.

THE MOORE BROS. CORP.
ALBANY 6, NEW YORK

Cedar Ridge Mary Ann	490
R. M. and Marion Urquhart, Wayne, Pa.	
Shady Brook's Diamond Lil	270
Shady Brook's Valiant Betsy	300
Shady Brook's Bonnie Sue	220
Shady Brook's Barbara	185
Shady Brook's Caroline	210
Shady Brook's Rose Queen	330
Echo Farm T. Irene	200
Echo Farm T. Gay	450
Irving W. Winner, Mount Holly, N. J.	
Hominy Hill Navigator (Bull)	470
Ridgeleigh's Countess Jean	400
Harold Young, Basking Ridge, N. J.	
Echo Farm's T. Happy	410
High Hollow's Nancy	370
High Hollow's Sunflower	430

Guernsey Calendar . . .

(Continued from page 551)

Meetings and Shows . . .

June 19. Saginaw Valley G. B. A. Field Day. Elmer F. Frahm's Elmwood Farm, Frankenmuth, Mich.
June 21. North Central Illinois Type School. George J. Montavon Farm, West Brooklyn, Ill.
June 22. Illinois Valley G. B. A. Type School. Ger-Gar Farm, Canton, Ill.
June 27. East Central Illinois Type School. Raymond Green's Maple Grove Farm, Gibson City, Ill.
July 7. Virginia State Field Day. Ellerslie Farm, Petersburg, Va.
July 15. Okaw Valley G. B. A. Parish Show. Fairgrounds, Altamont, Ill.
July 29. District Show at Annville, Ky.
Aug. 1-4. Ninth Annual Elkhart County Dairy Week Show. Fairgrounds, Goshen, Ind. Guernseys will be judged on August 2 by Elmer Hansen.
Aug. 5. East Central Illinois Parish Show, at the Park, Cissna Park, Ill. Prof. C. S. Rhode, University of Illinois, judge.
Aug. 10. North Central Illinois Parish Show, Princeton, Ill.
Aug. 18. New Jersey G. B. A. Annual Show, Glenburnie Farm, Trenton, N. J.
Aug. 19. Fourth Newport County G. B. A. Parish Show. Bailiwick Farm, Portsmouth, Rhode Island. Wilfred Jordan, Rochester, N. H., judge.
Aug. 23. Bucks County, Pa., Parish Show.
Aug. 29. First Pennsylvania Guernsey Show, Sales Pavilion, Lancaster, Pa.
Sept. 2. Southampton Parish Show and State Guernsey Show, Franklin, Va.

George W. Bond

GEORGE W. BOND, Santa Ana, Calif., died on April 17, following a heart attack, at the age of 89 years. Mr. Bond and son have owned Prairie Bloom Guernsey Farm, Junction City, Ore., for a number of years, as the farm was purchased in 1933 and the Guernsey herd established in 1934. Clarence Bond, the son, plans to continue the operation of the farm and herd which numbers 80 head.

Mr. Bond was a member of The American Guernsey Cattle Club, having joined on March 28, 1935.

Chat . . .

Over 50 Guernsey breeders from Ontario, Canada, attended the McDonald Farms Sale at Cortland, N. Y., on May 20, including a group of 30 who had chartered a bus for a three-day trip visiting breeders in New York State enroute.

WESTERN GUERNSEY SERVICE

It's been established for two years, with 26 years of Guernsey field experience before that, mostly in the Far West.

They said the first two years would be the hardest. It hasn't been so tough! Thanks to the "contacts."

While working on the Pacific Northwest Sale and the Bonnibell Dispersal, have found a few "best buys" up in Washington and Oregon. If you want Western Guernseys, think of these.

Helen Nelson and Aline Mann will sell their Luana Farm and herd at Medford, Oregon. A beautiful little herd. Milking 18 in April and May on HIR test, they averaged 45.4 and 44.3 lbs. fat. Only two "old cows," the rest 6 years or younger. And the "old" cow has 325 fat in 181 days at 12 yrs. Eight by Gaylord's Squire's Nonpareil, consistently making over 400 with 1st calf on 2x machine milking. Others by Charlescote Colombo (Langwater Countryman - Langwater Annabelle), with 30 A. R. daughters. Others by bulls of recognized PNW breeding. Calfhood Vaccinated. This herd is priced to sell to the buyer's advantage.

Dr. James F. Scott, old-timer of Yakima, Washington, will sell his herd of 50 head, all ages, but nothing over 7 years old. Includes two royally-bred bulls. One is Chicona Norwyn (by Chicona Perryton, full brother to Pippa of Chicona; and out of Norlina of Chicona, dam of Chicona Norwood Major). Most of the herd are daughters or granddaughters of Chicona Cady, A. R. Herd is on A. R. test. Calfhood Vaccinated. Milking herd averages about 30 lbs. a day, on 2x machine milking. Sold a carload out of here last summer to the Lymans of California. Now starting on A. R. test, they are making 1.45 to 2.12 lbs. fat a day. A quarter century of breeding backs this herd. And type!

Another "best buy" consists of 20 head from W. A. Johnson & Sons, Grants Pass, Oregon. Also Calfhood Vaccinated. Reducing the herd to a smaller number of families. One of the oldest herds in southern Oregon, on HIR test. Write for a list of available females, all ages.

On the west coast we specialize in bull calves out of cows with records of 700 lbs. fat on 2x milking, or the equivalent at younger ages. Can this kind of bull help you?

C. W. Jack Robinson
1311 South Pleasant Ave.
Lodi, California

Even Dr. Hopper Doesn't Know!!

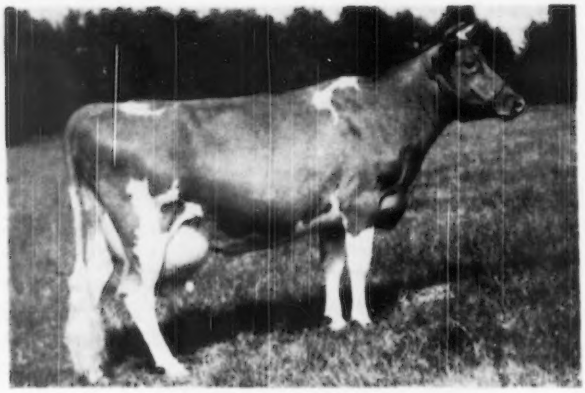

FOREMOST QUOQUETTE

15029—759—Jr2—365C
17416—848—Jr4—365C
*16297—745—6yrs—305C—3x
14750—671—7yrs—305C—3x
*Class Leader when made.

R. M. Kinross, Manager, Sterling Farms, Inc., says. "Quoquette was one of the highest producers we ever had in our herd. She made 4 A. R. records averaging 755 lbs. fat (3 consecutively) and gave us 7 calves in 7 years. She milked as high as 83 lbs. a day, 2273 lbs. in a month."

To Further Strengthen Our Foremost Foundation
QUOQUETTE WAS ADDED TO OUR HERD LAST YEAR

Quoquette is due to freshen June 16 to the service of Gardenville Rose King, son of Pine Manor Courtesy ($20,000).

Dr. Hopper pronounced Quoquette safe in calf on November 9, 1949—**but** Dr. Hopper doesn't know whether the calf will be a bull or a heifer.

If QUOQUETTE Has A Bull Calf . . . He Will Be For Sale

GOLDEN GUERNSEY

HIGH MOWING FARM - Wilmington, Vermont

HERD FEDERALLY ACCREDITED NO. 11689—STATE BANG'S FREE NO. 1306

ARTHUR D. PINKHAM, Owner **Phone: Wilmington 80R4** WILLIAM BROWN, Manager

American Guernsey Cattle Club

Pedigree Price List

Ancestors	Size	Binder	Price
14	8½"x11"	3 ring	$2 00
14	8½"x17"	not punched	$3 00
14	11"x16"	3 or 7 ring	$4 00
30	11"x17"	not punched	$5 00
62	13"x17"	Sect. Post	$10 00

Half pedigrees either sire or dam—60% of cost of complete pedigree.

COPIES, include price of original

DUPLICATOR COPIES—lots of ten:

14 ancestor $2.00
30 ancestor $3.00
62 ancestor $4.00

TYPED COPIES, one-half cost of original.

CARBON COPIES, (Limited to 2 copies) 25 cents each.

Special attention given to pedigrees for sale catalogs.

Order blanks furnished on request.

Write to:

Pedigree Division
American Guernsey Cattle Club
Peterborough, New Hampshire

DUNN'S TOUR

1910 - 1950

WE HAVE CHASED A LOT OF RAINBOWS in our day—many to remote herds where the owner thought he'd hit the jackpot. One such did actually pay off last month when we stopped to see a young Gayhead sire in the hills of upper New England . . . he being out of one of the pronounced greatest six living cows of the breed. We found over 30 of his daughters in the herd and could easily pick all of them after a few were pointed out—all alike and straight, deep, uniform, milky replicas of their sire's dam as we knew her at their ages. They are one of the finest demonstrations of nigh perfect reproduction that we have ever seen. They're just about crowding their young old man out of the nest and he'll soon be looking for a new home.

****

SAMPLES OF NEW LISTINGS—40 Vaccinated open heifers on one farm for an average of $150. 50 bred heifers to freshen from July. Vaccinated, Negative and guaranteed in calf for an average of $285 for all. Six young cows fresh or due this month and about the same number due each month through December. Your pick from one herd. Several herds from 22 to 40 head—see 'em on a DUNN'S TOUR. You'll like it and can get aboard by phoning us for an appointment at Schoharie, N. Y. 65 or Marlboro, Mass., 714.

DUNN'S TOUR

"The Short-cut to Good Guernseys"

Schoharie, N. Y. and Cordaville, Mass.

Don't Overlook This Bull's Sons ... FAIRLAWN K. PREMIER

Born: July 30, 1947

Sire: **FAIRLAWN H. EASTERN KING, A. R.** Fairlawn classified 3 of his four milking daughters, one excused (calving) and they **all classified Excellent.** His daughters produce, 2 over 800, several over 700, many more over 600 lbs. fat. A great group of daughters.

Premier's Dam

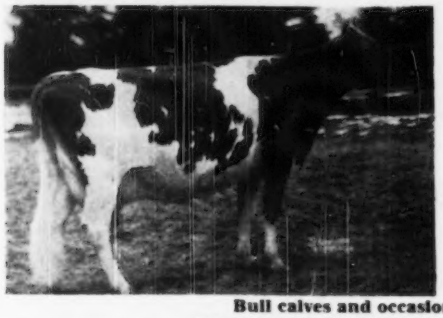

◄ **FAIRLAWN PEERLESS DELLA**
VG '47-'48
11250—582—E
14500—728—7yrsC
14730—739—8yrsC
A daughter of Green Meadow Peerless, A. R.

Bull calves and occasionally a few females for sale.
Stock backed by the best of Coronation—Green Meadow blood.

LANGMORE FARM - R. F. D. 3, Troy, N. Y.

CHARLES MOORE, Owner — **6 miles East of Troy on Route 2** — Phone: TROY 4943-W

CONGRATULATIONS...

MR. LYNN HAMILTON, of Glendale, Arizona, your judgment is appreciated in the selection of REPELMAR HER CLARICE.

JUNIOR CHAMPION HEIFER AT THE AMERICAN ROYAL.
TOP HEIFER AT THE SOUTHWEST INVITATIONAL SALE.

We are confident that in the acquisition of REPELMAR HER CLARICE, **your realization will be as great as your anticipation.**

A daughter of Coronation Herald

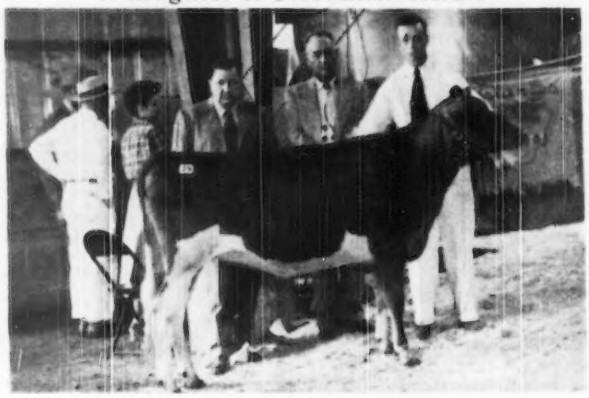

REPELMAR HER CLARICE

Standing behind heifer, left to right:
C. D. MARLO, LYNN HAMILTON, KENNETH CHESTNUT

Further evidence of

THE INHERITANCE FOR PERFORMANCE

GRAND CHAMPION BULL
THE AMERICAN ROYAL, 1950

GLENCLIFF BARON
Sire: DOUGLASTON BARON FAIRFAX

GRAND CHAMPION COW
THE AMERICAN ROYAL, 1949-50

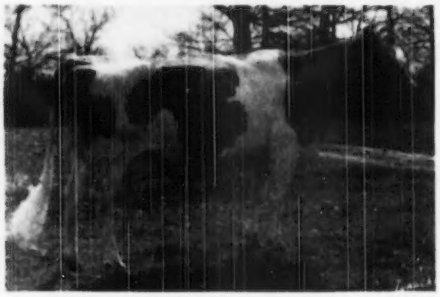

GAYHEAD'S H. I. KATE
Sire: GAYHEAD'S HIS IDOL

WE ARE OFFERING A VERY CHOICE SELECTION OF SONS BY THE SIRES OF REPELMAR HER CLARICE, GLENCLIFF BARON, AND GAYHEAD'S H. I. KATE.

REPELMAR FARM

FEDERAL ACCREDITED — Versailles, Missouri — BANG'S FREE

CHAS. L. VAN LANDUYT, Manager — KENNETH CHESTNUT, Herdsman

Don't Miss This Bull Calf . . .

FOR SALE . . . Uwharrie R-V Affiance

Born: October 29, 1949

Sire: Innisfree Royal Valor . . . A son of Langwater Sagamore (Langwater Onward, A. R. Langwater Halo, 14482—750—7yrs—365) and out of the Class Leader, Foremost Royal's Jackie, 18903—927—Jr4—365, Class Leader 3rd place.

AFFIANCE'S DAM

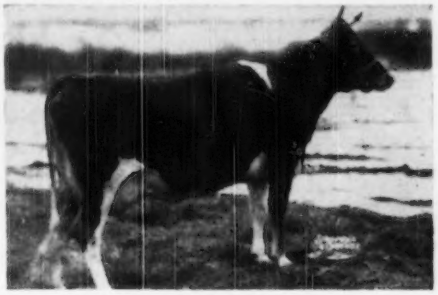

HORSE SHOE CONRAD'S AFFINITY

A ton of milk in January. She is now on test and making a good record. **A ¾ sister sold for $7,000 in the Quail Roost Sale, 1950.**

Sire: Riegeldale Emory's Conrad, A. R.

Dam: Horse Shoe F. Astor 20020—871—5yrs.

If Affiance should be sold . . . We can also offer your choice of two other well-bred Royal Valor sons.

Send for prices and pedigrees.

UWHARRIE FARMS - Archdale, N. C.

DR. M. B. LEATH

Follow the MAXIM program at ARLO

1. **FAIRLAWN MAXIM'S HERITOR . . .** Several good daughters in our herd. A son of Quail Roost Rose Maxim, A. R. ($11,000) out of Imp. Sheba Rose of Le Jardin, 12863—667—A. A combination of proved MAXIM and ISLAND blood. Heritor has 20 A. R. daughters.

2. **ARLO MAXIM'S STEADFAST . . .** More Quail Roost Rose Maxim blood. A son of Bournedale Golden Steadfast, A. R., sire of such great cows as Afton's Golden Marie, ($10,000), National Grand Champion, 1948, E '47-'48. Steadfast is out of an A. R. daughter of Quail Roost Rose Maxim, A. R. First daughters now freshening.

3. **BAYVILLE ILLUMINATOR . . .** Traces to High Point Prince Maxim top and bottom. A son of Quail Roost Illustrator, A. R. that is out of Maxim's Patience C, 17142—796—AA. Illuminator is out of Mary-Jene's Della, 13955—671—A, a daughter of the proved sire, **Maxim's Hermes of Quail Roost, A. R.** First daughters now completing A. R. records.

Bull calves for sale, bull calves out of only our best A. R. cows and a few heifers from our top families. Bull calves sired by these three Maxim-bred bulls.

GOLDEN GUERNSEY

SEND FOR PRICES AND PEDIGREES.

ARLO FARMS — Greensboro, North Carolina

L. B. GALLIMORE, Owner
RAYMOND ALCOCK, Herdsman

T. B. ACCREDITED 540442 . . . BANG'S FREE N. C. 729

MINNESOTA GUERNSEYS

EVERGREEN COWS are on Official

A. R. — 305 Day — 3x Test . . .

They Produce

	MILK	FAT	AGE
*EVERGREEN'S SWEET LASS	9664	577	9yrs—305C—3x
**EVERGREEN'S BUTTERFAT LADY	9508	532	Jr2—305C—3x
EVERGREEN'S BUTTERFAT ISLOF	9808	529	Jr2—305C—3x
EVERGREEN'S BUTTERFAT CLARA	10796	517	7yrs—305C—3x
CLOVER GLEN MAIDEN'S BEAUTY	10108	512	Jr3—305C—3x
EVERGREEN'S BUTTERFAT PRIMROSE	9037	427	Jr2—305C—3x

*Sweet Lass is one of the foundation brood cows—a daughter, Evergreen's Golden Lass made 11499—624—Jr2C and classified Excellent (E '47) at Boulder Bridge Farm Co.

**Lady is a State Champion.

EVERGREEN FARM

CARL HANSON — **BARNUM, MINNESOTA**

Line-bred to the BREED'S BEST
COUNTRY FLOWER and CORONATION KING

Wey Acres Grandee's Conquest

A maternal brother to Border King's Peggy, 15651—789—AA.
Sire: **Langwater Grandee, A. R.**—traces to the COUNTRY FLOWER FAMILY.

A Paternal Sister To His Dam

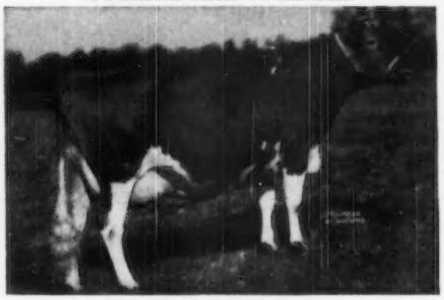

CONTENDER'S PATSEY
18411—919—CC
A daughter of Broadland Contender, A. R.
Dam: **Contender's Peggy,** 12803—652—AA
A daughter of Broadland Contender, A. R.
Bulls of this breeding are for sale.

OAK LANE GUERNSEY FARM

HAROLD WESTBY / LEONARD PAAPE (Owners) — **AUSTIN, MINNESOTA**

Breeding To The Good

COMBINE Daughters

Boulder Bridge Valedictorian

Sire: **BOULDER BRIDGE CONQUEST**
16077—731—5yrsC
Sire: **Green Meads King Don, A. R.**
Dam: **Douglaston Lady Lucy**
14762—780—AA
E '47-'48

Dam: **BOULDER BRIDGE QUILL**
16077—731—5yrsC
11516—561—F
A daughter of Valleywood Valiant Hero, A. R. Gr. Ch., N. D. S., 1940.

VALEDICTORIAN sons out of BOULDER BRIDGE COMBINE (Valleywood Valiant Hero, A. R.—Boulder Bridge Kamalin, 15409—758—AA, E '47) daughters.

. . . Write Us . . .

PINE RIDGE FARM

HAYWARD, MINNESOTA

CHRIS SKAAR AND SONS, Owners

A Proved Brood Cow

GLENIS OF MAPLE LEAF
6 HIR records—3 over 500, 1 over 600 include:
10729—587—6yrs—HIR—730 T. M.
11771—636—8yrs—HIR—720 T. M.
Classified Very Good '49

GLENIS has dropped 5 heifer calves and 4 are in the herd. A daughter, Maple Leaf Gracie, finished with 11144—512—Jr2—HIR—730 T. M. She also classified Very Good '49, and has a full sister in the herd that was 1st prize calf at the S. E. Minnesota Parish Show.

It is proved brood cows—outstanding cow families like the Glenis family that we are building our herd around.

BULL CALVES out of our best cows are for sale. Occasionally we will also sell a few females.

T. B. ACCREDITED . . . BANG'S CERTIFIED

MAPLE LEAF FARM

LEWISTON, MINNESOTA

ELMER J. WIRT & SON

PHILIP DAUGHTERS ARE BEING BRED TO ROYAL BOND

FOLLOW THIS COMBINATION AT DIVERSIFIED FARM

A Son Out Of The Great Phyllis Family

This proved inheritance has done well wherever it has been followed.

CHUCKANUT PHILIP . . . His first daughter to finish test has made State Champion and Class Leading records. She has records of —

10941—486—Jr2—305C—2x
11655—565—Jr3—305C—2x (former State Champion)
14080—715—Jr4—305C—2x (State Champion and Class Leader 10th place)

Philip is out of Chuckanut Phylba, 10688—588—Jr2, 9600—583—Jr4—305C—2x, 14448—786—A (sold for $4,000). Phylba is a granddaughter of the great brood cow—Grangeville Hope's Phyllis.

The Philip daughters are being bred to —

GEM VIEW ROYAL BOND — Born June 12, 1946

BOND is sired by Wandamere Bondsman, a son of Wandamere Correction and Wandamere Bonnie Jean, 14220—682—GG, 12066—594—AAA. She dam of 2 A. R. daughters including Wandamere Jean's Bonnie, 14492—772—Jr3—365C. Bond is out of Prairie View Ruby 2nd, 12196—615—AAA, 12089—644—AAA.

We have a few bull calves out of our best cow families for sale.
Send for prices and pedigrees.

DIVERSIFIED FARM
Write—WALTER MATTHIESEN, Owner
FILER, IDAHO

STRATUM FARM
V. E. LASSEN, Owner
FILER, IDAHO

PRODUCTION AND SHOW TYPE — Inheritance That Counts

ALL COMBINED IN THE PEDIGREE OF THE BULL CALF WE OFFER FOR SALE —→ **OTTENDALE'S PANSY'S PRIDE**
Born: April 6, 1949

Pride was 3rd prize Bull Calf, Western Idaho State Fair, 1949, at 4 months of age.

Sire: **Defiance M. of Prestdale.** Senior and Grand Champion, Western Idaho State Fair, as a two-year-old, 1948. Reserve Grand Champion, Pacific International Exposition, 1948. A daughter, Patricia D. of Ottendale was 2nd prize Jr. Yearling, Pacific International Exposition, 1948. He is by Chedco Monarch out of Darlene L. of Prestdale, an A. R. daughter of Chicona Louis, A. R. Defiance M. of Prestdale is now being used by Dairy Genetics, Inc., Des Moines, Iowa.

Pride's Dam

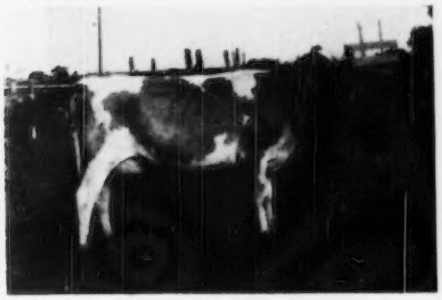

A Show Cow

←— **LAD'S PANSY OF OTTENDALE**

10408—520—Jr2—365C—2x
10409—501—Jr3—305C—2x
Classified VG '47

1st prize 2-year-old and Res. Gr. Champion, Western Idaho State Fair, 1946. 1st prize 3-year-old, 1947. 1st prize 3-year-old, P. I. E., 1947. 1st prize 4-year-old and Res. Gr. Champion, Western Idaho State Fair, 1948.

OTTENDALE FARM

JOHN OTTEN — **New Plymouth, Idaho**

And HERE WE HAVE

IDAHO

Guernseys

For a list of breeders Advertising and Directory of Idaho Herds
WRITE—**IDAHO GUERNSEY BREEDERS' ASSOCIATION**
HAROLD A. STEELE, SEC'Y—ROUTE 3, GOODING, IDAHO

WISCONSIN GUERNSEYS

America's Dairyland

WISCONSIN GUERNSEY BREEDERS Assn. GEORGE BRITTS Secretary BOX 14, WAUKESHA, WISCONSIN

BARRON COUNTY GUERNSEY ASSOCIATION

Formed in 1907

Revised in 1924 to include a

SALES SERVICE

Our service sells annually $80,000-$140,000 worth of Guernseys—grades and pure breds.

Our Guernseys have been sent to almost all of the states in the U. S. as well as the Hawaiian Islands.

Barron County Is A Source Of Good Guernseys

It's worth investigating. Write us your needs.

BARRON COUNTY was the **first** countywide T. B. tested area in the nation.

BARRON COUNTY GUERNSEY BREEDERS' ASSOCIATION (Co-op)
C. C. McKee, Secretary
Hillsdale, Wisconsin

ANOTHER FOUNDATION COW

We believe Maybelle, like Rebecca (see page 344, May 15 Journal) is the kind of a cow you'd select as the dam of a herd bull.

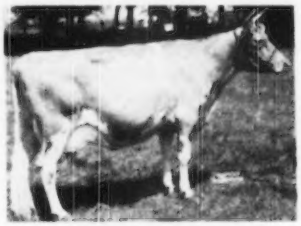

LUXERIN MAYBELLE
9811—452—Sr2C—906 T. M.

A granddaughter of Langwater King of the Meads, A. R., and Gayhead's Mohammed, A. R.

Bull calves for sale out of our best cows—cows like Maybelle, Rebecca and others.

LUXERIN FARMS
C. E. SHERIDAN **Fond du Lac, Wisconsin**

Offering: CALVES from the MASTER'S ROYAL-FLUTE'S PHIL cross Carrying a large percentage of FLUTE BLOOD

Dam of Master's Royal

FLYING HORSE ROYAL ROSE
13059—853—Jr2—365C, Class Leader, 3rd Place
22558—1154—6yrs—365C, National Record

Maternal Granddam of Flute's Phil
Paternal Granddam of Master's Royal

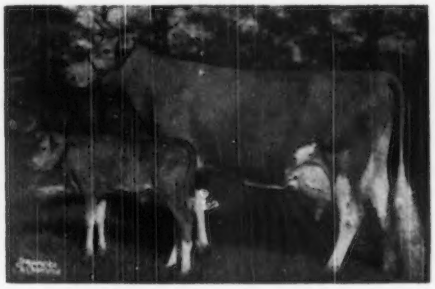

ALFALFA FARM FLUTE
13250—775—GG, 16206—962—Jr3—365C
12499—756—Jr4—305C—2x, 15961—970—AA
4 consecutive Class Leading records.

PHIL is by Argilla Royal Philosopher ($28,500), out of Flying Horse Colonel's Flute, 12478—758—Jr2, a daughter of Flute (see photo).

We always have a few real good bull calves for sale. See us for your next herd sire. Bull calves by these sires out of our best cows. We will also sell a few young heifers.

YOUNG BULLS AND HEIFERS ALWAYS FOR SALE

GRANDVU FARMS — 200 HEAD 200 — **Wrightstown, Wisconsin**
BAUMGARTNER BROS. T. B. ACCREDITED — VACCINATED

Shoal Falls Farm Inc.

"THE LAND OF THE SKY"

Registered Guernseys HENDERSONVILLE, NORTH CAROLINA

"Where The Grass Grows Green And The Cows Grow Great"

His Sons For Sale

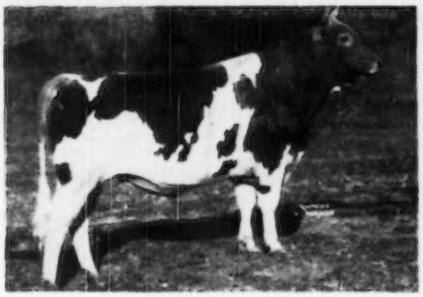

Sire: Bournedale Golden Steadfast, A. R.
A son of Bournedale Golden Majesty, A. R. and out of Bournedale Memoir, 17399—793—A. Steadfast is the sire of Afton's Golden Marie, E'47—'48, Grand Champion, National, 1948.

Dam: Fairlawn Maxim's Fantasy
11716—670—Jr4
Classified Very Good '47. A daughter of Quail Roost Rose Maxim, A. R.

◄ **SHOAL FALLS GOLDEN MAXIM**
3 daughters on test.

Watch our next advertisement for details on our reduction sale with added consignments from other top herds. This will be held at the farm, August 12, 1950.

BULL CALVES FOR SALE

Bulls out of our best 700—800—900 pound cows.

10 miles from Hendersonville, out Kanuga Road

DAVID KEMP, President — T. B. ACCREDITED . . . BANG'S FREE — IVAN W. BYERS, Mgr.

Gardenville Farm Guernseys

A Proved Sire

Combines the best of proved Langwater inheritance. **Traces to both the Coronet and Levity families.**

We recently refused a very attractive offer for **HILARIOUS.** We feel that he is doing such an outstanding job for us that we cannot spare him at this time and he will be retained and used heavily in our herd. He is by Langwater Challenger, A. R., a son of Langwater Moonlight, A. R., out of Langwater Lively, 18079—895—AA.

His Daughters Produce

	MILK	FAT	AGE
Patricia of Lower Round Top	19884	881	Sr4
Readbourne's Virginia Dare	17656	835	6yrsC
Robinette of Lower Round Top	16187	794	5yrsC
Maybud of Lower Round Top	15423	751	5yrsC
Charlotte of Lower Round Top	12773	655	Jr3C

Others on test—doing a real job.

LANGWATER QUEEN OF MIRTH ►
13318—629—FF
15372—664—AA
16596—738—A
5 A. R. sons

His Dam

Bull calves by LANGWATER HILARIOUS, A. R., a proved sire out of the Coronet and Levity families.

Send for prices and pedigrees.

RICHARD SCHWEDER, Owner

GARDENVILLE, Pennsylvania

OPEN HEARTH FARMS - Ontario, N. Y.

T. B. ACCREDITED HANG'S APPROVED VACCINATED

PEDIGREE of FAIRLAWN MELBA'S ACTOR 411317

DROPPED: 4-30-47
BREEDER: S. L. KATZ
OWNER: A. S. BLANCHARD
COMPILED BY: N. OBSTREICH
DATE: 2-15-50

2nd Jr. Yr., E. S. E., 1948
2nd Jr. Yr., N. Y., 1948
Full brother to:
Fairlawn Actor's Melbette
11510—611—Jr2—365C—3x
Classified E '47-'48-'49

FAIRLAWN PEERLESS ACTOR
26 Nearest tested dams average
13810—690
Herd Sire at Fairlawn Farms Co.
He has
3 EXCELLENT
1 VERY GOOD
2 GOOD PLUS
1 GOOD

DAUGHTERS	SONS
7 A. R.	
1 P. R.	1 P. R.

The average of his 7 A. R. daughters is
11368—558

GREEN MEADOW PEERLESS
Sire of both members of winning Produce, N. D. S., 1941.

DAUGHTERS	SONS
63 A. R.	5 A. R.
4 P. R.	23 P. R.
1 HIR	

21 of his daughters classified as follows:
3 EXCELLENT
12 VERY GOOD
6 GOOD PLUS
The average of his 63 A. R. daughters is:
11850—593.

GREEN MEADOW CORONATION PRINCE
1st Get, E. S. E. and Ohio, 1933

DAUGHTERS	SONS
33 A. R.	16 A. R.

The average of his 33 A. R. daughters is:
12050—620

GREEN MEADOW PORTIA
11939—629—F
Dam of Coronation Potentate, A. R. Sold for $4,550, highest priced bull of 1941.
Full sister to:
Green Meadow Phoebe, 11029—608—E

BRIGHT LAD'S ACTRESS
11915—584—G
19146—980—C
Classified E-13 Yrs.
2nd 3 Yrs., N. D. S., 1937.
Dam: FAIRLAWN PEERLESS ACTRESS, 3rd Sr. Calf, N. D. S., 1940.
Fairlawn Hornet's Actorine
Classified VG '47, Jr4
Reclassified E '48-'49
11962—638—GG

HARDWICK'S BRIGHT LAD

DAUGHTERS	SONS
27 A. R.	5 A. R.
2 P. R.	1 P. R.

The average of his 27 A. R. daughters is:
10893—529

BROCKTON'S ACTRESS
10473—519—F
Dam of: Hardwick's Actress
Classified GP-12 Yrs. '48.
11088—498—GG, 14393—655—AAA
14400—630—AA, 19162—833—A

CORONATION LEADER
Sold to Windale for $15,000.

DAUGHTERS	SONS
37 A. R.	1 A. R.
1 HIR	3 P. R.
2 P. R.	

The average of his 37 A. R. daughters is:
9955—498

FRA-MAR FARM KING
1st 2 Yrs. & Under 3, E. S. E., 1934

DAUGHTERS	SONS
61 A. R.	3 A. R.
1 P. R.	16 P. R.
2 HIR	

The average of his 61 A. R. daughters is:
12084—562

CORONATION LEVITY
10115—577—GG
15252—867—A
Sold for $15,000, to Gayomo in 1944.
Dam of: Coronation Levity Gem, 11431—607—G, 12745—647—B.

FAIRLAWN L. MELBA
8704—495—G
10683—605—Sr3—365C
Classified VG—Sr4—5yrs—'47-'48
Dam of:
FAIRLAWN ACTOR'S MELBETTE, 11510—611—Jr2C. Her 4th dam, Coronation Melba, 13001—804—GG, is dam of Coronation Melinda, 15421—766—B, 19537—961—6yrs. Classified E 7-8 yrs. '47-'48.
Maternal sister to Rogeldale Ben's Melba, sold for $26,000.

CORONATION ROSE MELBA
1 A. R. daughter
FAIRLAWN L. MELBA
10683—605—Sr3C
Classified VG '47-'48

CORONATION PHARAOH

DAUGHTERS	SONS
19 A. R.	2 A. R.
3 P. R.	11 P. R.
1 HIR	

The average of his 19 A. R. daughters is:
10870—537

CORONATION MEMOIR
11764—706—GG
15483—875—B
10966—568—8yrs—305C—2x
Classified VG '47-'48, 9-10 Yrs.
S: Coronation Rose King, A. R. ($5,000)
D: Coronation Melba
13001—804—GG (former Class Leader).
She out of Green Meadow Melba.

We believe this is the way a bull's pedigree should be written. The seven nearest sires of Melba's Actor have 247 daughters that average 11295 M., 553 F., made under all different conditions. The six nearest tested dams' 11 records average 12404 M., 673 F. All records but one were made under 5 years of age. One dam died with hardware in her third month on test. This may not be the highest record of a Guernsey bull, but we believe it is really a good average.

A. S. BLANCHARD, Owner
WEBSTER, N. Y.

ROBERT FLANERY, Herdsman

C. M. HEPBURN, Manager
ONTARIO, N. Y.

S. B. Day & Son, Daydream Guernsey Farm, R.R. No. 4 Washington
Jas. T. Hamilton, R. No. 5, Washington
Robert Hamilton, Castle Bracken Farm, R. No. 5, Washington
Harry Hank, Lone Oak Farm, Monongahela
John E. Long, Evergreen Stock Farm, R. 1, Monongahela
Harold H. Meanor, M. D., Halmar Farm, Clinton
Chas. L. Melenyzer, Charmel Farm, Belle Vernon
Jay G. Nelan & Sons, High Springs Farm, Claysville
E. R. Powell & Son, R. D. 5, Washington
D. W. Robertson, Three Springs Farm, R. D. 1, Belle Vernon
Earl Stewart, Spring Grove Farm, Belle Vernon
W. A. Stoneman, Gallio Farm, Belle Vernon
Daniel Tau, Hillwyck, Washington

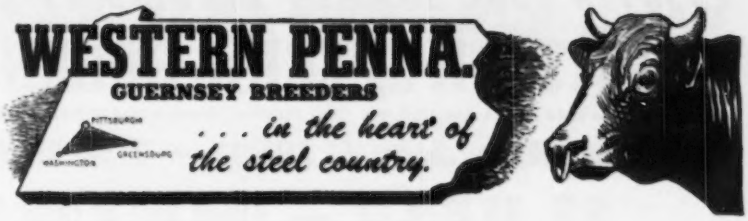

Charmel Farm DOES IT AGAIN!

MCDONALD FARMS
HIGH NOBLE PEER
PURCHASED BY
CHARMEL FARM
SON OF
LADY AUGUSTA
MAY 20, 1950
FOR $21,000

YES,
FOR TOPS,
IT'S
CHARMEL

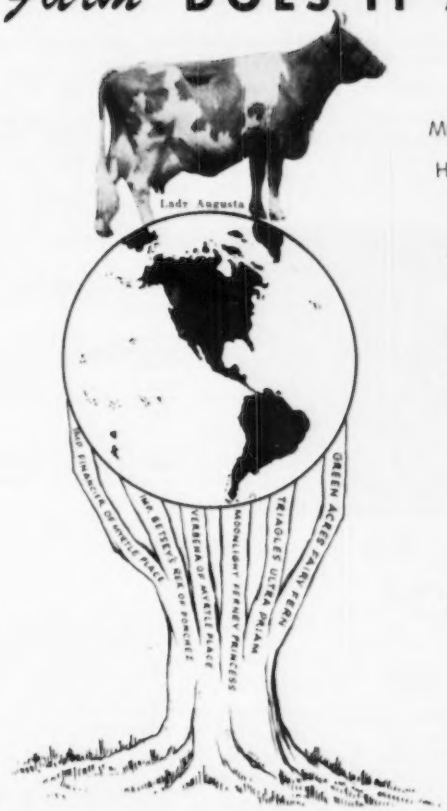

MCDONALD FARMS
HIGH NOBLE PEER
PURCHASED BY
CHARMEL FARM
SON OF
LADY AUGUSTA
MAY 20, 1950
FOR $21,000

YES,
FOR TOPS,
IT'S
CHARMEL

REGISTERED GUERNSEYS

Charmel Farm

CHARLES L. MELENYZER *Owner* — CECIL E. COOPER *Manager*

Belle Vernon, Pennsylvania

ENJOY A COOL SUMMER EVENING AT THE

THIRTIETH SPECIAL GUERNSEY SALE

To be held at the Association's Sales Pavilion, 6 miles east of Lancaster on Route No. 30.

Thursday, July 6, 1950 — 7:30 P. M., D. S. T.

55 HEAD — About half of them Vaccinated

Majority fresh by sale time or early fall fresheners!

1 BULL 31 COWS 12 BRED and 4 OPEN HEIFERS

Again, as last year, we have planned our July sale to be an evening sale. Buyers and consignors liked this arrangement last year.

The location is convenient—but for those who come from a distance there are many modern cabins within a few miles of the Sales Pavilion, in case you want to stay over night.

The sale will start promptly at 7:30 P. M. and finish between 10 and 10:30 P. M.

A FEATURE IN THE SALE IS—
COLDSPRING'S MAIDEN'S EXCELLENCE
Born: November 6, 1949. Consigned by: S. C. Price, Coldsprings Farm, St. Johns, Pa. He is by McDONALD FARMS HIS EXCELLENCE and out of BENTON'S MERRY MAIDEN.

On test, 6209—304—7yrs in 159 days. Classified VERY GOOD '49. Very Good in shoulders and Excellent in fore udder and body capacity.

Also from Coldsprings Farm, **RIVEREDGE VALDOR'S BELLA,** 13765—629—Jr2—365C (pending), due before sale. She by Riveredge Valdor, $7,500.

From Chesterbrook Farm, **three choice selections.** One with 508 as a Jr3, one with 466 as a Jr2, both due before the sale, and the 3rd one out of a dam with 876—BB, due in October.

From Honey Brook Manor Farm, **a McDonald Farms Hercules daughter,** due before sale out of a 518—Jr2 daughter of Foremost Hightide.

From Quarry Valley Farm, **a Rockingham Monitor daughter** out of a 524 lb. dam.

From Laurel Locks Farm, **a Vaccinated heifer due in September,** out of a cow with 2 A. R. records, 395—GG, 459—6yrs.

From Silver Lake Farm, **a Coldspring's Hardwick's Royal granddaughter** out of a dam with 503—Sr2. Due before sale. Another one with 3 very good C. T. A. records.

From Rhoadsacres, **a Liseter-bred animal,** top and bottom, due the day after the sale, the dam with 415—GG.

OTHER CONSIGNMENTS FROM:
Irvin P. Benedict, Waynesboro, Pa.; Est. E. B. Cassatt, Berwyn, Pa.; Chester Cullen, Lincoln University, Pa.; I. A. Cassel, Harleysville, Pa.; John Graybill, Lancaster, Pa.; C. A. Harshbarger, Martinsburg, Pa.; Frank Heller, Easton, Pa.; F. B. Konhaus, Mechanicsburg, Pa.; H. H. McConnell, Merion, Pa.; J. W. McCoy, West Chester, Pa.; S. F. & James Musser, Mohnton, Pa.; Dr. Geo. T. Pack, Wrightsville, Pa.; Geo. Schantz, Emmaus, Pa.; F. N. & T. M. Shaw, Doylestown, Pa.; C. C. C. Thomas, Adamstown, Md.; and T. D. & C. A. Wade, Spring City, Pa.

COMING EVENTS

June 27—Washington County Sale, Washington, Pa. For information write or call F. L. Fulton, Greensburg, 4941, or the Harrisburg office 4-4062.

July 27—31st Special Guernsey Sale. Featuring the dispersal of the herd owned by Harold Andrews, Stillwater, Pa., the breeder of **Walnut's Ella's Pansy!**

August 2—Bear Haven Reduction Sale, Roughsedge Brothers, Bloomsburg, Pa.

August 16—9th Jefferson Clarion County Sale, at Brookville, Pa.

August 29—1st Pa. Guernsey Show at Sales Pavilion, Lancaster, Pa.

September 7—32nd Special Guernsey Sale, Lancaster, Pa.

September 27—Dispersal, farm, equipment, and pure bred Guernseys owned by Benjamin Welty, Waynesboro, Pa.

October—9th Butler-Lawrence County Sale, at Butler, Pa.

October 26—12th Annual Pa. State Sale, Sales Pavilion, Lancaster, Pa.

Out of state consignors and buyers are cordially invited to participate in these sales.

SALE MANAGED BY: FOR CATALOGS WRITE:

PENNSYLVANIA GUERNSEY BREEDERS' ASSOCIATION

P. O. Box 491 WM. H. JUZI, Field Secretary PHONE 4-4062 **Harrisburg, Pennsylvania**

SHELDEGREN FARM

GREENFIELD, MASS.

T. B. VACCINATED . . . ACCREDITED

You Saw What The HERO LADS Are Doing

See page 357, May 15, 1950 Journal for picture of a Hero Lad daughter and story on some of his daughters.

A Son Is Doing A Real Job For Us

SHELDEGREN CORA'S ROYAL

His first two daughters placed **first** and **sixth** as Junior Yearlings at the E. S. E., 1949.

ROYAL is sired by the proved sire—Sheldegren Hero Lad and out of Sheldegren Corianna, 10720—589—GG, 11599—661—D, 10743—560—AHI, 9740—534—AHI. 3 A. R. daughters, 1 over 900, 2 over 700 (pending).

We only raise the best bulls out of our top cows, 6 or 8 a year is all we have available. They represent our best. We will also sell a few cows. Write us your needs.

MR. AND MRS. HARRY F. KOCH, Owners — RALPH H. CLIFFORD, Herdsman

---

Tops In Inheritance . . . This Blood Is In Demand

45 Head Averaged $3,503 in the 1950 McDonald Sale.
IDEAL LADDIE . . . Our Sire . . . Carries Some Of This Same Blood.

McDonald Farms Ideal Laddie

Sire: McDONALD FARMS IDEAL . . . A son of McDonald Farms Prediction, A. R. and out of Green Meads Thelma, 12902—704—G, 13518—740—D. E '47 at 16½ years of age. Ideal is a half-brother to McDonald Farms Pre Karen that sold for $17,000 in the 1950 McDonald Farms Sale.

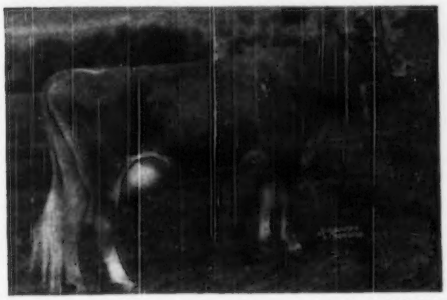

Ideal Laddie's Dam

◀ **McDONALD FARMS CHARMING**
14015—743—AA

Dam of McDonald Farms Educator, A.R., sire of Educator's Fun of The Glen, 14972—683—Sr4—365C, sold for $5,200, Langwater Sale, 1948.

His sons out of daughters of WETHERSFIELD MAJESTY daughters are now for sale. Majesty is by a full brother to Pine Manor Crown Jewel, 14550—833—DD ($14,000) and out of Robin Hill Valeriana, 14006—748—AA, 14174—822—A, a daughter of Wethersfield Bellarion, A. R.

BANG'S FREE NO. 773-74-75 . . . T. B. ACCREDITED NO. 552672

Address correspondence to:
JOHN R. PILLSBURY, 65 NORTH MAIN STREET, FARMINGTON, MAINE

Sunnyfield Tops Mid-West Sale

Marose Sells For $6,500 To Dunwalke Farm, Inc.

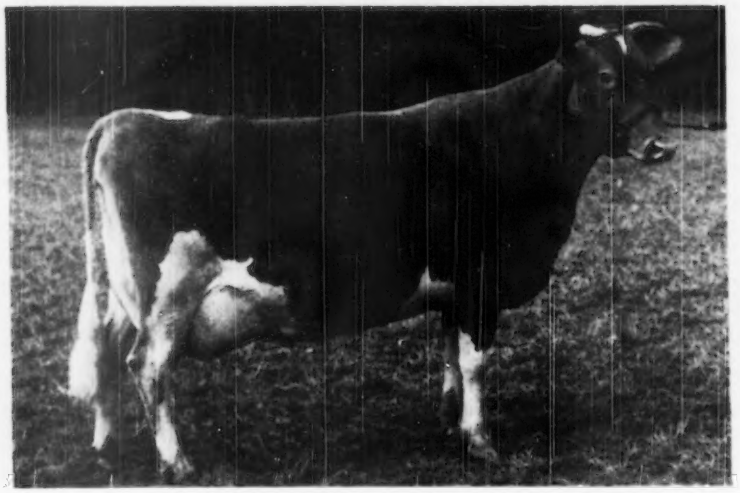

SUNNYFIELD GOLDEN MAROSE
11269—542—Jr2—D.H.I.A.
11175—512—Jr4—HIR—730 T. M.
11920—566—5yrs—HIR—2x (pending)
Now on A. R. test, making 65 lbs. milk per day.
Classified VG '48-E '49.

CONGRATULATIONS . . . JIM CHRISTIAN, Manager, Dunwalke Farm, Inc., Far Hills, New Jersey, on your selection of Marose.

We are proud to have Sunnyfield Golden Marose as our representative in the outstanding herd at Dunwalke Farm, Inc. We feel confident that she will continue to be a great cow in her new home.

We also appreciate the support given our consignment by R. A. Swendson, Beulah Lane Farm, Lake Beulah, Wisconsin, by Robert Snow, Manager, Pebblebrook Farm, Chesterland, Ohio, and by other breeders who supported our consignment in this sale.

MAROSE'S SON FOR SALE

Bull calf . . . Born: February 14, 1950. Sire: Curtiss Candy Levity Maestro, a son of Green Meads Levity King, A. R. out of Golden Echo Sweet Music, 15409—843—BB, 1 A. R. daughter.

Send for price and pedigree on Marose's son.

SUNNYFIELD FARM

VERGENNES, ILLINOIS

MR. AND MRS. TONY A. VAN CLOOSTERE

VACCINATED-ACCREDITED NO. 3

T. B. ACCREDITED 120623

C. DOUGLAS DILLON
PRESIDENT

DUNWALKE FARM, INC.

Purebred - Guernseys

FAR HILLS · NEW JERSEY

TELEPHONE: PEAPACK 8-0479

JAMES T. CHRISTIAN
MANAGER

DUNWALKE BROOD COWS

McAFEE'S ELLEN

9909—451—4G
17868—842—5yrs—365C
21342—957—6yrs—365C (pending)
Classified VG '48-D '49

Dam of Dunwalke Demus, herd sire at Almatuck Farm, Far Hills, N. J.
Her Sire: PINE MANOR ROSE KING.

GROTON HOUSE CAESAR'S MIST

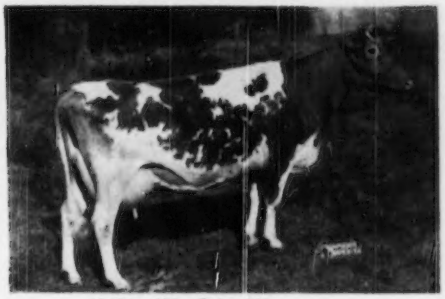

13424—659—Sr2—365
14606—664—Jr4—365C
19438—846—5yrs—365C (pending)
On retest 305—2x
Classified GP '48-VG '49

Dam of Dunwalke Defender, herd sire at Tyrconnell Farm, Knoxville, Md. One daughter in herd.
Her Sire: ARGILLA CAESAR.

DUNWALKE GOVERNESS'S DAUGHTER

12622—558—Jr2—305C—2x
*15789—734—Jr4—305C—2x
20444—889—5yrs—365C—3x
On retest 305—2x
2 daughters in herd.

Her Sire: THIRLSTANE BONNIE GABRIEL.

DUNWALKE BONNY QUEEN

9385—462—Sr2—305C—2x
12156—592—Sr3—305C—2x
15111—759—Sr4—365C—3x
16902—806—6yrs—365C—3x
On retest 305—2x. Classified D '48-'49

Dam of Dunwalke Actor, herd sire at Taylor's Dairy, Chester, N. J.; Dunwalke Bishop, Jr. herd sire at Dunwalke. 2 daughters in herd.
Her Sire: FLYING HORSE KING'S LEADER.

We are quite proud of this group of cows and their ability to produce, year after year. Ellen is carrying a calf by Coldspring's B. R. Dunwalke (Coldspring's Beauty's Romulus—Coldspring's Hardwick's Beauty). We have daughters of each of the other 3 by Hominy Hill Rex, see May 15 Journal. They will all be bred, this time to Dunwalke. Every one worthy of being the dam of a herd sire.

EVERY COW IN THE HERD ON CONTINUOUS A. R. TEST.

IOWA Guernseys

SIRING PRODUCTION . . .

Mt. Ararat Lucky Captain

His D. H. I. A. tested daughters include:

	MILK	FAT	AGE	DAYS
PLEASANT RIDGE LEOLA	8612	411	2yrs—DHIA	289
PLEASANT RIDGE ESTER	6098	407	2yrs—DHIA	205
PLEASANT RIDGE PANSY	9655	463	2yrs—DHIA	297
PLEASANT RIDGE CLARETTA	8567	391	2yrs—DHIA	305
PLEASANT RIDGE RACHEAL	7410	380	2yrs—DHIA	281
PLEASANT RIDGE GOLDIE	8644	436	2yrs—HIR—2x (pending)	

Note the high average for all daughters.

We are pleased to have our great cow, **Viola of Dellahome,** selected by Edwin A. Gallun, Anchor Point Farm, Hartland, Wisconsin, for $1,700 at the Mid-West Sale, 1950.

LUCKY CAPTAIN is by Langwater Alert, A. R., out of Maple Lane Africander's Lucky, 11655—676—GG.

Sons are for sale from a high producing herd.

We will also sell
Mt. Ararat Lucky Captain.

DELLAHOME

PAUL AND ERCEL PALM — **FAIRFIELD, IOWA**

A HERO—KING DON CROSS

Boulder Bridge Sailor Boy

Sire: **Boulder Bridge Goldfinder,** a son of Valleywood Valiant Hero, A. R., Gr. Ch., N. D. S., 1940.

His Maternal Granddam

BOULDER BRIDGE QUOTA
13098—672—F

Dam: **Boulder Bridge Sultana**
12552—594—Jr2—365
A daughter of Green Meads King Don, A. R.

A SPECIAL OFFER

SAILOR BOY sons out of Boulder Bridge Confidence daughters.

Confidence—is by MATCHMAKER out of Boulder Bridge Keta, 15187—707—A.

Write us today.

WYNOLA GUERNSEY FARM
INDIANOLA, IOWA
MARVIN L. MAHR, Owner

Acker's Acres

A Double Grandson of Coronation King of Pine Manor

From the Superb's Flower Family — **DOUGLASTON KING'S STYLEMASTER**
Born October 5, 1947
7 nearest dams average 803 lbs. fat

His Sire

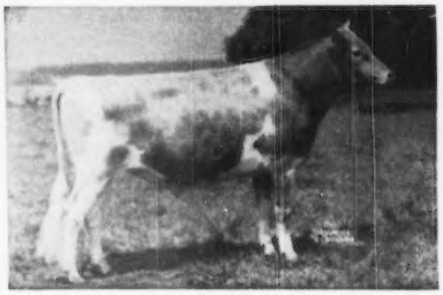

GARDENVILLE CORONATION KING, A. R.
Sold for $45,000
Sire: Coronation King of Pine Manor, A. R.
Dam: Douglaston King's Charlotte
15216—828—Sr2—365C
19751—988—AA

His Dam

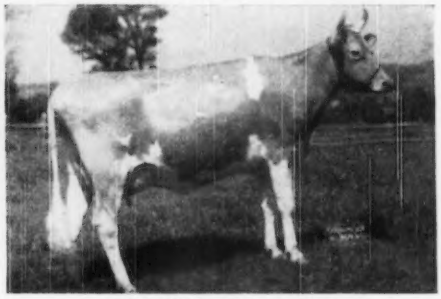

PINE MANOR KING'S FASHION
10377—580—Jr2—365. Sold for $6,500.
Sire: Coronation King of Pine Manor, A. R.
Dam: Pine Manor Taurine Tina
9611—563—GG
Next Dam: Maple Lane Monarch's Fashion
11826—726—G 16085—926—Jr4—365C

His sons for sale. They are the right kind.

FEDERAL ACCREDITED — BANG'S FREE

ACKER'S ACRES — WATERLOO, IOWA

DR. W. H. ACKER, Owner — FRANCIS LAPPIER, Manager

IOWA Guernseys

A DOUBLE CHALLENGER

EDISTO FARMS GENERAL

Born: April 6, 1947

Sire: **Edisto Farm's Royal Maxim**
A son of Edisto Farms Challenger, A. R., out of Laura Bell (see below).

His Paternal Granddam

FAIRLEE ACRES MAXIM LAURA BELL
15682—830—DD
VG '48-'49
A daughter of Maxim Royal Duke, A. R.

Dam: **Edisto Farm's Jippsie**
13598—583—Jr3—365C
A daughter of Challenger, out of Baron's Jubilee, 14013—671—AA, 3 A. R. daughters include Supreme's Julie, 15644—880—A.

GRASSY PLAIN FARM

LYLE GIBBS — **Mt. Union, Iowa**

FOR SALE . . . A Few Outstanding

SUN RAY SONS

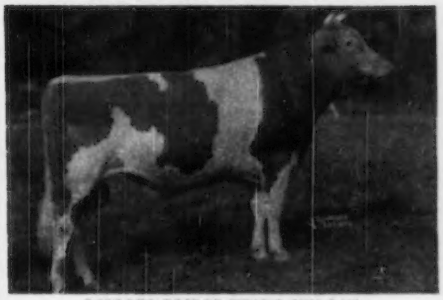

BOULDER BRIDGE KING'S SUN RAY
Sire: Green Meads King Don, A. R.
Dam: Boulder Bridge Nan
14339—688—GG, 19364—906—AA
Lifetime record, 108704—5041.8—8 lactations—2608 days.

FOR SALE . . . STRINGTOWN LOYAL

Born: January 18, 1950

A Sun Ray son out of Stringtown Ladora, 10223—512—9yrs—330 days—2x. 72084—3654—8 lactations—2658 days—2x. A great cow with a good lifetime record.

If Loyal is sold, we still have a few other top SUN RAY sons for your consideration.

We can occasionally spare a few females.
Send for our list of available stock.

Stringtown Guernsey Farm - Prescott, Iowa

HARRY REESE & SON (LOUIE)

A Grandee Son Out Of The Great Etta Family —

We have 5 generations of the Etta family in our herd—3 daughters, 18 granddaughters, 7 great granddaughters, 4 great great granddaughters.

ELMWOOD ETTA'S GRANDEE — Born: May 18, 1945

Sire: Wey Acres Aubrietia's Grandee, A. R., a son of Langwater Grandee, A. R., out of Crum Creek's Aubrietia 13190—675—EHI. 10 daughters classified—7 Very Good, 2 Desirable, 1 Acceptable. **14 daughters showed an increase of 1107 lbs. milk and 51 lbs. fat over their dams.**

His Dam

CHIEF'S ETTA OF ALVADEAN, VG '47
10651—455—Jr2—HIR—647 T. M.; 12365—505—Sr3—HIR—730 T. M.; 12524—507—5yrs—HIR—624 T. M.; 14372—552—6yrs—HIR—839 T. M. Grand Champion, 1946 District Show. Reserve Grand Champion, 1946 All-Iowa Show.

His Full Sister

ELMWOOD GRANDEE'S ETTA, VG '49
16990—501—Jr2—HIR—704 T. M.
2nd prize 2-year-old, All-Iowa Show, 1948.

His sons out of our best Grandee daughters are now for sale.
Occasionally we will also sell a few females.

DUBUQUE, IOWA
6 miles South of Dubuque on U. S. 61

ARNOLD M. PANCRATZ, Owner
FAY LE CLERE, Herdsman

FULLY ACCREDITED — VACCINATED
PRODUCERS OF
GOLDEN GUERNSEY MILK

Falcon's Flight Farms

Herd Founded 1906 Continuous Testing Since 1917

UNUSUAL OPPORTUNITY

FOR SALE

BLAKEFORD NOBLEMAN

A proved sire with seven A. R. daughters recently awarded a gold meritorious certificate for his daughters' production (see our Journal advertisement May 15, 1950).

Sire: **BLAKEFORD LORD JIM**
(37 A. R. daughters)
A proved sire of high production.

Dam: **BORDER KING'S PEGGY**
15651—789—AA

His first daughter in milk here is doing well. Offering made in agreement with Howland Farm, owner of a part interest.

LITCHFIELD, CONN.

ALTON AUSTIN CHENEY
CHARLES B. CHENEY } TRUSTEES

J. G. CASE, MANAGER
HENRY JENSEN, HERDSMAN

A Recent Addition To Our Herd . . .

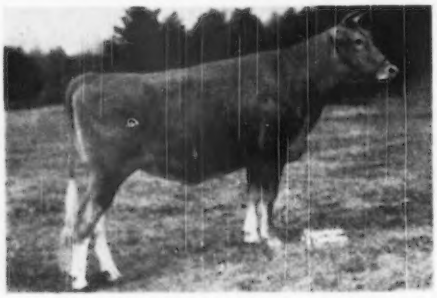

◀WADSWORTH PRIDE'S ERRANT

Born: December 25, 1947
Bred: December 28, 1949, to Coldspring's Beauty's Bell Buoy.
Sire: Argilla Royal Pride
Full brother to Argilla Royal Philosopher ($28,500).
Dam: Etna of Muzzy Hill
11522—641—Sr2—2x
A daughter of Argilla Caesar.

This heifer adds more Philosopher and Caesar blood to our herd. We also selected—Forges Donna Promise that is by a proved son of Alfalfa Farm Primrose. Our herd carries as much of the blood of Dolly's Foremost, Philosopher, Czar and Caesar as any herd in the country.

Late Flash—ZENEITH is in the purple again. Details in our next advertisement.

Bull calves backed by the best of proved Argilla blood are for sale.

HIGH HILL FARM - North Dartmouth, Mass.

R. UDELL THORNTON, Owner
JOHN F. PRENTICE, Manager

SNOW SUMMIT RANCH

Top Cow ($1,550) Idaho State Sale Comes From The Same Female Family As Our Sire —
WESTLYNN NORS'MAN
A son of Chedco Monarch that is by Chedco Advance, A. R.

His Maternal Sister

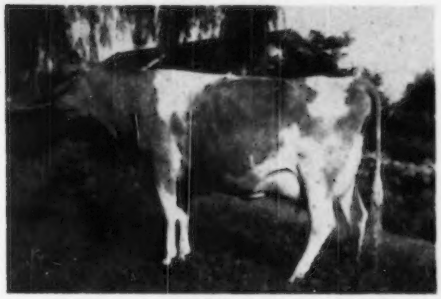

NORS'MAN is out of the three-times Excellent cow—

MARYMOOR NORMINE
10960—531—Sr4—365—718 T. M.
11665—583—5yrs—305C—2x
E '47-'48-'49

Grand Champion, P. I., 1947.
Grand Champion, P. I., 1948.
Grand Champion, Western Idaho State Fair, 1947.
Grand Champion, Western Idaho State Fair, 1948.
Best Uddered Cow, P. I., 1947.
6th place Aged Cow, 1949 National Guernsey Show.
Member of 1st place State Herd at the 1949 National Guernsey Show.

WESTLYNN NORLINE
9006—425—Jr2—305C—2x
VG '47-E '49

Dam of Westlynn Norma that topped the Idaho Sale at $1,550.

Send for prices and pedigrees on bull calves out of our best cows.

SNOW SUMMIT RANCH — Park City, Utah

HERBERT A. SNOW, Owner — P. O. BOX 1469, SALT LAKE CITY, UTAH — IVAN KINSEY, Farm Manager

Beat the Rush! — For Fall Golden Guernsey Milk

24 Cows — 9 Bred Heifers — 12 Open Heifers — 4 Bulls

At Arden Fairgrounds — Washington, Pa.

24 Cows with good Pedigrees and Production.

9 Bred Heifers with dams anyone would be proud to own.

12 Open Heifers selected to 4-H and FFA specifications.
A real opportunity to get started with top pure breds.

4 Bulls—all with high producing dams. One out of an EXCELLENT cow.

For your convenience notice the time

Tuesday, June 27, 7:30 P. M., E. D. T.

For Catalogs or additional information

WRITE TO: PHONE TO:

PENNSYLVANIA GUERNSEY BREEDERS' ASSOCIATION
Box 491, Harrisburg, Pennsylvania
Phone—GREENSBURG 4941—HARRISBURG 44062—Phone

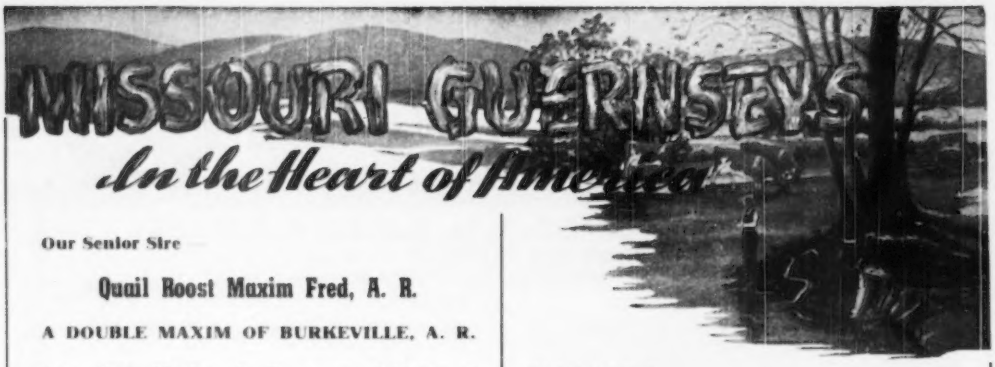

Our Senior Sire

Quail Roost Maxim Fred, A. R.

A DOUBLE MAXIM OF BURKEVILLE, A. R.

Sire: **Rose Maxim, A. R.,** a son of Maxim of Burkeville, A. R., out of Quail Roost Maxim's May Rose, 15227—867—BB.

Dam: **Quail Roost Patient Chene**
9275—536—GG
A daughter of Maxim of Burkeville, A. R.

Some of MAXIM FRED'S daughters:

Elmkier's Maxim Freda Priddy	8217	481	Sr3	HIR
Elmkier's Maxim Freda Bunnie	8442	449	Jr2	HIR
Elmkier's Maxim Freda Deana	9168	472	Sr4	HIR
Elmkier's Maxim Belle Agate	9653	533	Jr3	HIR
Elmkier's Maxim Freda Betty	8170	459	Jr3	HIR
Elmkier's Maxim Freda Dudy	9388	467	Jr2	HIR
Elmkier's Maxim Freda Millie	8555	450	Sr4	HIR

Sons of FRED for sale from good HIR cows.

ELMKIER GUERNSEY FARM

GLENN KIRCHER, Owner-operator
Harrisonville, Mo.

IN MISSOURI
A TOP SIRE

Flying Hill Royal Prize

	MILK	FAT	AGE	DAYS
Daisy Dell Pansy	12279	554	5yrs—365—2x	331
Daisy Dell Patience	11999	604	Sr4—365—2x	352
Daisy Dell Pauline	10918	545	5yrs—365—2x	294
Daisy Dell Pebble	9189	471	Sr4—365—2x	284
Daisy Dell Penny	13042	628	5yrs—365—2x	353
Daisy Dell Peonie	9637	441	Sr4—365—2x	266
Daisy Dell Petunia	11578	652	Sr4—365—2x	316
Daisy Dell Phoebe	11284	563	Jr3—365—2x	337
Daisy Dell Pippin	7618	407	Sr3—365—2x	273
Daisy Dell Poppy	10247	453	Jr4—365—2x	354
Daisy Dell Posy	9475	416	Jr4—365—2x	337
Daisy Dell Pretty	13561	626	Sr4—365—2x	350
Daisy Dell Pride	8166	376	Sr4—365—2x	236
Oak Hall Royal Judy	11187	546	6yrs—305—2x	(pending)
Oak Hall Royal Secret	12877	620	6yrs—365—2x	343

His sons are for sale

DAISY DELL FARMS

RT. 5, BOX 510—SPRINGFIELD, MO.
WALTER & SYLVIA SCHMITT, Owners

Missouri Breeders

You can use this space for $23.00 per insertion.

Start a regular advertising program.

Write today for further information.

Assistance gladly furnished in preparing copy.

THE JOURNAL

Did you notice . . .

THE TOP COW—$2,700

ST. ALBANS GRANDEE V. HALLIE
Is the dam of our sire —

St. Albans Archer's Grand Lad

We agree with you, Jack. She is really quite a cow. We selected her as the dam of our herd bull and we are pleased to see that J. T. Lively and Son, Dallas, Texas, and other breeders attending the Southwest Invitational Sale felt the same way about this cow.

GRAND LAD is being bred to our daughters of St. Albans Actor's Vigor and to the daughters by our 3 sons of Myhaven King, A. R.

BULL CALVES FOR SALE

SCHMITT'S GUERNSEY FARM

Route 5, Springfield, Missouri
GEORGE SCHMITT & SON, Owners

Chatter in the bull barn . . .

St. James Champion Blaze to St. James Maxim

ST. JAMES CHAMPION BLAZE

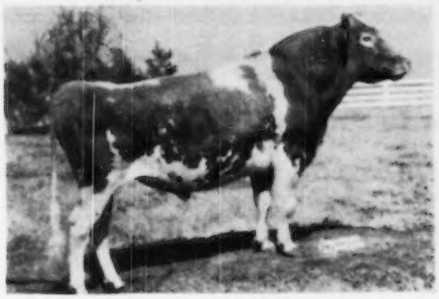

Sire: ST. JAMES CHAMPION'S CHAMPION
Dam: ST. JAMES PHILOSOPHER'S BABY
10141—531—GG, 11790—625—BB

ST. JAMES MAXIM

Sire: ST. JAMES PHILOSOPHER'S DUKE
Dam: ST. JAMES PRINCE'S BARBARA
12716—714—D, 12554—704—AA
14712—795—A, 13410—700—AA
12141—615—12yrs—365

BLAZE to MAX: "Goodbye old pal. Don't let the boss down while I'm at Midview Farm, Richmond, Virginia. I'll be back in a year."

MAX to BLAZE, tearfully: "I'll miss you. But remember, I have a great line of inheritance, **too.** My first daughter, Maxim's Caroline, has milked up to 50 lbs. daily as a Jr2—2x. Well, so long old friend. You hold our reputation up at Midview and I'll take care of Quinton Stock Farm 'till you get back to good old Jersey."

ROY C. PATRICK
QUINTON STOCK FARM
SALEM, N. J.

C. ALLEN PATRICK
PLEASANT HILL FARM
SALEM, N. J.

His Daughters Produce . . .

Rose Gold King of Mercer, A. R.

Sire: **Coker Rose Gold King, A. R.**

Dam: **Fritzlyn Marguerite 2d**
10721—578—F

	MILK	FAT	AGE
King's Etta of Mercer	12067	584	Sr3—305C
On retest	15699	697	5yrs—365 in 311 days
King's Beulah of Mercer	13435	741	Sr4—365—3x
King's Gold Beulah of Mercer	9460	524	Jr3—365C—3x
King's Viola of Mercer	6703	359	Sr4—365 in 160 days
King's Anita of Mercer	15791	837	Sr4—365C—3x
	7942	391	5yrs—365 in 151 days
King's Daisy of Mercer	11617	536	Sr3—365C—3x
	4692	200	5yrs—365 in 100 days
King's Victoria of Mercer	11976	524	5yrs—365 in 223 days

GOLD KING OF MERCER is quite a sire.

His sons are for sale.

CONOVER'S HIGHTSTOWN GUERNSEY DAIRY

CLIFFORD L. CONOVER, Owner

JOHN GRAY, Herdsman

HIGHTSTOWN, NEW JERSEY

A Double FOREMOST ROYAL VALOR

Foremost Ira

IRA is a paternal brother to such cows as Foremost Royal's Rose, 17685—994—Sr3—365C,National Record; Foremost Royal's Jackie, 17893—927—Jr4—365; Foremost Royal's Julietta, 18584—925—Sr4—365.

Sire: **Foremost Comet, A. R.**, a son of Foremost Royal Valor, A. R.

His Paternal Granddam

VALOR'S CHARITY, 17892—913—A

Dam: **Foremost Rigolette**, 13504—663—GG.
A daughter of Foremost Royal Valor, A. R.

CAUMSETT CANDIDATE—a son of Caumsett High Strung and Caumsett Ida, 11 records of 194280—a513, is being bred to the **IRA** daughters.

Sons of this cross are for sale.

CLOVER HILL FARM
IRA, NEW YORK
FLOYD SOUTHARD & SONS

FORGE HILL FARM • *R. D. 4, Newburgh, New York*

FOR SALE . . .

Bull Calves – Some Ready For Service

Heifer Calves and Yearlings – Some Ready To Breed

FORGE HILL BELLCANDER
Sire: Bell Buoy's Omega, A. R.
Dam: Forge Hill Valucy
12563—661—G

WYCHMERE MARQUIS
Sire: Wychmere Foremost Suquay
Dam: Supreme's Marianne
12936—612—EE
15893—725—A

FOREMOST ACME 25th
Sire: Foremost Acme, A. R.
Dam: Foremost Keepsake
12296—665—BB
12596—700—AA

Get your next herd sire with that MILK PRODUCTION background

Address all communications to:
CHARLES A. SLATER, Manager

JOHN WILKIE, Owner

RIVER LANE FARM COMPLETE DISPERSAL

61 HEAD

At the Farm ¼ mile north of Curtiss Candy Co. Farms on Route 25, 7 miles north of Elgin.

Dundee, Illinois, Saturday, June 24, 1950
12:00 Noon (Daylight Saving Time)

36 Cows — 23 Heifers — 2 Bulls

The Bulls . . .

CURTISS CANDY LEVITY DON
Born: April 2, 1944
Sire: Green Meads Levity King
Dam: Alfacrest's A. C. Patsy, A. R.

BLAKEFORD JIM LEE
Born: May 17, 1946
Sire: Blakeford Confident (the Content family)
Dam: Blakeford Jenny Lee, A. R.
A Lord Jim daughter, out of the Fanny Lee family.

The Cows . . .
Most of the mature cows have A. R. records made in the 305-day, 2x milking classes. Many of them are bred aritficially to Curtiss Candy Co. bulls.

The Heifers . . .
A splendid lot out of these A. R. cows and sired by the two bulls featured above.

All the heifers and some of the cows are vaccinated.

EARL J. COLLINS, Owner — LEE HUTTON, Manager

For catalogs and information write

Phillips Sales and Pedigree Service
Waukesha, Wisconsin

or Illinois Guernsey Breeders' Assn., 108 East Wilson St., Batavia, Illinois.

A LOT OF DAUGHTERS OF THIS GOOD SIRE ARE IN OUR HERD

Lynbrook Cherub's Achievement

He Has Daughters Like These —

ACHIEVEMENT'S PRECEPT, 15349—777—AA

LYNBROOK PERFECTION, 11005—570—EE

LYNBROOK ACHIEVEMENT'S ELOISE
9941—588—Jr2—365C

ACHIEVEMENT'S LUCKY STREAK
16022—764—8yrs—365C

CHERUB'S ACHIEVEMENT is by Lynbrook Reliance's Jerry, A. R. out of Lynbrook Ann, 13270—784—AA.

We have a son GLENSFOOT SANDY that is in service here. He is out of one of our most outstanding cows, Director's Sandra, 9372—405—6yrs—HIR—342 days, a daughter of Meredith Director. Sandra is a cow that does well for us year in, year out.

SANDY sons are for sale.

GLENSFOOT FARM

CHERRY VALLEY, N. Y.

A. B. Cox
Owner

GORDON P. PARSONS
Manager

270 Head 100 Cows

Van de Kamp's Guernsey Farm

Rt. 2, Box 236, Chino, California

Green Meadow — Levity Inheritance

Presenting the Dams of

CURTISS CANDY PATHFINDER

His Dam

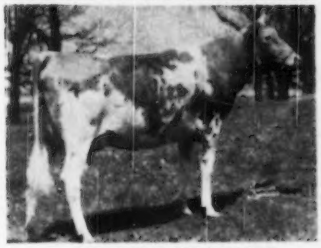

GAYHEAD'S HER INGENUE

13421—653—G, 19173—844—5yrs—365

Sire: Coronation Herald, by Coronation Rose King, A. R. (sire of Pine Manor Crown Jewel, 14550—833—DD, $14,000, dam of Pine Manor Courtesy, $20,000, 2nd highest price at auction for a female) and out of Coronation L. Queen, 14522—773—A, $15,000.

STERLINGOLD MELODY MASTER

His Dam

PINE MANOR MELODY GIRL (VG '47)

11001—543—G, 14423—705—5yrs—365

Dam of Sterlingold Mars, sold for $3,000 in 1948, and Sterlingold Meadow King, sold for $1,900 in 1948.

Sire: Pine Manor King Melody Master. Sold for $6,100 in 1947. 5 P. R. sons, 18 A. R. daughters.

Dam: Pine Manor Lotus (VG '47), 14642—744—6yrs—305C—2x, 15075—693—7yrs—305C—3x.

VAN de KAMP'S HOLLAND DUTCH BAKERS, INC.

VICTOR GRAY, Manager **Owners** JIM BUTTS, Herdsman

FOR YEARS . . . Generation After Generation We Have Followed A Line-breeding Program.

This policy has paid off in production, increased sales and satisfied customers. **Our cows have done well at home and in other herds.** Fresno Chieftain's Twilight, owned by Van de Kamp's Holland Dutch Bakers, Inc., classified E '49-VG '50. Fresno Melvin's Princess, owned by R. Gambonini, Petaluma, California, classified E '48.

ST. JAMES CHAMPION'S CHIEFTAIN

A proved A. R. sire. Combines the blood of Shuttlewick Champion, A. R., Langwater Philosopher, A. R., and Bournedale Crown Prince, A. R. — the 3 bulls that did so well at St. James Farm.

CHIEFTAIN is by **St. James Champion's Champion,** a son of Shuttlewick Champion, A. R., out of St. James May Queen, 11498—657—F, 14526—851—A (2 A. R. sons, 3 A. R. daughters). Traces to Levity and Maxim of Bournedale, A. R.

Dam: **St. James Philosopher's Hebe,** 12876—633—C, a daughter of Langwater Philosopher, sire of 2 National Grand Champion sons (traces to the Coronet family through Moonlight), and out of St. James Prince's Daisy, 14327—666—A, a daughter of Bournedale Crown Prince, A. R.

SONS STRONG IN CHIEFTAIN BLOOD ARE AVAILABLE.

SEND FOR PRICES AND PEDIGREES.

FRESNO GUERNSEY RANCHO

JOHN SUGLIAN **R. 5, BOX 211** **FRESNO, CALIFORNIA**

BEAU GUERNSEYS *High PRODUCTION Inheritance*

For Sale... Beau Gay Premium

Born: JANUARY 30, 1949

←His Sire's Full Sister
McDONALD FARMS FIDELITY
14276—838—6yrsC
Highest tested daughter of Foremost Prediction, A. R. and a full sister to McDonald Farms Gay Prince, A. R. (**sire of Beau Gay Premium**).

Foremost Prediction mated to Rockingham cows produced 3 of the 4 highest record Prediction daughters. Such a combination is **McDonald Farms Gay Prince (sire of Premium—the bull we are offering for sale).** Gay Prince is by Foremost Prediction, A. R. out of Rockingham May Princess, 12323—673—A (3 A. R. sons—3 A. R. daughters).

Dam of Premium . . . **Beau Fleurette**

16874—831—6yrs. VG '47—'48.

A daughter of Cesor Bon-Ton's Premium, A. R. His daughters have made State Champion records. They win in the ring. Brays Island Bon-Ton's Hilda was 4 times Junior Champion, 1 time Reserve Junior Champion and winner of 6 blues as a Senior Yearling.

This is really an outstanding bull. A bull that inherits high production and proved popular breeding. He is ready for service—send for price and complete pedigree.

BEACH ROAD FARMS - Rt. 2, Box 583 - Birmingham, Michigan

B. L. BEAUDETTE, Owner GORDON LOVETT, Manager JACK ODDY, Herdsman

STRONG IN LANGWATER INHERITANCE

CLAY HILL DIAMOND KING . . . 12 daughters in milk, 7 on HIR test—5 on D.H.I.A.
Born: December 14, 1943 35 daughters in our herd.

Sire: **Langwater Country Fashion**—traces to the Country Flower family. A son of Langwater Countryman, A. R.—full brother to Langwater Romulus, A. R., and out of Langwater Cynthia, an A. R. daughter of Langwater Valencian, A. R.

Dam: **Clay Hill E. Diamond,** 7928—425—DHI. She a full sister to Emir's Emerald, 11434—652—AA. She is by Green Vale Emir, A. R., a son of Langwater Emir, A. R., he by Langwater Pharaoh, A. R., out of Langwater Gem, A. R.

CLAY HILL V. HONOR . . . Unfortunately, we lost this bull at an early age. **However,**
Born: April 29, 1948 **we have about 22 of our best cows bred to this bull.**

Sire: **Langwater Valcrest, A. R.—7 nearest dams average 828 lbs. fat.** A son of Langwater Valencian, A. R., out of Langwater Crescent, 14432—735—BB.

Dam: **Clay Hill Merry Queen,** 11315—545—FF. A daughter of Langwater Merry Duke, and out of Emir's Blossom, 2 A. R. daughters include Orchard Lawn's Heather-Bloom, 14413—682—8yrsC.

A Top Bull Calf For Sale . . . Son Of An 808 Pound 10-Year-Old Cow.

AD'S HONOR OF MOORACRES . . . Born: August 3, 1949

Sire: **Clay Hill Admiral,** a son of Langwater Valcrest, A. R.

Dam: **Honoria of Greenfield Farm,** 5 records up to 11362—557—DHI—730 T. M.; 16384—808—10yrs—365 (3 A. R. daughters).

MOORACRES FARM — Ravenna, Michigan

ELMER E. AND IKE PIERSON, Owners

Buy Your Guernseys in Michigan

We offer for sale at private treaty . . .

PROVED SIRES . . . ENTIRE HERDS

We can locate for you . . .

A Choice Selection of Bred and Open Heifers, Cows in Milk

MICHIGAN GUERNSEYS . . . PRODUCE
14 Michigan-Bred Cows Made Class Leading Records During 1949.

MICHIGAN GUERNSEYS . . . WIN In The Show Ring

MICHIGAN GUERNSEYS . . . SELL . . . They Are Sales Toppers

WRITE US YOUR NEEDS.

Michigan Guernseys For Sale At Private Treaty

MICHIGAN GUERNSEY BREEDERS' ASSOCIATION

212 Abbot Building, East Lansing, Michigan

PHONE 8-2212 8-5933

When Looking For Guernseys . . .

PLAN TO VISIT CALEDONIA . . . THREE HERDS TO SELECT FROM . . . ALL WITHIN EASY DRIVING DISTANCE FROM EACH OTHER . . . SIMILIAR BLOOD LINES TO SELECT FROM.

ROSEMONT FARM

Our Herd Is On HIR Test . . . Vaccinated with M. Bull Calves For Sale . . . Sired by —

MEADOW-GOLD R. PEERLESS

A son of Hominy Hill Rex, A. R., that is by Fairlawn Peerless Dictator, A. R. **PEERLESS** is a maternal brother to the Class Leader—Meadow-Gold Rosabell, 14372—733—Jr4—305C—2x, 7th Place. (2 A. R. daughters with 16707—817—Jr2C, 13409—677—Sr2C.)

MED-O-BLOOM FARM

Our Herd Is On HIR Test . . . Vaccinated with M. Bull Calves For Sale . . . Sired by —

COWHAM FARM'S T. KING

A son of Cowham Farm Tress' King—**Senior and Grand Champion, National Guernsey Show, 1949.** He is out of Abbie T. of Cowham Farm, 13866—722—6yrs—365C. Next dam, Golden Abbie of Cowham Farm, 14967—678—E (2 A. R. daughters). **Traces to the great sire, Coronation Rex, A. R.**

Another Rex Son . . . In Service at Both Rosemont and Med-O-Bloom —

MEADOW-GOLD R. WINSTON

A son of Hominy Hill Rex, out of Meadow-Gold Wilma, 10076—535—5yrs—365C—2x, full sister to Wisteria, 13083—676—5yrs—HIR, VG '47; and Wistful, 13409—751—5yrs—HIR, VG '47.

SUNNY SIDE FARM

Many of our best cows are sired by Ultra Prince of the Ridge. They are great brood cows.

Our Herd Is On HIR Test . . . Vaccinated with M. Bull Calves For Sale . . . Rich In The Blood of —

COWHAM FARM CHUM'S KING

A son of Riegeldale King's Philosopher that is by Riegeldale Coronation King, A. R., out of Douglaston Coronation Queen, 13860—863—DD ($3,000 at 10 years of age), a daughter of Green Meadow Coronation King, A. R. CHUM'S KING is out of Rex's Chum of Cowham Farm, 19514—830—AA, a daughter of that great proved bull, Coronation Rex, A. R.

MEADOW-GOLD R. WARRIOR

A son of Hominy Hill Rex. 7/8 brother to Winston and half-brother to Peerless (see above). He is out of a daughter of Meadow-Gold Wilma (dam of R. Winston, see above).

We will sell bull calves and females. Plan to visit our herds.

Caledonia Guernsey Breeders

ROSEMONT FARM
E. W. Ruehs & Son
Owners

SUNNY SIDE FARM
Paul Ruehs
Owner

MED-O-BLOOM FARM
J. Roy & Elton R. Smith
Owners

CALEDONIA, MICHIGAN

CAUMSETT KING ROYAL, A. R. –

Sire: **Caumsett Dynamo, A. R.**
Dam: **Caumsett Clara, A. R.**

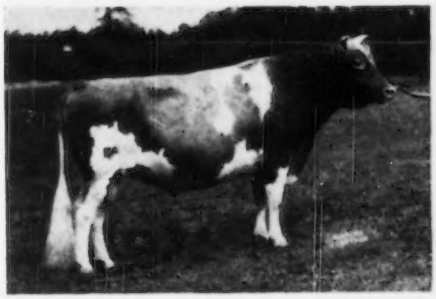

From a great cow family and sired by one of the breed's greatest bulls.

DYNAMO has 73 A. R. daughters and 25 P. R. sons. 3 daughters over 900, 7 over 800, 21 over 700, 49 over 600 lbs. fat.

CLARA has 14306—725—EE, with 2 A. R. daughters and 2 P. R. sons.

CAUMSETT OCEAN CLARICE (full sister to Royal) 16371—964—AA, 12156—714—FF.

CAUMSETT ROYAL CLAIRE (maternal sister to Royal) 16280—803—CC, 14007—660—GG.

CAUMSETT PATHFINDER (full brother to Royal). Herd Sire at Caumsett Farm.

ROYAL has 23 A. R. daughters, 20 additional daughters at Colby Dale, 26 of our top cows bred to him, and is in heavy service. **A few select bull calves available from A. R. cows.**

COLBY DALE FARMS
ROMEO, MICHIGAN

HOWARD H. COLBY, Owner

C. L. COLE, Manager

BEACH ROAD FARMS
BIRMINGHAM, MICHIGAN
CHAR-LANE FARM
VASSAR, MICHIGAN
COLBY DALE FARMS
ROMEO, MICHIGAN
EAST VIEW FARM
MEMPHIS, MICHIGAN
ELMWOOD FARM
FRANKENMUTH, MICHIGAN
GRAFCO FARMS
IMLAY CITY, MICHIGAN
HOPEDALE FARM
GRAND BLANC, MICHIGAN
KINGSBURY FARMS
LAPEER, MICHIGAN
KNOLLNOOK FARMS
GRAND BLANC, MICHIGAN
PATTERSON HOMESTEAD FARM
COLUMBUS, MICHIGAN
PREMIER FARMS
ROCHESTER, MICHIGAN
ROMANY WOODS FARM
ROCHESTER, MICHIGAN
LYNN STREET
YALE, MICHIGAN
THORNGOLD FARMS
METAMORA, MICHIGAN
VEL MAR FARMS
CAPAC, MICHIGAN
WOODVIEW FARM
DRYDEN, MICHIGAN

For "Good Guernseys" *Visit...*

"Thumb District" *of* Michigan

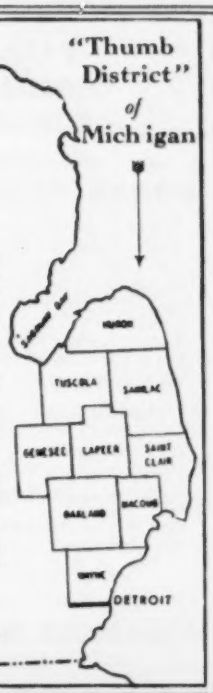

THE RULE OF THE THUMB IS PROGRESS

We were real proud of our consignments to the Michigan Spring Sale on May 5 and appreciate the reception the public gave Thumb District Cattle. Our congratulations and best wishes to all those who purchased our consignments.

Did you see Beach Road Farms' announcement of their new Class Leader? Beau Janoca, 15505—823—Jr2—365 (pending). Just one of those good McDonald Farms Jarrett daughters.

Parish show comes July 29 this year. That's a good time to be in the Thumb area.

Sincerely,
"STUB" COLE, Sec.

THE WELCOME MAT IS OUT

DELAWARE Guernseys

The DIAMOND STATE

A GOOD COW IN OUR HERD

Eden Royal Rose

8833—454—Sr4—HIR

On retest 3550—166—7yrs—HIR in 106 days.

VG '48

ROYAL ROSE

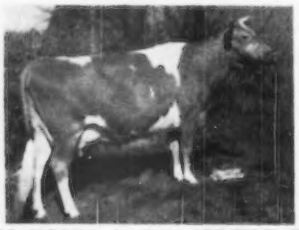

ROYAL ROSE is the dam of **EDEN F. JUDY,** sold in the 1st McDonald Sale for $1,000 to Harry S. Mumma, Landisville, Pa.

We have in the herd a son of **ROYAL ROSE** by Coldspring's Noble's Fashion.

EDEN HILL FARMS

JOHN MCVAUGH, Owner **NEWARK, DELAWARE**

Bred to a lot of our good ones

Sun Set Lone Star Ranger

1 A. R. daughter, 1 daughter on test

ZEITLER'S LOVELY LADY ELIZABETH

11015—612—Jr4—305—2x in 300 days.

Sire: **C. F.'s PRIME MINISTER, A. R.**
Sire of such good ones as:
Sun Set Fairy Queen, 13938—726—Jr3—305
Sun Set Lady of Shalott, 12231—681—Sr3—305C
former Class Leader
Sun Set Fantasy, 10761—626—Jr3—305
Sun Set Exquisete, 9151—533—Jr4—305
Sun Set Rose Ann, 10163—512—Jr3—305C

Dam: **SCARLETT O'HARA OF GREEN ACRES**
A daughter of Broadland Benefactor, A. R.
Dam of: Bonnie Blue of Green Acres
15898—804—Sr4—305C—3x
Class Leader 2nd place

LONE STAR RANGER sons for sale from high producing dams.

ZEITLER FARMS

PETER ZEITLER, Owner **GLASGOW, DELAWARE**

FAIRLAWN
HOMINY HILL
RIEGELDALE

Joined forces to produce

DORAL PEERLESS ACTOR

Here's how it was done:
Fairlawn paid $14,000 for Riegeldale Emory's Charlotte, that just completed a retest record of 13998—756—8yrsC (pending). She is by Riegeldale Melba's Emory ($30,000).

Charlotte was bred to Fairlawn Peerless Actor to produce Fairlawn Actor's Majesty, that sold for $5,700 to Doral Farm.

DORAL paid $2,300 for Hominy Hill Roselle, 14875—759—Jr2C. (She is a daughter of Fairlawn Peerless Dictator.) Roselle was bred to Fairlawn Actor's Majesty to produce

DORAL PEERLESS ACTOR

herd sire at **WARRISTON FARM,** where Green Meadow blood predominates.

PENNA. BANG'S FREE CERTIFIED

CALFHOOD VACCINATED

SAMUEL H. TENDLER

FORT WASHINGTON, PENNA.

Living Up To His Production Inheritance

CAUMSETT DEERSHORN

Sire: **Caumsett Dynamo, A. R.**
Dam: **Caumsett Royal Bertha**
12579—630—HB

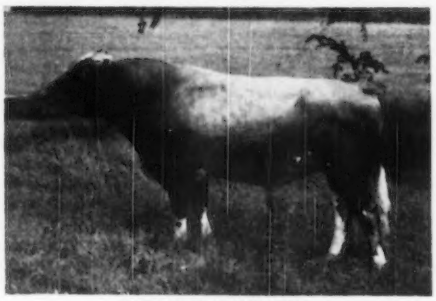

CAUMSETT DEERSHORN

HIS FIRST 3 DAUGHTERS TO FINISH TEST ALL ON 2x MILKING

	MILK	FAT	AGE	T. M.
DEERSHORN HARRIET	10057	504	Jr2—HIR	619
DEERSHORN IDELLA	10421	492	Jr2—HIR	684
DEERSHORN NANCY	9486	511	Jr2—HIR	730

OUR GUERNSEYS PRODUCE

Last year's C. T. A. herd average was 10983 lbs. milk and 573 lbs. fat.

FOR SALE—8 Bred Heifers. Due in early fall. This group of heifers are either by Caumsett Deershorn or bred to him.

T. B. ACCREDITED—BANG'S FREE ACCREDITED

DEERSHORN FARM

STERLING JUNCTION, MASSACHUSETTS

V. D. MUDGETT, Owner — BURTON SEYMOUR, Herdsman

DELAWARE Guernseys

The DIAMOND STATE

The Daughters of LANGWATER STARDUST are coming through at the pail

Langwater Stardust

Sire: **Langwater Valencian, A. R.,** sire of a lot of 800 lb. fat daughters. A son of Langwater Grandee, A. R., and Langwater Valencia, 17509—952—A.

His Dam

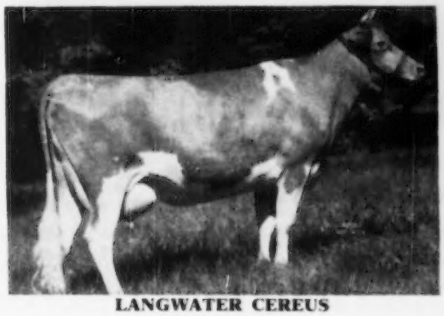

LANGWATER CEREUS
10592—552—GG
13456—700—BB

Traces directly to this cow

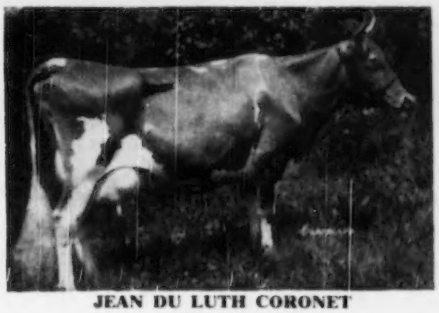

JEAN DU LUTH CORONET
20004—952—AA
Former National Record

TAKE A LOOK AT HOW THE STARDUST DAUGHTERS ARE DOING

All his daughters will be entered on test as they freshen.

	MILK	FAT	AGE
DUSTY'S TINY OF MONTEREY	10666	559	Jr2—305—3x (pending)
DUSTY'S RENE OF MONTEREY	11184	553	Jr2—305C—3x (pending)
DUSTY'S DOT OF MONTEREY	10289	537	Jr2—305C—3x (pending)
DUSTY'S MIDDLETOWN DREAM	11302	589	Jr2—365—3x in 256 days

STARDUST sons are for sale in 1950 out of daughters of

FAIRLAWN PEERLESS EMBLEM, A. R.
9 Class Leader daughters

THE BULL CALVES CARRY GREAT INHERITANCE—GREAT PRODUCTION BLOOD AND WILL BE PRICED RIGHT TO MOVE. LET US KNOW YOUR NEEDS.

MONTEREY FARMS

MIDDLETOWN, DELAWARE

HOWARD J. WHITE, Owner HOWARD A. BOYD, Manager GUY DOUGLAS, Herdsman

ST. ALBANS-BRED SIRES MAKE GOOD

A NATIONAL CLASS LEADER

CONGRATULATIONS . . .
William J. McMonigle, Yelm, Washington, upon your completion of this outstanding National Class Leading record.

◀ **MAXVALE'S GENERAL'S CORLEE**
15429 842 Jr4 305C 2x
New National Class Leader
12980 717 Jr3 305C 2x
Class Leader 6th place

Corlee is sired by St. Albans Valiant General, a son of Valleywood Valiant, A. R.

St. Albans Guernseys Are In Demand . . . THEY SELL

Tied for top honors . . . Southwest Invitational Sale, Oklahoma City, Oklahoma. St. Albans Grandee V. Hallie sold for $2,700 to J. T. Lively & Son, Dallas, Texas. Hallie is a daughter of McDonald Farms Grandee, A. R. out of the proved Spot family.

St. Albans Guernseys Win In The Show Ring . . . THEY HAVE TYPE

All cattle shown by St. Albans were bred and owned by exhibitor.

Winners at The American Royal Dairy Cattle Show, Kansas City, Missouri.

1st, Jr. Get of Sire

Bred the sire of the 2nd and 3rd Jr. Gets of Sire

1st, Sr. Get of Sire

2nd and 3rd, Produce of Dam

2nd, 3 Best Females

2nd, 3 Generation Group

Bred the sire of the 5th and 7th place Sr. Yearling Heifers

2nd and 3rd, Three-Year-Old Cow

1st prize Two-Year-Old

2nd and 4th, Aged Cow

2nd Dry Cow

2nd, 3rd, 4th, 6th, Sr. Yearling Heifers

3rd prize, Jr. Yearling

4th prize, Heifer Calf

Reserve Jr. Champion on the 2nd prize Sr. Yearling Heifer.

BUY YOUR NEXT SIRE AT ST. ALBANS. We offer a choice selection of bulls out of our best cows. We will also sell a few cows or bred heifers.

ST. ALBANS FARMS, INC. - St. Albans, Missouri

325 HEAD GUERNSEYS . . . A. R. Herd Test

PRODUCTION IS IMPORTANT

Here Are A Few Records Recently Completed At Archdale

	MILK	FAT	AGE
Dean's Toney	14926	635	6yrsC (pending)
Maxim's Royal Agatha	12318	616	Jr4—305C—3x
Archdale Maxim's G. Ann	13761	600	6yrs—305C—3x
Archdale Maxim's Ideal Ann	10727	562	Sr3—305C—3x (pending)
Butler Island Foremost Zena	12813	557	10yrs—305C—3x
Beaver Creek Noble Lucky	10739	554	Jr2C
Archdale Maxim's Addie	11480	551	5yrs
Archdale Maxim's Alpha	10475	534	7yrs—305C—3x
Archdale Maxim's Buttercup	10260	523	5yrs—305C—3x
Mill Dale Gladis	9885	504	5yrs—305C—3x
Archdale Maxim's Ideal Louise	9306	500	Sr2—305C—3x (pending)

We have at this time a selection of bull calves by our MAXIM—FOREMOST bulls out of our top A. R. cows. Only our best bull calves are being retained and offered for sale.

ARCHDALE FARMS **Kings Mountain, North Carolina**

Federal Accredited 538613 . . . Bang's Certified 230

Farm is located on Highway 29—5 miles south of Kings Mountain.

Neisler Mills, Inc., Owner — H. P. Dixon, Manager

LET'S MAKE A DATE FOR THE EVENING OF JULY 6, AT LANCASTER, PA.

30TH SPECIAL GUERNSEY SALE

Here's what you have been looking for
Not one, but FOUR NICE ONES to choose from.

C. F.'S Dry Sherry 952494
9832—508—Jr3—305C—3x (pending) (a double Mint Julip)
Dropped April 11, 1946
Sire: C. F.'s Remus (by Lad out of C. F.'s Mint Julip).
Dam: C. F.'s Sherry Flip, 6497—345—Jr2—305C—2x (a daughter of Mint Julip)
Due May 25, 1950, to Coldspring's Beauty's Actor.

C. F.'S PROUD LADY 988239
8836—466—Jr2—305C—3x (pending)
Dropped December 22, 1946
Sire: C. F.'s Santa Claus (a son of Mint Julip)
Dam: C. F.'s Lady Victory, 9947—553—Jr4—305C—3x (a Lad daughter)
Due May 27, 1950, to Coldspring's Beauty's Actor

C. F.'S BEST WISHES 1063194
Dropped September 27, 1947
Sire: C. F.'s Santa Claus
Dam: C. F.'s Sweet Dreams, 5812—342—Jr2—305C—2x
Due October 10, to Thornbeck Foam's Titan
By McDonald Farms Blueblood King
Out of McDonald Farms Icy Foam

C. F.'S SILVER SLIPPER 1102962
Dropped April 5, 1948
Sire: C. F.'s Remus
Dam: C. F.'s Merry Flapper, 11217—641—G, 14946—876—BB
Due October 19, to C. F.'s Jolly Atomic
By Coldspring's Hardwick's Atomic
Out of C. F.'s Jolly Rilma
11187—554—Sr2—365C
17209—775—7yrs—305C—902 T. M.

CHESTERBROOK FARM **Berwyn, Chester Co., Pennsylvania**

"By Their Records You Will Know Them"

Federal Accredited — Abortion Free

Est. E. B. Cassatt, Owner — Peter J. Boland, Manager

Ideal Guernsey Farms

GOLDEN GUERNSEY

"THE WORLD'S LARGEST HERD OF PURE BRED GUERNSEYS"

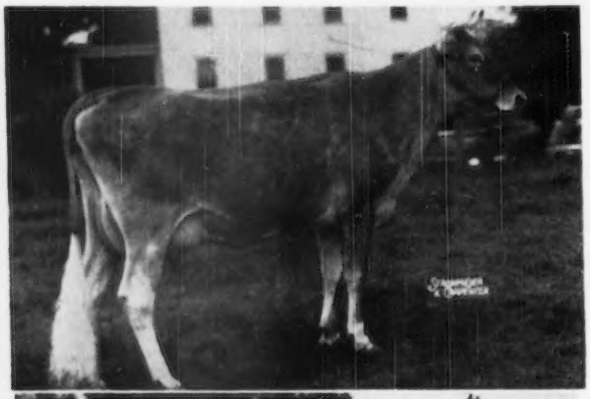

A Proved Sire That Is Really Doing A Great Job

IDEAL'S BEACON, A. R.

Three More BEACONS - Great Cows

All Over 800 Pounds
Immature Classes

A CLASS LEADER

◀ **IDEAL'S BEACON'S JOSIE ALFA**

17045—827—Jr2—365
Class Leader 8th Place

◀ **IDEAL'S BEACON'S CHERIE**

15422—708—Sr2—365C
17785—826—Sr3—365

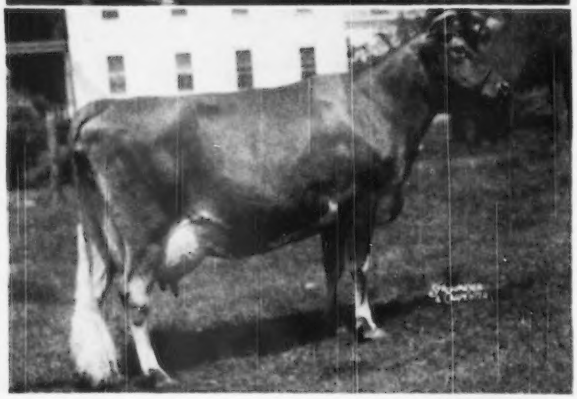

◀ **IDEAL'S BEACON'S KATIE**

15372—745—Sr2—365C
18116—895—Jr4—365C

BEACON SONS

Out of high record cows with 700-800-900 or 1000 pounds of fat.

See page 510, June 1 Journal, for two more top Beacons.

"It's All In The Records"

JACOB TANIS & SONS, Proprietors
JOHN TANIS, D. V. M.
WILLIAM AULD, Herdsman

IDEAL GUERNSEY FARMS
Augusta - Sussex County - New Jersey

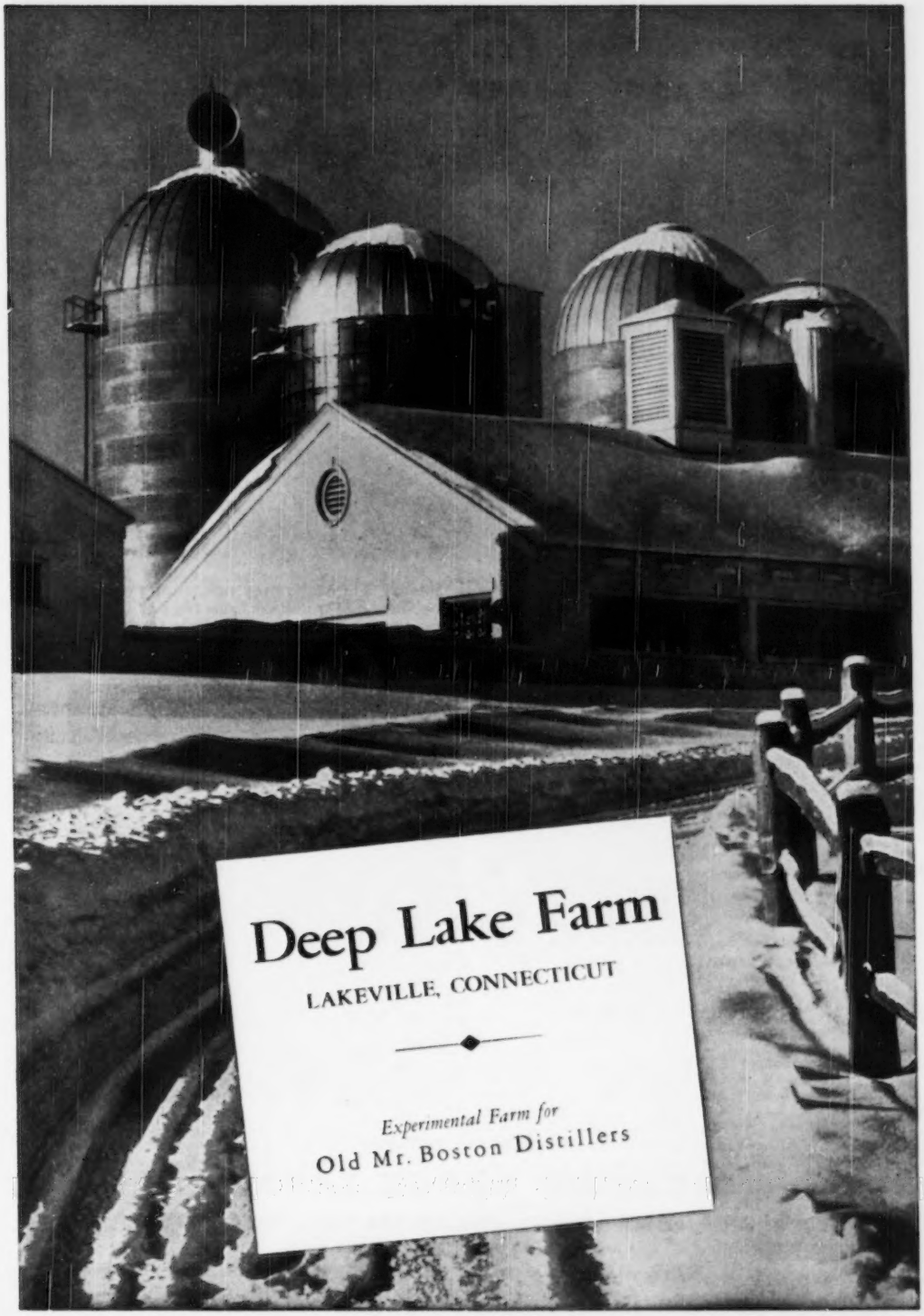
Deep Lake Farm
LAKEVILLE, CONNECTICUT
Experimental Farm for
Old Mr. Boston Distillers

Introducing a Junior Sire—

MEADOW LODGE LUCKY KNIGHT

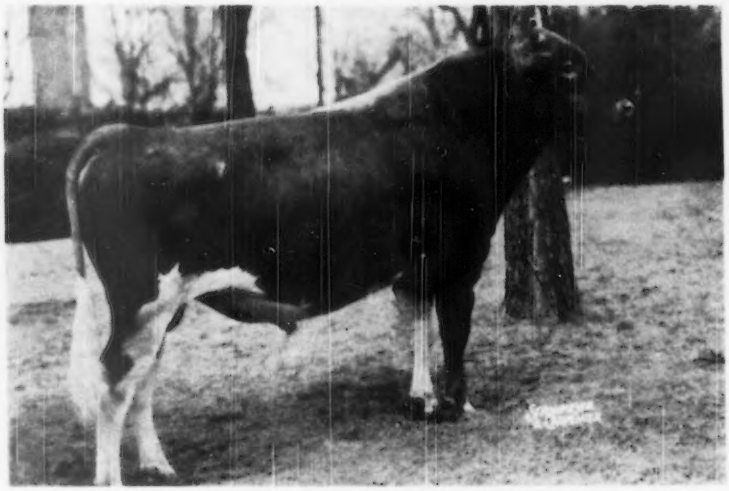

We are proud of Lucky's Get. Visitors are enthusiastic. They are rangy, open, dairy calves, giving every indication that he is transmitting the desirable qualities from his rich inheritance. His first daughter, a yearling, sold at auction, Southwest Invitational Sale, for $1,025.

His Sire

MEADOW LODGE REX'S KINGMAKER

A sire of Type, Production, and Good Udders. Eight daughters classified—2 Excellent '47 and '48, 4 Very Good, 2 Desirable.

Sire: Bournedale Rex
96 A. R. daughters, 25 A. R. sons.

Dam: Argilla Flute
13035—752—G. E at 15 years.
4 A. R. daughters, another now on test.
3 A. R. sons, another soon will be.

His Dam

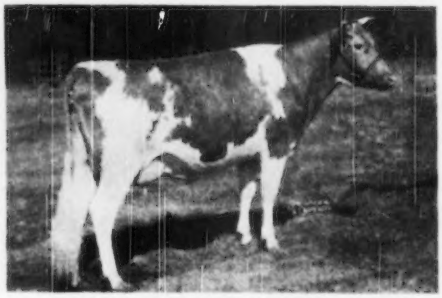

ST. JAMES DUKE'S LADY

Classified Very Good '47
9406—522—FF, 13765—737—Sr3
1 A. R. daughter

1st prize, 4 Yrs. and Under 5, Oklahoma State Fair, 1946.

Sire: St. James Philosopher's Duke
21 A. R. daughters, 7 A. R. sons

Dam: St. James Champion's Empress
12958—621—FF, 15709—759—C

Next Dam: 14526—851—A

His sons are available

MEADOW LODGE FARMS

Route 5, Box 534—OKLAHOMA CITY, OKLAHOMA

ACCREDITED . . . NEGATIVE

GOLDEN GUERNSEY

KENT B. HAYES, Owner — JOE SIMMONS, Herdsman

A SHOW BULL

Carries the blood of
THE MARTHA and
THE FERN FAMILIES

QUAIL ROOST NOBLE FRANCIS
2nd prize bull, 3 Years and Over, National, 1949.
2nd prize bull, 3 Years and Over, Kentucky, 1949.
1st prize bull, 3 Years and Over, West Virginia, 1949.

DR. GRADY N. COKER, Owner
SHALT L. COKER, Manager

T. B. Accredited
540026
Bang's Free 59

Nejasco FARM
Registered Guernseys
Canton, Georgia

His Dam

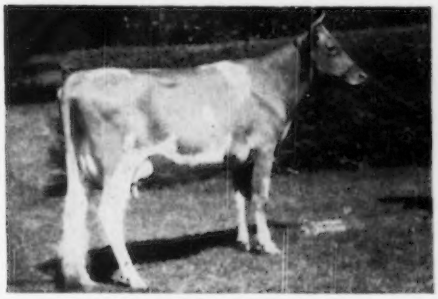

QUAIL ROOST PATIENT FRANCE
11958—645—GG
Dam of Rose Maxim's May King, Herd Sire at Quail Roost.
Noble Francis—has been bred to a number of daughters of Quail Roost Blossom King and Riegeldale Emory's Meteor.

A Paternal Sister To Noble Francis

QUAIL ROOST NOBLE MAID
14083—744—Jr3—365 E '48-'49
Top cow at the 1950 Quail Roost Sale at $11,000.
Member of the Undefeated Get of Sire at seven Southern fairs in 1949

HIS SONS FOR SALE OUT OF GOOD A. R. COWS.

ROUGHWOOD GUERNSEYS

100 Head at Center Harbor, N. H.

Negative to the Blood Test **Established 1907** **Federal Accredited**

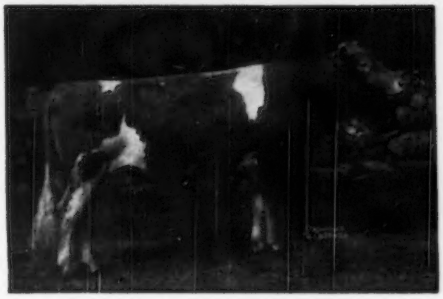

Chedco Levity King 346901

One of our Herd Sires

Sire: **Chedco Coronation King 241118**
29 A. R. daughters, 13 P. R. sons

Dam: **Chedco Honeymoon 460477**
13548—752—AA

We have placed attractive prices on a number of excellent females. Some are daughters of the above bull—others of Langwater Advance and Flying Horse Lute's Colonel. Many have splendid records. Some are heifers.

For information address
LEON FORD, Herdsman

Center Harbor, New Hampshire

GEORGE N. BARRIE,
Superintendent

Chestnut Hill, Massachusetts

WHEN THINKING ABOUT THE BREED'S BEST YOU THINK ABOUT FRANCHESTER KELLA'S KING

A daughter was top open heifer in the 2nd McDonald Sale. She was purchased by Mrs. Jean L. A. du Pont, Liseter Farm, Newtown Square, Pa. for $8,000.

For Instance: We Like This Long Line of Good Females

His Dam

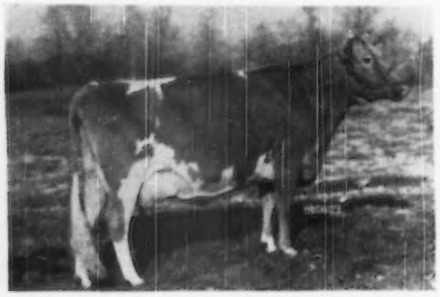

◄ **McDONALD FARMS KING'S KELLA**

13991—718—Jr2—365C

Sold for $13,500, Curtiss Candy Sale, 1946, all time top price for a bred heifer. Full sister-in-blood to McDonald Farms King's Keepsake, 11543—620—Jr2—365C, classified Very Good '49. Sold for $14,500, 1st McDonald Sale, 1949—topping the sale—going to Fairlawn Farms, Port Chester, New York.

His Maternal Granddam

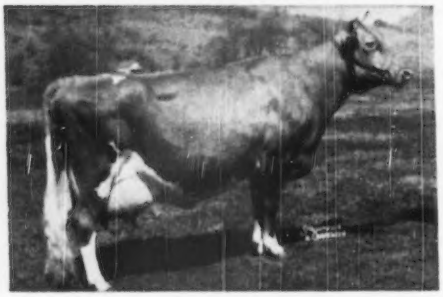

◄ **McDONALD FARMS DELLA**

13443—565—G

15700—681—AA

Classified Excellent '47-'48. Res. Gr. Ch., D. C. C., 1941, 1st 3 Years, Md., E. S. E., D. C. C., N. D. S., 1941. In 1st Get, 1st Production Get, 1st 3 Best Females, 1st Best Uddered, Peer Cup, Quail Roost Cup, National Dairy Show, 1941, Gr. Ch., E. S. E., Md., 2nd Aged, N. G. S., 1947, Member 1st Get, 1st Production Get, 1st Produce, 1st 3 Best Cows bred by Exh., 2nd Dairy Herd, N. G. S., 1947. 2 A. R. daughters. **A Hightime son of Gentle, McDonald Farms High Oneida, was selected by us at the 2nd McDonald Sale for $11,500. Gentle is a full sister to Della.**

His Maternal Great Granddam

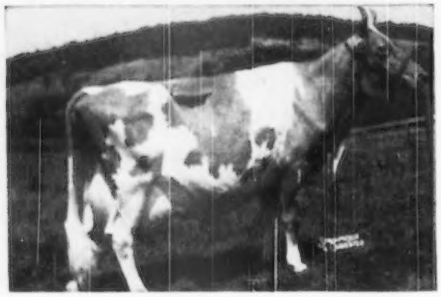

◄ **DOUGLASTON LADY AUGUSTA**

12106—607—E

Classified Excellent at 14½ years. Dam of 1st Produce, National Guernsey Show, 1947. The only cow of the breed to classify Excellent and have 4 Excellent daughters, 1 Very Good. 5 A. R. daughters.

A son sold to Charles L. Melenyzer, Charmel Farm, Belle Vernon, Pa., for $21,000.

KELLA'S KING *is Bred to Our Best Cows*

His sons will be for sale

PEBBLEBROOK FARM - Chesterland, Ohio

C. G. RAIBLE, Owner — ROBERT SNOW, Manager

SECO FARMS

Arcadia • Missouri

In the Beautiful Arcadia Valley

Sire of Winners

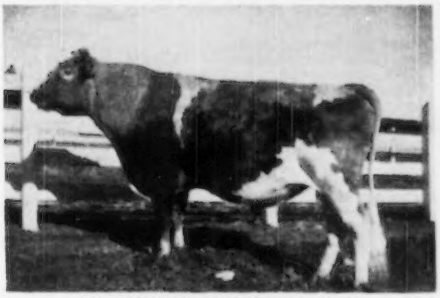

GAYHEAD'S IMPERIAL, A. R.

His Get was first Junior Get at the 1949 Ozark Empire Fair and second Senior Get. At the Missouri State Fair, the Imperial Junior Get was again first.

Sire of Producers

21 A. R. daughters: 3 over 800—6 over 700—14 over 600

Their production speaks for itself.

Typical Daughters

ALL IMMATURE—ALL OVER 800 POUNDS FAT

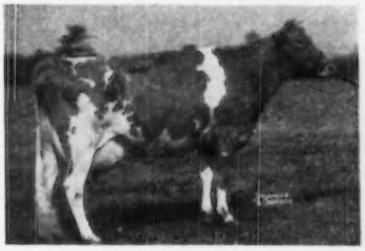

GAYHEAD'S IN-LOVE
12153—659—Jr2C
15810—884—Sr4

GAYHEAD'S IN-MANENT
14797—820—Jr3

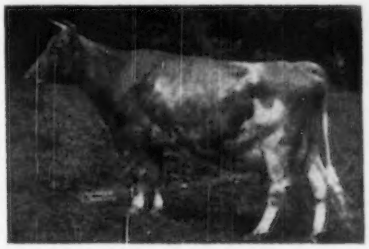

GAYHEAD'S IN-FINITE
12266—671—Jr2C
16815—842—4yrsC

Add this proved blood to your breeding program. IMPERIAL sons for sale.

FEDERAL ACCREDITED 540906 . . . VACCINATED—NEGATIVE

GUY KENNEDY, Manager

Valley Oaks

Registered Guernseys

Mr. and Mrs. F. R. Schoellerman
Route 1, Box 39
GALT, CALIFORNIA

The bull calf buyers are finding their way to Valley Oaks—interested in bulls that will sire daughters that will **milk.**

George Bassman bought a son of Curtiss Candy Levity Ambler, out of Valley Oaks Commando's Vivien, who made 9270—523—Jr2—305C—610.

What Mr. Bassman doesn't know until now is this: Vivien on retest as a Jr3 has made about 100 lbs. fat in April—on **2x machine milking,** of course.

The Crystal Creamery of Sacramento ended a bull hunt here. They took another son of Curtiss Candy Levity Ambler, out of Revilo Colonel's Tansy, with 9716—516—Sr2—305C—610.

We like to offer bull calves out of cows that can average over 30 lbs. of **milk** daily as 2-year-olds for 305 days, with over 500 lbs. fat.

We appreciate the fact that these buyers are reading our story in this half page, and in the Advanced Register credits.

We are saving two or three more good prospects. Among them is

Valley Oaks IIa's Ambler
Born February 5, 1950

He is another son of Curtiss Candy Levity Ambler, he by Green Meads Levity King and out of Ambler's Chelly of Gwynllan (VG '47), 11704—650—FF—1095 and 12909—727—D—1095. From Curtiss Candy we received the following daughter-dam comparison on Green Meads Levity King:

Daughters (20 as 2-year-olds)
11743—555
Dams (7 as 2-year-olds)
10310—509

26 pairs average increase 1433—46

The dam of our prospect is Valley Oaks IIa (VG '49), 11357—506—Jr2—305C—610, a daughter of our Happyholme Perfector. On retest she has 5133—171 in 82 days as a Jr3. In other words, with second calf she has averaged 62.6 lbs. **milk** for her first 82 days—on **2x machine milking,** like the rest of the herd, of course.

There's Type In The Junior Herd Sire Barn!

All of these young bulls, in active service, were bred at Elm Lane, and their dams are here today. All four young bulls were in our 1949 show herd, and will be out again this year.

ELM LANE VALOR—1st Sr. Yr., Calif., '48; 3rd Sr. Yr., Grand National, '48; 4th 2-Year-Old, Calif., '49; 2nd 2-Year-Old, Grand National, '49.
Sire: Elm Lane Valor's Supreme. Dam: Elm Lane Heather.

ELM LANE KING—Jr. Ch., Calif. and Grand National, '48; Jr. Ch., Calif. and Grand National, '49.
Sire: McDonald Farms Fashion. Dam: Cameo Song.

ELM LANE CHAMPION—1st Jr. Yr., Calif., '49; 2nd Jr. Yr., Grand National '49.
Sire: McDonald Farms His Landsman. Dam: Elm Lane Thelma's Rose Bud.

ELM LANE MELVIN—2nd Sr. Calf, Calif., '49; 2nd Sr. Calf, Grand National, '49.
Sire: Elm Lane Valor. Dam: Elm Lane Marigold.

ELM LANE FARM - Route 2, Box 141, Fresno, California

LEONA H. TODD, Owner — C. W. ROBINSON, Advisor

SELECTIONS SOON TO BE MADE

for the

FOURTH ANNUAL HAPPYHOLME INVITATIONAL SALE

Saturday, September 23, 1950

AGAIN, THE HAPPYHOLME INVITATIONAL SALE WILL FEATURE

MILK! MILK! MILK!

The success of our three previous Invitational Sales (average, 1947, $428.30; 1948, $552.50; 1949, $766.05) is an inducement for the consignment of some top California females. We welcome breeders to consider their best for our Fourth Annual Happyholme Invitational Sale.

HAPPYHOLME FARMS

LODI, CALIFORNIA

GEORGE W. EMDE, Owner

JACK NICEWONGER, Superntendent

Butterton Guernseys Produce...

	MILK	FAT	AGE
BUTTERTON HOLLISTON LUELLA	11039	586	5yrs—305C
BUTTERTON HOLLISTON TULIP	11744	571	7yrs—305C
SANTA CRUZ KING'S VEDA	13380	688	5yrs—305
BUTTERTON HOLLISTON JACQUELINE	11750	552	Sr3—305C
BUTTERTON HOLLISTON CLARINDA	9219	492	Sr3—305C
BUTTERTON KORNEGAY LAVERNA	10138	469	Sr2—305C
BUTTERTON HOLLISTON FLOSS	12375	562	Jr3—305C
ELM BUTTERFAT FAIRY	12537	522	8yrs—305C
BUTTERTON KORNEGAY GRETTA	9560	454	Sr3—305C
BUTTERTON HOLLISTON GETHEL	10375	492	Jr4—305
BUTTERTON KORNEGAY JOSEPHINE	12716	565	Sr3—305C
BUTTERTON KORNEGAY THEDA	9798	469	Sr2—305C
BUTTERTON HOLLISTON ROSE	12906	584	Jr4—305
SANTA CRUZ KING'S VEDA	11088	545	Sr3—305C

Our Herd is Rich in the Blood of —

SANTA CRUZ HOLLISTON VALMONT, A. R.

WESTERN GLOW MASTER (McDonald Farms Developer, A. R. Western Glow Butterfat Maryann, 13825—763—6yrs—305C—2x).

Bull calves for sale

"A line-bred herd with a real breeding program"

BUTTERTON GUERNSEY FARM

Farm located 6 miles northwest of Davis, California, on Highway 99-W or 4 miles south of Woodland on 99-W.

W. B. DOTY

P. O. Box 268 - Woodland, California

★★★★★ FIVE STAR RANCH

A SON OF A CLASS LEADER . . .

Langwater Deputy

It Doesn't Just Happen . . . This Breeding Is In Demand . . . It Is Popular

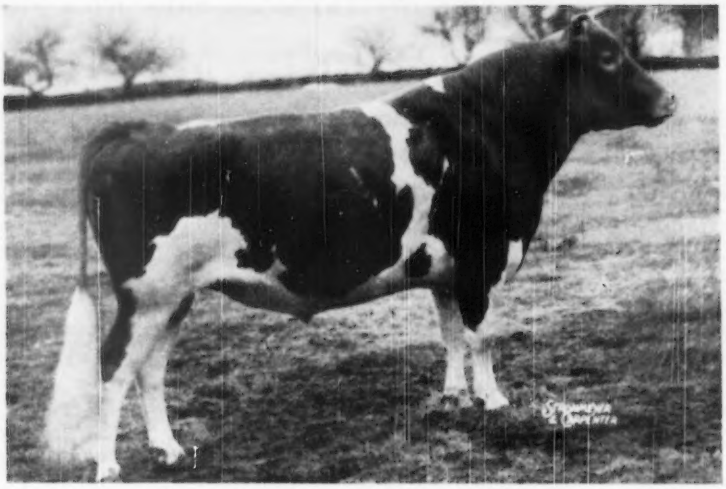

1948 A half-brother topped the Ohio Classic at $3,150.

1949 A half-brother topped the Wisconsin State Sale at $2,850.

All are sons of the Class Leading cow

LANGWATER ALMA

12893—610—Jr2C
17547—834—Jr4C
17152—842—5yrs—305C—3x
Class Leader 7th Place

We offer bull calves by DEPUTY (our Commando son of Alma). These calves carry the blood of the Honoria—Valencia—Country Flower families. Class Leader inheritance close-up.

SEND FOR PRICES AND PEDIGREES—ADD THIS PROVED ALMA FAMILY BLOOD TO YOUR HERD THROUGH A DEPUTY SON.

T. B. TESTED . . . ACCREDITED CERTIFICATE NO. 79

WARE, MASSACHUSETTS

WARE WOOLEN COMPANY, Owner — WENDELL C. MCGINNIS, Manager

A Predictmost Out of the Ingeborg Family

By the same sire and out of the same female line as Poppy—top at the Klondike Sale at $4,000.

KLONDIKE PHILMOST

Sire: **McDonald Farms Predictmost**, 23 A. R. daughters, he a son of Foremost Prediction, 101 A. R. daughters—more daughters over 700 lbs. and more Excellent, than any bull of the breed. Predictmost is out of Coronation Monita, 13959—640—A, she dam of McDonald Farms Donita, 13493—770—AA, E '47-'48, and McDonald Farms Faithful, 14442—746—7yrs, VG '47-'48 (both full sisters to Predictmost).

HIS DAM

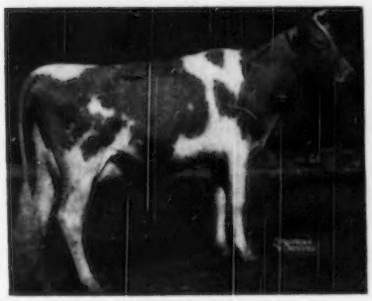

KLONDIKE HELGA

13064—607—F, 14088—685—AA. 1 A. R. daughter. Full sister to Klondike Foremost, herd sire at Klondike. Helga is by Klondike Hollimost out of Klondike Kristin, she out of Foremost Ingeborg, whose family has produced Klondike Jette, former National Record in DD and first 1000 lb. record in the South, Klondike High Honour, herd sire at Clemson College, Klondike Predictmost Design, herd sire at Ben Tulloch Farm, Millbrook, N. Y., Klondike Masterpiece, herd sire at Fisher Farms, Martinsville, Va., and Klondike Hollinick, herd sire at Milton Farm, Arden, N. C.

HIS MATERNAL GRANDDAM

KLONDIKE KRISTIN

14138—800—FF, 3rd Place Class Leader when made, member 1941 N. D. S. Court of Dairy Queens, 4 A. R. daughters.

3rd Dam: Foremost Ingeborg
15640—804—B, 3 A. R. daughters
4th Dam: May Royal's Eloise
14488—870—DD, National Record when made.

Philmost bred to our daughters of KLONDIKE HAROUN or KLONDIKE KROWN PRINCE brings in the blood of three top cow families—the Ingeborg, the Gay Heiress, the Frolic.

THERE IS NO BETTER ADVICE THAN—
TIE YOUR BREEDING PROGRAM IN WITH GOOD COW FAMILIES.

Bull calves rich in this blood are now for sale. Send for prices and pedigrees.

FEDERAL ACCREDITED CERTIFICATE 339916 . . . VIRGINIA BANG'S FREE ACCREDITED CERTIFICATE 810-620

ELLERSLIE FARM **R. F. D. 3, Petersburg, Virginia**

JOHN M. DUNLOP, Owner — W. J. HUNNICUT, Manager

What would you think?

What would you think of the sender of a messy letter on nondescript paper? Not much!! Well, be sure your letters do you and your farm justice.

Write us today for specimens and prices of Outstanding Guernsey Stationery.

TRANSCRIPT PRINTING COMPANY
Printers of The Journal
PETERBOROUGH, NEW HAMPSHIRE

LAUREL LOCKS GUERNSEYS

Congratulate
Ernest Close
Lawrenceville, Pa.
on the purchase of
LAUREL LOCKS JULIA

DONNELL MARSHALL — MILLER C. LONG

POTTSTOWN, PENNSYLVANIA

Maryland Guernseys

Since 1880

COUNT

Outstanding son of Emory. 2nd Aged Bull, Md. District Show, 1946. Sr. and Gr. Ch., York and Harford County Fairs, 1946.

RIEGELDALE EMORY'S COUNT, A. R.
15 A. R. daughters

First 6 daughters in C. T. A. show an increase of 823 lbs. milk, 107 lbs. fat and exceed herd average by 103 lbs. fat—6 now on test in Junior divisions are going at an average of 550 in 305 days.

Sire: RIEGELDALE MELBA'S EMORY, A. R. Sold for $40,000. A son of the National Class Leader, Green Meadow Melba, 15342—963—Sr2C—5 of her progeny have been sold by Riegeldale for $85,000.

Dam: RIEGELDALE KING'S COUNTESS, 10847—638—D, 12237—715—A. Second highest record daughter of Quail Roost Maxim King, A. R.

2nd Dam: RESOLUTE'S COUNTESS, 12352—700—A, 4 P. R. sons, 6 A. R. daughters. Family of McDonald Farms Predictor, herd sire at Caumsett and sire of Klondike Konnie, McDonald Farms Dolly, etc.

We offer for sale . . . COUNT sons and occasionally we will sell a few bred heifers.

BROOKE'S CROSS FARM Baldwin, Maryland

LAURANCE M. BUCK

McDonald Breeding Makes History

45 head sold for an average of $3,503.
Top Sale of All Times—All Dairy Breeds.

OUR SIRES CARRY THIS INHERITANCE

McDonald Farms Hustler 12 daughters in our herd. A son of Myhaven King, A. R. out of Valor's Climax, A. R.

McDonald Farms Instance A half-sister sold for $17,000, top cow at public auction this year. A son of McDonald Farms Prediction, A. R., out of a daughter of Valor's Royal Blend, A. R.

Both HUSTLER and INSTANCE bring in the blood of King and Prediction. Both are out of Valor-bred cows.

Instance sons out of top HIR cows are now for sale. We will also occasionally sell a few females.

A daughter of Hustler, VIEWSITE HUSTLING EVE, **is consigned** to Louis Merryman's 75th Sale, August 14, 1950. She is bred to McDonald Farms Instance.

VIEWSITE FARM
R. D. 1, Frederick, Md.
HOWARD U. & CHARLOTTE QUINN, Owners

A GOOD WORKING HERD!

Two-Year-Olds That Made 400—500 pounds on twice-a-day milking in 305 days.

THE KIND WE ALL LIKE TO OWN

	MILK	FAT	AGE	T. M.
SPENCER'S LANDING ELVIRA	10390	556	Jr2—305C—2x	610
SPENCER'S LANDING ELLA	10162	537	Sr2—305C—2x	610
SPENCER'S LANDING ERNESTINE	10598	496	Jr2—305—2x	610
SPENCER'S LANDING FELICIA	10030	433	Jr2—305—2x	610
SPENCER'S LANDING EVELINE	9882	428	Jr2—305—2x	610
SPENCER'S LANDING GRETA	7659	400	Jr2—305C—2x	610
SPENCER'S LANDING FLORA	6801	409	Jr2—305C—2x	610

All of these cows have heifer calves in our herd.
They are proved for production and reproduction.

OFFICIAL RECORDS MADE ON TWICE DAILY MILKINGS UNDER REGULAR FARM CONDITIONS

CENTREVILLE ALLAN BROWNING LANE OWNER **MARYLAND**

1871 — Mainstone Farm — 1950

The Breed's Oldest Guernsey Herd

What the Cows Are Doing At MAINSTONE

	MILK	FAT	AGE
Fair Royal Esther	11875	564	6yrs—365C
Mainstone Lady Clarice	11604	512	Sr3—365C
Rocking Rock Farm's Judith	11906	561	Jr3—365
Daisy of Fern Spring Farm	11831	664	5yrs—365C
Howland Noble Isolda	12662	546	Jr2—365C
Fair Royal Brilliance	10864	504	Jr3—365C
Fair Royal Tango	9559	490	Jr4—365C
Princess Marilyn Ann	13518	664	8yrs—365C
Onisquethaw Fayetta	14882	625	Sr4—365
Mainstone Queen Amethyst	13413	642	Jr3—365
Mainstone Princess Noel	12149	533	Sr2—365
Mainstone Lucille	16492	815	5yrs—305C
Mainstone Eleanor	13380	613	Jr4—365
Christmas Gift of Maple Shade (3 quarters)	10951	559	Sr2—365C

Sons of these cows are for sale by

McDONALD FARMS STEADFAST NEBO

(McDonald Farms Steadfast, A. R.—McDonald Farms King's Keepsake, 11543—620—Jr2—365).

VISITORS ALWAYS WELCOME

Wayland, Mass.

T. B. Tested — Vaccinated Accredited No. 85

Andrew Ketchen, Manager — Andrew Ketchen, Jr., In Charge of Herd

---

CLOSE-UP TO EMORY — CORONATION QUEEN — MELBA — HORNET

Elm Echo Farm Emory Steadfast

Dropped: November 24, 1948

Sire: **McDONALD FARMS STEADFAST, A. R.,** sire of many high producing daughters. Sire of McDonald Farms Steadfast Emory, $7,500 and many other sons over $2,000.

EMORY STEADFAST

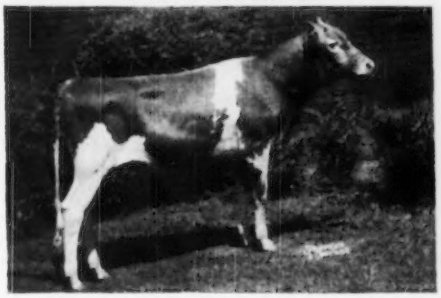

His Dam

FAIRLAWN H. ETNA

13316—616—DD. Classified VG '47. Sold for $1,200. Dam of Fairlawn F. P. Gusta, 13189—653—G, 13466—634—Jr4—305C. Classified VG '47-'48.

EMORY STEADFAST — is being bred to our best cows.

WINDSOR FARM

Tappahannock, Virginia

J. M. GOULDIN, Owner
WRIGHT GOULDIN, Manager
EMMETT BROOKS, Herdsman

STRAFFORD COUNTY
New Hampshire

The Guernsey Center of New Hampshire

Breeding Stock for sale, backed by HIR and A. R. records

WRITE OUR MEMBERS

Broadfield Farm, Aaron W. Chadbourn, Jr., R. 2, Dover (Lee)
Brookford Farm, Dr. Robert H. Morris, R. 1, Dover (Rollinsford)
Edgevan Farm, George N. Evans, Box 16, Dover (Madbury)
Great Elm Farm, A. J. Young, R. 3, Dover (Rochester)
Hob-Nob Farm, Walter E. Franklin, Gulf Rd., R. 1, Dover
Indigo Hill Farms, Inc., John C. Malley, Pres., Somersworth
Ken-Lee Farm, Robert L. Keniston, R. F. D., Newmarket (Lee)
Mistydale Farm, E. J. & L. F. Dutton, R. 1, Somersworth (Rochester)
Old England Farms, Raymond E. Lincoln, R. 3, Dover (Rochester)

12 State Champion and 3 Class Leader records are held by STRAFFORD COUNTY GUERNSEYS.

The New England Guernsey Breeders' Directory is being revised and reprinted. We will be pleased to reserve a copy for you.

STRAFFORD COUNTY GUERNSEY BREEDERS' ASSOCIATION

GEORGE N. EVANS, President
Box 16, Dover, N. H.

FRED E. RILEY, Sec.-Treas.
R. D. 2, Dover, N. H.

Another BENTON Cow PLEASES...

Benton's Lady Josephine 2d

8278—383—AAA, 13714—736—7yrs—305C

In the MONTEREY HERD of Dr. Howard White, Middletown, Delaware.

This is just another instance of BENTON COWS PRODUCING AND REPRODUCING for their new owners. (See our December 15 advertisement.)

Get your herd sire from a herd where the cows do good at home and for others.

Bull calves from high producing dams for sale.

BENTON FARMS - Middleburg, Virginia

DANIEL C. SANDS — Please address all correspondence to SAMUEL L. MOYER

Delwake Guernseys Produce

	MILK	FAT	AGE
DELWAKE FIRE FLY	12311	625	5yrs—365
DELWAKE FLOSSIE	7975	465	Jr2—305
DELWAKE GOV. SARA JANE	10902	523	Jr3—365
DELWAKE BESSE LADY	13073	615	Sr4—365
DELWAKE VILLA	12936	600	Sr3—365
DELWAKE POL	11631	550	Jr4—365
DELWAKE BERENICE	9474	484	Jr2—305C
DELWAKE GAB'S BETTY	9525	459	Sr2—305C
DELWAKE GAB'S TEENY	9421	481	Sr2—305
DELWAKE GAB'S MURIAL	10041	484	Jr3—305
DELWAKE MARCH	9629	484	Jr3—305C
DELWAKE GAB'S QUEEN	9492	487	Sr2—305C

MOST OF OUR COWS ARE BRED TO —

TWO BROOKS TOCSIN
(Two Brooks Carillon—Two Brooks Royal Dulcimer, 8242—461—Sr3—305C—2x).

MULHOCAWAY BUTTERFAT SABRE
(Clara's Heartsease Butterfat, A. R.—Mulhocaway Butterfat Sabrina, 14071—607—Sr4—365).

Sons of these good cows are for sale.

T. B. ACCREDITED 539067 . . . BANG'S ACCREDITED 1466

DELWAKE FARM — ***Freehold, New Jersey***

NICHOLAS DELMORE, Owner — CHARLES AXTMAN, Manager

Address all correspondence to CHARLES AXTMAN, FREEHOLD, NEW JERSEY

BIGGER AND BETTER THAN EVER

1950 Illinois State Fair
August 11-20, inc., 1950

FOR GUERNSEYS

$4,050 offered in premiums

To be judged Wednesday, August 16

J. P. Eves, Meredith Pub. Co., Chicago, Ill. Judge
Gordon Worthington, Pontiac . . . . . Superintendent

Livestock entries close July 20

For premium list, write —
P. O. Box 546, Springfield, Illinois

ROY E. YUNG, Director of Agriculture — H. W. ELLIOTT, General Manager

WANTED

A partner who is willing to match in acre or dollar value, my 250 acre farm, that we might produce a 125 head herd of the nation's best Guernseys.

Box 31
Guernsey Breeders' Journal
Peterborough, New Hampshire

BURKEVILLE GUERNSEYS

SINGLE CHIEF OUT OF A TOP DOUBLE CHIEF

A Son of BRIGHT LIGHT . . .

GRAPELAWN SINGLE CHIEF

Born: November 19, 1947

Sire: **BOURNEDALE MAXIM BRIGHT LIGHT**—a double Coronet bull. Traces to such greats as Bournedale Bright Eyes, Bournedale Dassel, Bournedale Allen Jay's King, Maxim of Bournedale, Maxim of Linda Vista and top and bottom to Jean Du Luth Coronet.

SINGLE CHIEF is out of **GRAPELAWN CENA,** 15515—750—Jr2C, a daughter of Double Chief.

		MILK	FAT	AGE
Typical half-sisters to Single Chief's dam. These Double Chiefs are typical of our foundation cows. **THEY MILK**	Grapelawn Connie Jane	13343	681	Jr3C
	Grapelawn Caroline	13220	635	Jr2C
	Grapelawn Cora	13745	629	Sr3
	Grapelawn Charity	12559	624	Jr2C
	Grapelawn Coy	12401	621	Jr2
	Grapelawn Cocoa	13187	614	Sr2

Bull calves rich in this blood are now for sale.
Also selling . . . a few well-bred cows, bred or open heifers.

Write us your needs.

W. H. GOULD **GRAPELAWN FARM - Burkeville, Virginia**

LANGVALLEY LEVITY VALENCIAN

COMES FROM A GREAT FEMALE LINE

His Dam

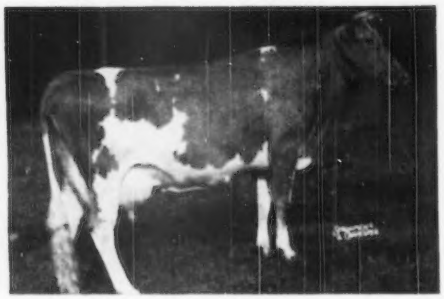

LANGWATER GOLDEN GIRL
9750—535—GG
16073—741—6yrs—365
Sold for $8,000, Topsfield, 1944

His Maternal Granddam

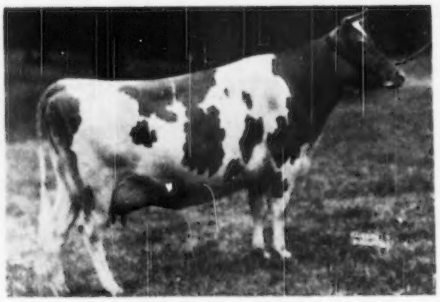

LANGWATER GOLDEN BLOOM
14026—878—A, 15178—1005—A.
She is out of Golden Cherry of Prospect Farm, 5 A. R. sons, 6 A. R. daughters.

VALENCIAN sons are for sale. Write us today.

Burkeville Guernsey Farm, Burkeville, Virginia

T. B. ACCREDITED
BANG'S FREE

LESLIE BOSWELL, Owner
(2½ miles out on Highway 360)

The CESOR BON-TON'S PREMIUM Daughters Do Produce

4 P. R. Sons—20 A. R. Daughters—Others On Test

Sons and Grandsons Available

	MILK	FAT	AGE
Beau Fleurette	16874	831	6yrs—HIR
Congratulations to Beach Road Farm, Birmingham, Mich., on this record.			
Brays Island Constance	12086	667	Jr4—305C—2x
(Sold for $3,300 at Quail Roost, 1948)			N. C. State Champion
	9419	523	Sr2—305C—2x
			Former S. C. State Champion
Brays Island Bon-Ton's Rhoda	10234	617	Sr2—365—2x (pending)
Brays Island Daffodil	10580	570	Jr4—305C—2x
	8911	507	Jr3—305C—2x
(Sold for $2,400)			S. C. State Champion
Brays Island Holly	10651	578	Jr3—365—3x
Brays Island Bon-Ton's B-Cup	9467	545	Sr2—365C—3x
Brays Island Cosmos	9514	530	Jr3—365—2x
Brays Island Narcissus	8888	519	Jr4—305—2x
Brays Island Bon-Ton's Actress	9423	479	Jr2—305—2x
Brays Island Bon-Ton's Hilda	8482	432	Jr2—305C—2x

WRITE US YOUR NEEDS **They Must Pay-Or-They Don't Stay** VISITORS ALWAYS WELCOME

M. B. SOWERBY, Herdsman
T. B. AND BANG'S ACCREDITED

BRAYS ISLAND
Plantation, Inc.

F. B. DAVIS, JR., Pres.
YEMASSEE, SOUTH CAROLINA

We Don't Worry About This One

She Does The Job Every Time

IDYLBROOK MISTRESS SQUAW

12160—634—Sr3—HIR

On test and filling the pail 2 times a day

HERE ARE HER LATEST CREDITS

12096—643—Sr4—HIR in 300 days

SQUAW comes from the good Squaw family at **Idylbrook.**

SQUAW can deliver the goods.

We have 1 daughter of hers in the herd. She is bred to Flying Horse Master's Patrician (Flying Horse Bandmaster—Flying Horse Rose, 16650—906—AA). Patrician is a maternal brother to Flying Horse Royal Rose, 15059—853—Jr2—365C, National Record when made, 22558—1154—5yrs—365C, National Record.

UPAWAY FARMS

RUTH JACKSON, Owner AMORY MINEAR, Manager

ASHVILLE, NEW YORK

Follow The GREEN MEADOW—CORONATION Cross At Sunny View Farm

1 . . . Pine Manor King's Messenger

2nd prize Aged Bull, Kentucky, 1948.
Sire of 1st prize Jr. Get of Sire, Kentucky, 1948.

We have about 17 of his daughters in our herd. **3 are already fresh and milking over 50 lbs. a day.**

Sire: CORONATION KING OF PINE MANOR, A. R. ($11,500)

Dam: CORONATION AURORA
13791—669—Jr2C
16092—760—Sr4C
Traces to Green Meadow Coronation King and Prince.

2 . . . Sunnyview Coronation King

1st prize Jr. Yearling, Kentucky, Tennessee, 1949.

Sire: GARDENVILLE CORONATION KING, A. R. ($45,000). A son of Coronation King of Pine Manor, A. R. (**sire of Messenger**).

Dam: GARDENVILLE MELODY ROBERTA ($3,000). 12045—615—Jr3C, E '47-VG '48-'49.

King Sons or Messenger Sons Now For Sale.

SUNNY VIEW FARM

Route 1—Stanley, Kentucky

CLAUDE B. NEWMAN, Owner

LANGVALLEY FARMS

Glen Arm, Maryland

Let's Talk About Averages

We all like to talk about star performers whether they are on the baseball diamond, the football field, or in our dairy barns, but it's usually the **average** performance of all the players that determines team success. Then, too, it's from **average** animals, not champions, that we must make our living, so we are going to talk a little this month about our averages at Langvalley.

During the month of April, while our cows were still on barn feeding and without the benefit of full spring pasture, we **averaged** to ship to our creamery 600 quarts of milk daily from 40 milking cows. During this time we had our share of star performers, for several of our cows were in or near the 70 lb. daily class, **but let's stick to averages.**

The **average** of our 15 A. R. test cows during the month of April, in all stages of lactation, was 65 lbs. of butterfat. Yes, we had one at 9[illegible] lbs. and several in the 80's, but the point is the 15 **averaged** 65 lbs. of butterfat for the month.

Our proved senior herd sire, Curtiss Franchester Levity Ace ($37,000), is more pleasing to us every day as we see his daughters come in milk and all **average** to do a swell job. Of course, **all** his daughters are A. R. tested as 2-year-olds and during the month of April there were 7 on A. R. test in all stages of lactation, some as far along as 10 months. They **all averaged** 53 lbs. of butterfat with the lowest at 47 lbs. in her 10th month. Don't you agree that this performance by the Ace daughters looks gratifying? They have the type and consistent production we all like.

Fairlawn Actorine's Peerless, that we had on a year's lease, has now been recalled to Fairlawn Farms where he will again take up his duties. He has left behind many fine daughters and a few top herd sire prospects. One of these is a particular standout. This calf is sired by Fairlawn Actorine's Peerless (Performer—Actorine) and is out of an outstanding Douglaston Prince Royal daughter, Woodacres Royal Lucy. Lucy is on A. R. retest and made 95 lbs. of fat in April and has 207 lbs. fat in 68 days. Lucy's dam has 990, and her maternal sister has 974 lbs. of fat and is now completing another 900 lb. record, with her 3 highest records **averaging** 820. There's that **average** again! Shall we send you a full pedigree?

CHARLES G. LANG, Owner TRUMAN JOHNSON, Herdsman ROBERT E. HOGARTH, Manager

NORTH FARM

FOUR MORE CONRADS

In the March 1, March 15 and April 1, 1950, Journals we pictured 17 daughters of Riegeldale Emory's Conrad. This is just the beginning . . . Here are 4 more.

NORTHERN CONRAD'S INDIAN QUEEN
11007—555—Sr3—2x
10777—560—6yrs—305C—2x
Now on retest as a 7-year-old for Roy Patrick, Salem, N. J.

CONRAD'S CHUNKEY
9068—520—Jr3C
5549—291—5yrs—131 days

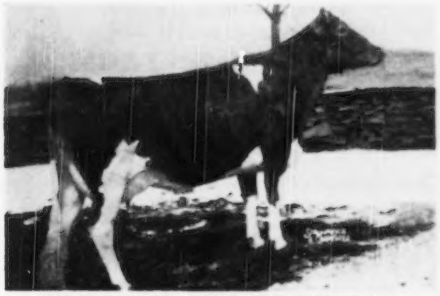

HORSE SHOE CONRAD'S CONTENT
8193—420—Jr2—305—3x
4476—199—Sr4—96 days

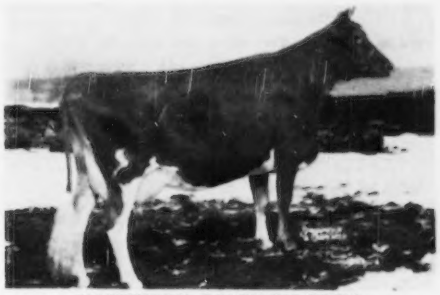

NORTHERN CONRAD'S VERA
2371—102—Jr3—59 days

Conrad Daughters Sell — Conrad Daughters Win In The Shows—
Conrad Daughters Produce

2 P. R. sons, 28 A. R. daughters, 1 over 900 lbs. fat, 4 over 700 lbs. fat, 12 over 600 lbs. fat. More on test doing equally as well.

ADD THE PROVED CONRAD—HERMES BLOOD TO YOUR HERD.
Conrad sons out of Hermes daughters still available.

ACCREDITED 519217 . . . CERTIFICATE 49

BRISTOL, R. I.

WILLIAM S. CHERRY, JR., Owner — A. C. BROWNING, Manager

WAUKESHA COUNTY

GUERNSEY BREEDERS' ASSOCIATION . . .

Founded 1906

MOST OF THE SPRING SALES ARE OVER . . . GUERNSEYS HAVE SOLD WELL . . . They are in demand. In general the sales have averaged higher this year than a year ago.

If you need some cows, bred or open heifers, choice bulls, let us help you. Come to Waukesha—or we can do the buying for you. Take advantage of buying service, we shall we glad to take you to see our herds and help you find the Guernseys you need.

Please address all communications to F. E. Fox, Jr., Secretary, Waukesha, Wisconsin

Our Sires Combine Breeding and Inheritance That Is In Demand

A CAUMSETT BULL sold in The Guernsey Sale for $4,300.

A HIGH STRUNG BRED HEIFER brought $2,000 in the same sale.

A TWO-YEAR-OLD out of a High Strung daughter sold for $6,600 in the McDonald Sale.

A BRED HEIFER out of a Dynamo daughter sold for $2,000 in the same sale.

OUR TWO SIRES
Carry This Dynamo—High Strung blood.

CAUMSETT DYNAMIC—**traces to Dynamo top and bottom.**

CAUMSETT CLIMAX—A High Strung son out of a 748—Sr2C daughter of Dynamo.

Bulls out of our best cows—
Bulls by these two sires are now for sale.

SUNNYBROOK FARM

DOUSMAN, WISCONSIN

LEE BURLINGHAM & SON

We've Followed Through With Boulder Bridge

Our offerings now combine 3 and 4 crosses of proved Boulder Bridge inheritance.

This Blood Is In Demand

A Boulder Bridge-bred bull tied for top honors at $2,100 in the Mid-West Sale, 1950.

A Boulder Bridge-bred heifer brought $1,350 in the same sale.

OUR SIRES . . . Strong in this proved—popular blood.

BULL CALVES FOR SALE . . . Bulls with 1 to 3 crosses of proved Boulder Bridge breeding.

Check our offerings now—
add this blood to your herd.

TILLYBARDIN FARM

Waukesha, Wisconsin

CHARLES J. MITCHELL & SON, Owners

Rich in the Blood of the Proved Sire . . .

GREEN MEADOW CORONATION KING, A. R.

Through Grandsons of

Broadland Border King, A. R.

His daughters milk. They win in the show ring.

LANGVALLEY MEADOW DUDE
A grandson of Border King

PHAROS BARON ROSS
A double Border King, being by a grandson, out of a daughter.

At Lone Acres It Is STEADFAST Blood That PREDOMINATES OUR BREEDING.

We are also using in our breeding program a few services to the Curtiss Candy Artificial Breeding Service.

STOCK FOR SALE

LONE ACRES

North Prairie, Wisconsin

HUBERT P. KIPP

This Inheritance Is In Demand

Foremost Paragon, A. R.

A son of Foremost Crown Prince, A. R. out of Foremost Lemira, 11783—654—GG, a maternal sister to Foremost Peacemaker, A. R.

In the recent McDonald Farms Sale, Tarbell Gallant Margo sold for $4,100. **She is out of a daughter of Peacemaker that is a maternal brother to the dam of Paragon.**

For Sale . . . A few cows, bred or open heifers. Plan to visit our farm or write for list of available stock.

Prairie Dale Farms

WALES, WIS.—G. D. ROBERTS, Owner

WAUKESHA COUNTY

GUERNSEY BREEDERS' ASSOCIATION . . .

Founded 1906

Follow The CYMBAL—VICTORY Cross At MELODIE

CHARLESCOTE CYMBAL
Born: October 17, 1946

A half-brother topped the N. E. Sale at $2,550. A son of Langwater Peterson, that is by Langwater Peter, A. R., and out of Langwater Corona, 15066—749—A, E '48 (**traces to Jean Du Luth Coronet**). He is out of Charlescote Beldame 2d, 13388—701—BB. Next dam is Charlescote Beldame, 14591—882—AA (3 A. R. daughters).

CHARLESCOTE VICTORY
Born: May 4, 1948

We have about 20 daughters in our herd.
A son of Langwater Valencian, A. R. Langwater Adonis, out of an Excellent daughter of Valencian, sold for $5,000 in The Guernsey Sale, 1950. Victory is out of Charlescote Halo, 13168—571—Sr4C, a daughter of Langwater Hilarity, A. R.

STOCK FOR SALE AT **ALL** TIMES . . . A choice selection of bull calves . . .
Also we will sell a few choice bred heifers.

MELODIE GUERNSEY FARM

EDWARD M. SCHNECK
Route 1, Box 269, Nashotah, Wisconsin

For Sale . . .

Bull Calves And Occasionally A Few Females.

RICH IN PROVED LANGWATER BLOOD LINES

A son of Langwater County Squire, A. R.

GAYLORD SQUIRE'S KIPLING

Out of an A. R. daughter of Langwater Valmead, A. R.

A son of Langwater Forward, A. R. ($15,000)

JAEBARDALE FORWARD'S WARRIOR

Out of a 600-Sr2C daughter of Franchester Vagabond, A. R.

Send for our list of available bull calves or females.

Kuhtzdale Farm - Rt. 2, Waukesha, Wis.

C. H. KUHTZ AND SONS

Reliance Is Gone

But the influence of this well-bred Butterfat bull is important in our herd.

His daughters are being bred to the best of Curtiss Candy Company bulls.

Our herd is strong in the blood of —

OWENDALE'S NAPOLEON
A Levity-bred bull strong in Langwater King of the Meads blood.

BUTTERFAT BLAZER'S RELIANCE
Strong in proved Butterfat inheritance.

Bull calves and females for sale. Check on our list of available cows and bred heifers.

FIEBRANTZ FARM

ROBT. WILLIAMS, Owner
Route 2, Box 217 - WAUKESHA, WISCONSIN

FIRST MATE • LEVITY SUPERIOR

The inheritance in back of these bulls is in demand.

CURTISS CANDY FIRST MATE

A son of Curtiss Candy Levity Chum, out of an A. R. daughter of Secret's Norma, 12041—611—G. A heifer out of a daughter of Secret's Sapphire, half-sister to Norma, sold for $1,200 in the recent Mid-West Sale.

CURTISS CANDY LEVITY SUPERIOR

A half-sister to Superior sold for $1,200 in the Mid-West Sale, 1950. He is by Green Meads Levity King, A. R. out of Betsy of Sleepy Hollow Farm, 14375—865—Sr4—365C.

Bull calves and occasionally a few females are now for sale.

DECORAH FARM DAIRY, INC.

WEST BEND, WISCONSIN
IRVIN E. HOLZHUETER, Mgr.

Prediction and the Musical Family

KITCHENER MAJOR

A grandson of Foremost Prediction, A. R. and out of an A. R. daughter of Kitchener Trumpet, A. R.—a son of Lute of Indian Ridge—dam of Argilla Flute and Argilla Lute (foundation of the Class Leading and National Record Musical family cows). This Prediction blood played a prominent part in the pedigrees of the animals in the recent history making McDonald Sale (**45 head sold for an average of $3,503 per head**).

MEADOW LODGE TRANSITION

A son of Meadow Lodge King's Trumpeter that is by Langwater King of the Meads, A. R. out of Argilla Flute, 13035—752—G (E at 15 years). Transition is out of a high producing female line.

Dam: Meadow Lodge Rex's Betty
13251—717—A

2nd Dam: Betty's Pride of Hon Terra
17564—830—AA, 17335—855—AA

3rd Dam: Bertha's Ultra Pride
16262—867—AA

Bull calves out of our best A. R. cows. Also a few females for sale.

CRAIGLAND FARMS

Mukwonago, Wisconsin

ORLIN P. & JAMES P. CRAIG, Owners

TEXAS TALKS ABOUT GUERNSEYS

A son of HER REPLICA by IMPERIAL

SECO IM-PART

Born: February 13, 1948

HIS CALVES ARE HERE

Sire: **Gayhead's Imperial, A. R.**
A sire of real dairy cows and top production.

His Dam

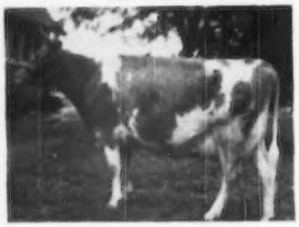

GAYHEAD'S HER REPLICA
13554—763—Jr4—365C
Missouri State Champion

2nd Dam: **Gayhead's Lady Rosa**
14075—808—C

3rd Dam: **Primrose of Flint Hill**
15256—827—AA

IM-PART sons are for sale. Write us today.

HOLTEX FARM

L. H. Smokler, Owner **Rt. 2, Dallas, Texas**

A SEQUEL son out of an AUGUST daughter

BRAZOS ULTRA REQUEST

Sire: **Forges Royal Sequel, A. R.**, a son of Forges Royal Knight, A. R. and out of Forges Lady Sequel, 12656—701—CC, she a daughter of Imp. Bickleigh Sequel, A. R.

A Paternal Sister To His Dam

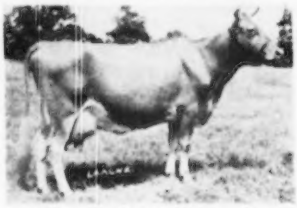

ST. ALBANS ACTOR'S ZETTIE
15245—753—DD; 16166—808—BB
14889—730—6yrs—365C

Dam: **St. Albans Actor's Questa**
9076—469—Jr4—305C
10381—457—6yrs—305—2x—in 274 days
Classified Very Good 1947
A daughter of Wildwood Actor's August, A. R.

ULTRA REQUEST sons from HIR cows.

NELSON BROS. GUERNSEY FARM

NELSON BROS., Owners **Waxahachie, Texas**
Write: Jesse Nelson

Follow the BOURNEDALE—MAXIM Program at Gulflands

Introducing . . . **BOURNEDALE MERRY PRINCE** — A Double Sensation

Born July 16, 1945

Sire: Bournedale Charming . . . . A half-brother to Bournedale Inheritance, A. R. (one of the herd sires in service at Cesor Farms).

Dam: Bournedale Fun, 11413—631—Sr2C, a daughter of Bournedale Sensation, A. R., out of Bournedale Frolic, 15535—784—D (4 A. R. daughters).

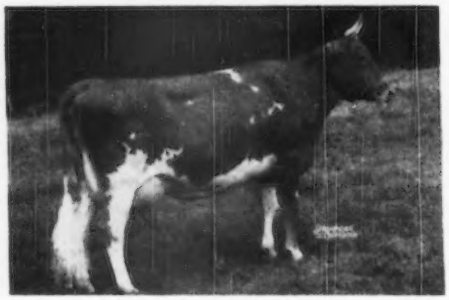

His Paternal Granddam

Bournedale Golden Cinderella

11436—661—Jr2C
14443—732—6yrsC
14338—746—7yrs

A daughter of Bournedale Princess Coronet, 18859—1019—Jr4C, former National Class Leader, now 2nd place.

Merry Prince will be bred to our daughters of BOURNEDALE MAXIM'S LADDIE (traces to the Coronet and La Noce families).

Address all correspondence to:
CARL LOHMANN, Owner
P. O. Box 1447, College Sta., Texas

GULFLANDS GUERNSEYS

WADE GREEN
Herdsman

Farm is located 4 miles northwest of Bryan—just off Highway 6

TEXAS TALKS ABOUT GUERNSEYS

Follow The Bluff View Guernseys . . . They Produce

All Cows In Our Herd Have A. R. or HIR Records

A Typical Foundation Brood Cow In Our Herd

Lucille of Green Valley

A granddaughter of Valor's Climax, A. R.
5 records up to: 16593—776—5yrs—365—1012 T. M.
15092—653—6yrs—305C—915 T. M.
16650—761—8yrs—365C—1095 T. M. (pending)

Bluff View Guernseys Sell

The two highest animals in the Hi-Plains Consignment Sale, Plainview, Texas, were consigned by us. TOP OPEN HEIFER—TOP BRED HEIFER. Both were selected by Joe Harbin, Levelland, Texas.

Bluff View Guernseys Win In The Ring

We had the Junior and Grand Champion females at the Plainview Dairy Show.

In future issues of the Journal we will picture some of the outstanding cows in our herd. The kind of cows we believe you'd pick as being worthy dams of herd sires.

BLUFF VIEW FARM

J. T. Lively and Son, Owners — **Route 5, Box 100, Dallas, Texas** — Gene Ellzey, Herdsman

Strong In MIXTER FAITHFUL and HARDWICK BLOOD

WOODBINE'S DAUGHTER'S MAGNET

His Sire's Full Sister

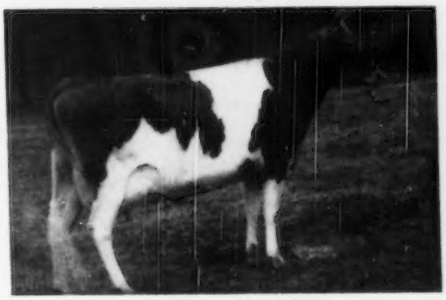

COUNT'S SUNSHINE
14230—638—G
17348—873—DD
A great granddaughter of MIXTER FAITHFUL.

His Paternal Great Granddam

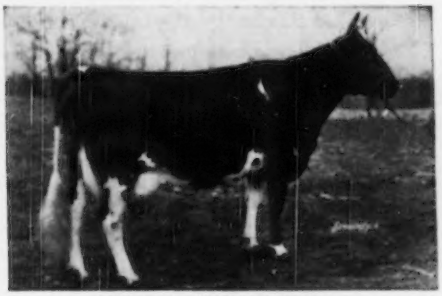

ROYAL'S CONTENTMENT
16696—815—A
4 A. R. sons, 3 A. R. daughters
She is dam of HARDWICK'S COUNT, A. R., that is the sire of **COUNT'S MAGNET**—the sire of **MAGNET.**

Dam: **Woodbine's Daughter,** 11997—645—EE
2nd Dam: **Langwater Woodbine**
10493—549—D
11074—587—B
3 A. R. sons, 5 A. R. daughters.
MAGNET sons are for sale

MEADOWBROOK FARM - Bernardsville, New Jersey

Henry F. Ruschmann, Owner — William Queripel, Herd Manager

NEWS FOR YOU

FREE

Two P. R. Summaries

Do you have all the Performance Register publications now available? Here's your chance to obtain them at very little expense!

Send us an order for either Volume I, Volume II, or both, and we will include free of charge the 47 and 48 Summaries. They provide the only source of information since the close of Volume II (January 1, 1947) and can be put to good use until Volume III is issued the latter part of this year. The new Volume will contain all performance data from January 1, 1947 to January 1, 1950.

The Performance Register should be a "must" for every Guernsey book shelf. It will more than pay for itself as an aid to your breeding program. Publications give production records, show ring winnings, type classification ratings and progeny information—all of this in compact form and easy to find. Use this data for the selection of herd sires, writing pedigrees and the study of cow families.

There are four books at present:

Volume I—Containing performance data from 1898 to July 1, 1941.
Volume II—Containing performance data from July 1, 1941 to January 1, 1947.
47 Summary—Containing performance data for 1947.
48 Summary—Containing performance data for 1948.

Bring your set up to date—ready and waiting for Volume III!

THE AMERICAN GUERNSEY CATTLE CLUB
Peterborough, New Hampshire

Please send me:

( ) Volume I of the Performance Register at $10.00.
( ) Volume II of the Performance Register at $10.00.
( ) 47 Summary of the Performance Register at $3.50.
( ) 48 Summary of the Performance Register at $3.50.

***Save yourself $7.00**

***Both Summaries free with Volume I or Volume II order.**

( ) Send me Volume III when published and bill me. I reserve the right to cancel this order.

Name .....

Address .....

FEDERAL ACCREDITED 183139 — STATE BANG'S FREE 864

Are You Convinced?? We Are.

COLDSPRING'S ROMULUS' BEAUTY, A. R.
14374—746—C. E '47-'49.
Sire: Langwater Romulus, A. R.
Dam: Vallevue Butterfat Beauty, A. R.
18914—937—AA. E '47-'48.

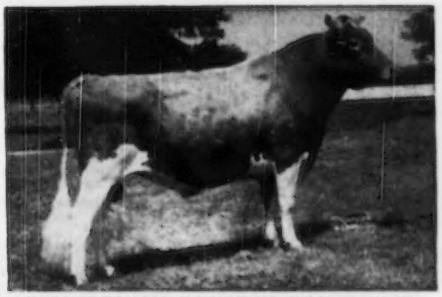

COLDSPRING'S ROMULUS ROYAL, A. R.
Sire: Langwater Romulus, A. R.
Dam: Coldspring's Hardwick's Beauty, A. R.
17614—824—6yrs. E '47-'48-'49.

Beauty's Dam

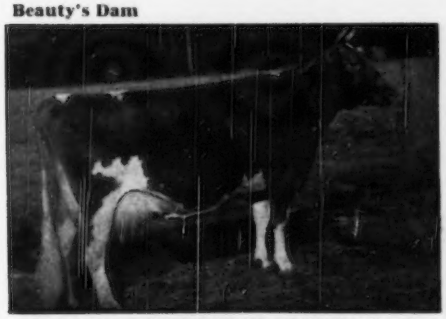

VALLEVUE BUTTERFAT BEAUTY, A. R.
18914—937—AA. E '47-'48.
Sire: Hilltop Butterfat, A. R.
Dam: Valor's Beauty

Royal's Dam

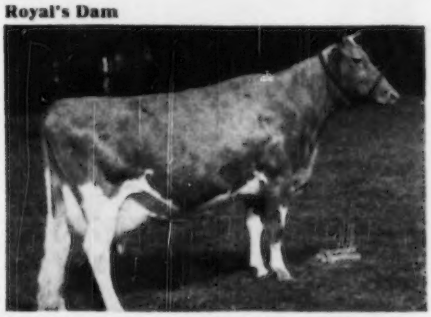

COLDSPRING'S HARDWICK'S BEAUTY, A. R.
17614—824—6yrs. E '47-'48-'49.
Sire: Hardwick's Royal, A. R.
Dam: Vallevue Butterfat Beauty, A. R.

Three years ago we made the statement that **We Hit the Jack Pot.** Now we are more convinced than ever that our statement was true. At the recent Eastern Guernsey Sale, held May 17, a grandson of **Coldspring's Romulus' Beauty** topped the sale at $15,000. The next day at The Guernsey Sale, held May 18, a son of **Vallevue Butterfat Beauty** and by **Coldspring's Romulus' Noble** topped the sale at $29,000. Do you realize that we have a son of **Noble** (**Midview Beauty's Noble**), and out of **Coldspring's Romulus' Beauty** as one of our herd sires at Midview? Do you also know that we have **Coldspring's Romulus Royal, A. R.** (Grand Champion, Atlantic Rural Exp., 1949) by **Langwater Romulus** and out of **Coldspring's Hardwick's Beauty,** be a ¾ brother to **Coldspring's Romulus' Beauty,** as a herd sire at Midview with over 100 daughters in our herd?

We believe these three animals (**Royal, Noble** and **Beauty**) are **tops** in the **Beauty** family.

CHECK THEIR PEDIGREES.

Not only that, but we have two daughters (full sisters) by **Midview Charmer's Reveller** and out of **Beauty** that give promise of carrying on the reputation of their dam.

Looking for more outstanding blood in the Guernsey breed we **Hit the Second Jack Pot** by purchasing a half-interest in **St. James Champion's Blaze, A. R.** Refer to Midview and Quinton Stock Farm advertisements, April 15 issue, for pictures of his daughters. The resulting calf (we are hoping for a bull) from the mating of **Blaze** to **Beauty** will be a concentration of families second to **none** in the Guernsey breed.

GOLDEN GUERNSEY

MIDVIEW FARM • Route 5 • Richmond, Virginia

A. MISTR & SONS, Owners

A Proved A. R. Sire . . . The KNIGHT daughters produce . .

Grassy Grove Maxim's Knight

	MILK	FAT	AGE
HUNTERDALE KNIGHT'S BETSY	12629	704	Jr2—365
HUNTERDALE KNIGHT'S WISTFUL	10964	624	Jr2—365C
GRASSY GROVE KNIGHT'S ELSIE	11342	602	Jr2—365
HUNTERDALE KNIGHT'S FAITH	9348	580	Jr2—365C

THREE MORE — JUNIOR TWO-YEAR-OLDS

ALL 305 DAY RECORDS

HUNTERDALE KNIGHT'S FELICITY	10992	550	Jr2—305C—3x
HUNTERDALE KNIGHT'S CHARITY	9400	533	Jr2—305C—3x
HUNTERDALE KNIGHT'S HOPE	8966	458	Jr2—305C—3x

All records made as Junior 2-year-olds

His Full Sister

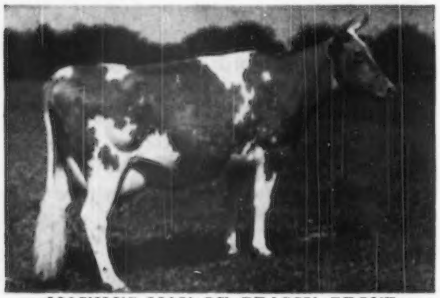

MAXIM'S MAY OF GRASSY GROVE
11395—621—E
Sold for $1,700, 1945 Quail Roost Sale.

Sire:
ROSE MAXIM, A. R.
Sire of Maxim's Kate of Grassy Grove, 14178—764—Jr2—365. A grandson of High Point Prince Maxim, A. R. out of a daughter of this great sire.

Dam:
FLOSSIE MAE OF GRASSY GROVE
12795—612—7yrs—365

His Paternal Granddam

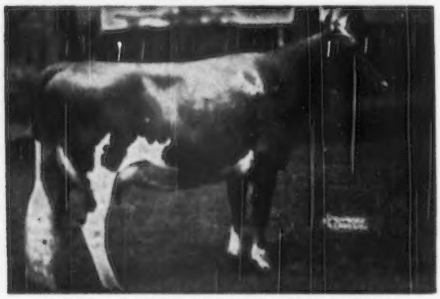

QUAIL ROOST MAXIM'S MAY ROSE
15227—867—BB
Grand Champion, N. C. Field Day, 1935. 3 A. R. sons—1 A. R. daughter. A daughter of High Point Prince Maxim, A. R., more 800 lb. daughters than any other Guernsey sire.

His Maternal Granddam

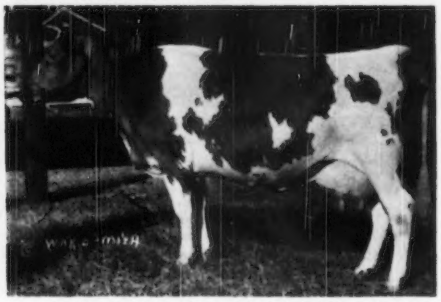

DAWN'S FLORAL OF GRASSY GROVE
7781—430—Sr2—305C—2x
A line-bred Valor, sold for $1,700. 6th high cow sold at public auction, 1939.

We have a number of other KNIGHT daughters on test and they are MILKING. These and other top cows—cows with 800 and 700 lbs. fat are being bred to sires like—

HUNTERDALE GOLDEN MAXIM

Sire: Quail Roost Rose Maxim, A. R.
$11,000. Sire of many top daughters.

Dam: Afton's Golden Marie
10938—596—Jr4—305C—3x
First Best Uddered Cow, 1st Aged Cow, Sr. & Gr. Ch., National Guernsey Show, Waterloo, 1948.

HUNTERDALE MASTER MAXIM

Sire: Quail Roost Maxter Max, A. R.
A son of Alberta of Thorn Hill, 14018—840—B, E '48.

Dam: Hunterdale Rose Marie
10953—642—Jr2—365C
A daughter of Afton's Golden Marie.

Bulls for sale. Also occasionally we will sell a few females.

HUNTERDALE FARM — Franklin, Virginia

T. B. ACCREDITED No. 545113 — **(3 miles out on Highway 641)** — BANG'S FREE No. 1049

W. H. SCOTT, Owner — Address Correspondence to GORDON W. BRIDGES, Manager

WINDY HILL FARMS

Quaker State Building

OIL CITY, PA.

Introducing — —

Windy Hill Farms' Perfection

Dropped: December 7, 1946

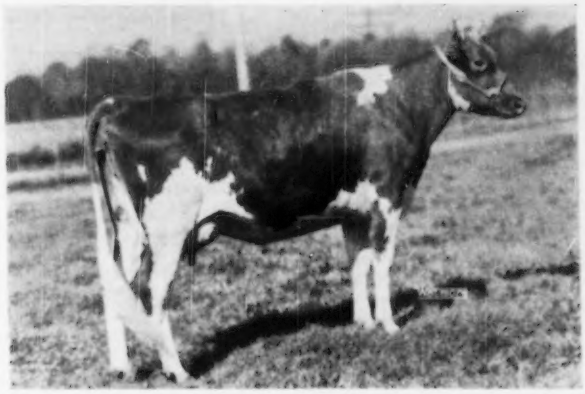

Udder Picture

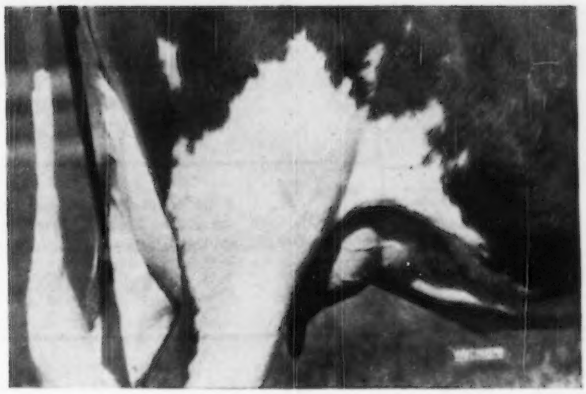

8596—418—Jr2—305C—2x
Very Good, 1949

We are counting on this little lady giving us a fine cow family in the next several years. She has Langwater and Coldsprings breeding on her top side, and Quail Roost on the bottom. Bred to our McDonald Farms bulls, her family should be something to see.

T. B. 561063 VACCINATED BANG'S 20316

JAMES D. BERRY, JR.
Owner

JAMES G. MILLAR, Herdsman
Phone: TITUSVILLE, 3-5115

PRICED AT LESS THAN YOU SUSPECT

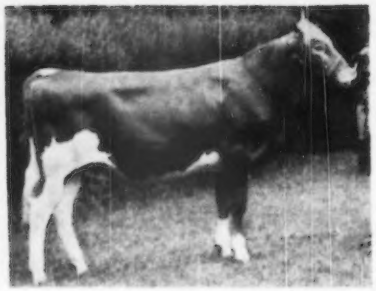

RIGHT

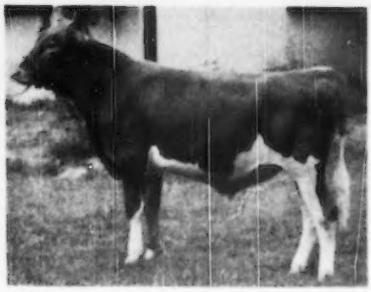

LEFT

WOODACRES HONORABLE MODELER

This young calf, born June 20, 1949, and now ready for service has what it takes to help breed better cattle. He is a splendid individual in every respect—legs, shoulders, flank, body, heart, neck and head. His heritage for type and production is one of many generations of the tops. Here are some of the facts about him.

1. His 7 nearest dams average 14794—776.

2. His dam classified Very Good '47 with 12823—684—Sr2—365C. An outstanding cow beautifully uddered. Weighs 1400 pounds.

3. His maternal granddam Very Good '47. Two records over 700 lbs. Junior Champion, E. S. E.; 1st prize 2-year-old, E. S. E.

4. His maternal great granddam has 2 records that average 19865—962.

5. His paternal dam and granddam average 17390—945.

6. His first 7 sires are Langwater His Honor, Langwater Valencian, McDonald Farms Supreme King, Langwater Grandee, Langwater Peter Pan, Myhaven King, and Douglaston Prince Royal.

7. A paternal brother sold for $7,100; another sired the highest priced open heifer ever sold at auction.

8. This excellent calf is priced at only $1,000.

Write or wire for complete pedigrees

WOODACRES *Royal Guernseys*

BOX 669, PRINCETON, N. J.

FEDERAL ACCREDITED HERD NO. 526381

N. J. ABORTION-FREE HERD NO. 424

ATHERTON W. HOBLER, OWNER • GEO. M. NEWLIN, MGR. • A. M. GOEDECKE, HERDSMAN • TEL. HOPEWELL, N. J. 361

WHAT THE COWS ARE DOING

ON ADVANCED REGISTER TEST

SPECIAL NOTE: This list contains production credits for all cows producing 40 pounds or over of butter fat per month; two-year-olds that are milked only twice daily are published if producing 35 pounds or over per month. Decimals and the months' per cent of butter fat are omitted. When more than one month's credit is computed at the same time, only the last month's credit will appear with cumulative totals. These credits are subject to verification and correction until final approval and acceptance and all tests are made on the one-day basis. Animals are tested in seven classes as follows: Five years and over; Sr4, four and one-half to five years; Jr4, four to four and one-half years; Sr3, three and one-half to four years; Jr3, three to three and one-half years; Sr2, two and one-half to three years; Jr2, under two and one-half years.

EXPLANATION OF SYMBOLS

* indicates reentry test.
§ before a breeder's name indicates all cows are milked twice daily.
† before a cow's name indicates a 305-day record on twice-a-day milking.
¶ before a cow's name indicates a 305-day record on three-times-a-day milking.
If a cow is on 365-day test, neither symbol appears before the cow's name.

OWNER AND RECORD	Age	Days	Mo.	Production Credit Milk	Production Credit Fat	Total Credit Milk	Total Credit Fat
§Adams, Elmer E., Medford, N. J. ARHT							
*†Evergreen's Quossin Vanity	6	53	Dec	1079	51	1992	94
s. Evergreen's Hopemore Ferdinand		D. Sunny's Vanity					
Adams, F. C., Adamsdale Guernsey Farm, Klamath Falls, Oregon. ARHT							
†Adamsdale Charlene's Clara	Jr2	305	Feb	160	8	7068	322
¶Adamsdale Graceful's Greta	Jr2	297	Mar	711	40	8287	413
*†Fresno Valor Joy	7	89	Mar	1464	68	4127	204
s. San Carlos Valor	D. Fresno Joyce						
*†Gayoso Coronation Doll	5	176	Mar	896	49	5806	321
*†Rancho Judge's Empress	7	161	Mar	898	49	5304	294
*†San Carlos La Londie	Sr4	152	Mar	996	49	5243	244
*†Santa Cruz Select's Damsel	Sr3	155	Mar	1062	56	6139	320
§Adams, Paul E., Medford, N. J. ARHT							
†Duke's Wisteria Lady	Jr2	95	Feb	779	36	3037	150
s. Victory's Duke of Haddon		D. Sunnybrook Witchery					
*†Freddie's Q. Onyx	Jr3	152	Jan	923	41	5342	254
Adohr Farms-Adamson, Merritt H. & Rhoda R., Camarillo, Calif.							
¶Adohr Action's Mary	Jr2	238	Mar	1115	57	8738	455
¶Adohr Beau's Gladys	Jr2	84	Mar	1364	57	3655	166
s. Philosopher's Beau Geste		D. Adohr Eldor Gladys					
Adohr Beau's Pearlette	Jr2	52	Mar	1256	50	2100	88
s. Philosopher's Beau Geste		D. Adohr Eldor Pearlette					
¶Adohr Clipper's Girl	Jr3	239	Mar	1137	71	8894	539
Adohr Leader Pearly	7	233	Mar	1106	57	9594	538
*Adohr Leader's Carol	Jr4	255	Mar	1079	65	9946	591
¶Adohr Leader's Minnie	Jr3	81	Mar	1083	55	2934	149
s. Adohr Fantine Leader		D. Milly of Oak Park					
¶Adohr Lubas Mollie	Sr4	164	Mar	1517	72	8340	403
¶Adohr Lubas Preen	Sr3	305	Mar	888	48	12880	655
¶Adohr Lubas' Rosa	Sr3	194	Mar	1296	70	8250	414
¶Adohr Son's Mitzie	Jr4	305	Mar	704	41	11422	627
¶Eldor's Sweet Kitty	7	158	Mar	1203	76	6305	342
Happyholme L. D. Zona	Sr2	328	Mar	1061	53	12528	616
¶Happyholme Regal Audrey	Jr2	221	Mar	1252	49	8758	371
¶Sleepy Hollow Noble's Jane	6	222	Mar	991	47	8036	404
§Allyn, H. Webster, Spring Llyn Farm, Kintnersville, Pa. ARHT							
*†Lister Hardfast Goldie	8	126	Mar	1138	56	5085	258
†Spring Llyn Gilda	Sr3	299	Mar	775	54	8883	538
†Spring Llyn Gwen	Jr2	37	Mar	826	41	979	49
s. Craiglan Lucky	D. Spring Llyn Gilda						
§Anderson, Don, "the little farm," Fort Collins, Colo. ARHT							
†"the little farm" Flora Bell	5	232	Nov	126	7	6653	312
§Anderson, Moneta, "the little farm," Fort Collins, Colo. ARHT							
†"the little farm" Naomi	Jr2	305	Oct	590	26	10576	426
§Andrick, Julia Rhodes & Whissen, Clarence, Mr. & Mrs., Broadview Farms, Broadway, Va. ARHT							
†Broadview's Fancy	Jr2	125	Mar	866	41	3708	170
†Broadview's Lady June	Jr2	115	Feb	755	37	3299	149
s. McDonald Farms Grandeur		D. Broadview's Royal Lady					
Broadview's October Queen	Jr2	156	Mar	673	35	3893	197
†Broadview's Rose Mary 3d	Jr2	68	Mar	993	41	2168	92
s. McDonald Farms Grandeur		D. Broadview's Rose Mary					
Arizona, University of, Tucson, Ariz. ARHT							
†U. of A. Granger's Eldorena	Jr2	144	Mar	843	43	4556	211
*†U. of A. Lubas Eldorene	Jr4	205	Mar	951	68	7568	483
*†U. of A. Lubas Ellen	7	167	Mar	1017	52	6521	313
§Arnold, Stanley, Mr. & Mrs. & Sarah B., Arnold Homestead Farm, Decatur, Ind. ARHT							
*†Signet's B. Ella of Homestead	Jr3	128	Feb	881	47	4889	230
†Signet's J. Flo of Homestead	Jr2	187	Feb	711	36	5890	274
†Signet's K. Eliza of Homestead	Sr2	101	Feb	833	42	3198	132
*†Valor's D. Betsy of Homestead	6	105	Feb	1195	53	4852	203
*†Valor's F. Ann of Homestead	5	305	Jan	321	16	10698	488
*†Valor's G. Kathleen	8	86	Feb	1018	45	3327	152
s. Lincoln Ridge Valor	D. Steadfast's Getta						
*†Valor's J. Corrine of Homestead	5	91	Jan	1055	43	3369	142
*†Valor's J. Edith of Homestead	Sr3	58	Feb	1122	44	2446	114
s. Lincoln Ridge Valor	D. Steadfast's D. Joy						
Ashbrook, Vernon, Interlochs Guernsey Farm, Pueblo, Colo.							
Interlochs Laddie's Jean	Sr2	73	Feb	1186	52	3175	134
s. Pioneer Rita's Laddie	D. Commander's Jean						
Interlochs Laddie's Mild	Sr2	117	Feb	891	40	4111	205
Interlochs Laddie's Ruby	Sr2	86	Feb	838	47	2734	140
s. Pioneer Rita's Laddie	D. Commander's Ruby						
Interlochs Romeo's Feva	Sr2	126	Feb	889	44	4873	231
s. Interlochs Elite's Romeo	D. Interlochs Ben Hur's Feva						
Interlochs W. C. Chimpa	Sr2	86	Feb	1021	43	3216	132
s. Wethersfield Colorado	D. Interlochs Chimpa						
Interlochs W. C. Elite	Jr3	116	Feb	1069	54	4714	202
Interlochs W. C. Marge	Sr2	155	Jan	686	44	4291	249
Interlochs W. C. Ruby	Jr2	118	Feb	918	44	4251	189
Bache, Carter, Maywood Farms, Stillwater, Pa.							
Arch Lane Butterfat Nora	5	117	Feb	1143	50	5361	226
Gardenville King's Rosamond	Sr2	365	Jan	68	4	12596	632
Hardwick's Cora of Fairview	Sr2	192	Jan	930	41	6711	292
Maywood Bella Donna	Jr2	73	Feb	1089	50	2873	129
s. Langwater Cambra	D. Maywood R. Bella						
Maywood C. Fairy	Jr2	186	Feb	868	42	6199	301
Maywood C. Merle	Sr2	188	Feb	957	49	7144	348
Maywood C. Paddy	Sr2	172	Feb	940	52	7000	328
Maywood C. Rae	Sr2	90	Feb	1270	58	4216	185
s. Langwater Cambra	D. Maywood Reba						
¶Maywood C. Rozie	Sr2	272	Jan	770	41	8146	381
*Maywood Holiday	6	138	Jan	1012	48	5549	247
Maywood R. Caraway	Jr2	116	Feb	1048	52	4744	209
Maywood R. Hephzibah	Sr3	98	Feb	1036	47	4043	175
s. Riegeldale Maywood	D. Maywood Hephzibah						
¶Maywood Rhoda	Sr2	289	Feb	715	40	9404	456
†Maywood R. Hope	Jr2	132	Jan	558	36	2693	161
¶Maywood Rise	Jr2	296	Feb	699	47	8740	488
Maywood R. Manderley	Jr2	134	Feb	977	56	4760	239
Maywood R. Noma	Jr2	181	Feb	962	49	6494	304
Maywood Rose Annie	Jr3	83	Jan	1069	50	3390	163
Maywood R. Rangoon	Jr2	132	Jan	1045	51	4703	217
Maywood R. Sabina	Jr2	109	Feb	1105	52	4924	215
Spruce Run Oberon's Anne	Jr3	55	Feb	1231	49	2540	99
s. Butterfat Oberon	D. Spruce Run Noblesse Anita						
Bache, David, Maywood Farms, Stillwater, Pa.							
¶Maywood C. Florine	Jr2	141	Feb	1077	57	5744	286
†Maywood R. Mandalay	Jr2	112	Feb	702	41	3048	163
Bargar, John B., Paul R. & James L., Jaebardale Farm, Jefferson, Ohio							
¶Jaebardale Forward's Rosetta	Jr2	160	Apr	870	40	5737	270
s. Langwater Forward	D. South Chapel Rosetta						
¶Jaebardale Princess Lida	Sr2	146	Apr	1021	47	5449	245
s. Franchester Free Prince	D. Wolvergreen Rita						
*¶Wolvergreen Annette	9	153	Apr	1144	54	7505	333
s. Actor of Sunshine Farm	D. Wolvergreen Primrose						
*¶Wolvergreen Vera	5	139	Apr	1335	57	6802	274
s. Victory of Elgercon	D. Laddie's Indian Maid						
§Basse, William H., Guernsey Grove Guernseys, Waukesha, Wis. ARHT							
Guernsey Grove Babbie	Jr2	214	Feb	670	39	5969	306
*†Guernsey Grove Evelina	Sr3	116	Jan	814	46	3151	168
Guernsey Grove Ivory	Jr2	365	Jan	215	17	6565	382
†Guernsey Grove Judy	Jr2	79	Feb	745	43	2194	116
s. Guernsey Grove Nobleman	D. Guernsey Grove Starlet						
Guernsey Grove Mistress Baby	Sr2	202	Feb	656	38	5509	293
*Guernsey Grove Netta	Jr3	171	Feb	698	43	4927	235
*†Guernsey Grove Noble Sylvia	Jr4	157	Feb	929	52	5978	307
*†Frostwater K. Hilda of Dr. K.	Sr4	144	Feb	817	40	4770	230

Bauckus, H. H., Greentree Farms, Town Line, N. Y. ARHT

Bright King's Hope	6	276	Mar	1187	60	11996	560
*Gardenville King's Maida	5	176	Mar	1116	52	8160	355
Greentree Hero's Patty	Sr2	274	Mar	832	48	8085	417
*Greentree Rilma Sensation	8	198	Mar	1304	59	9735	425
*¶Greentree Wave Light	6	161	Mar	1217	66	7060	371
*Maywood P. Finch	Sr4	297	Mar	871	54	9574	524
Roselawn Valiant Sue	Jr2	365	Feb	134	8	8631	431
*Spar Hill Buttercup	6	300	Mar	909	48	10571	494
†Troubadour's Sunflower	Jr2	185	Mar	970	53	6160	321

§Beard, Richard, Beard's Bon-Air Farms, Georgetown, Ill.

†Clover Meads Trilby	Jr2	305	Jan	154	9	7938	400

§Bennett, Edwin B., Charwyn Farms, Potter Valley, Calif. ARHT

†El Canon Irisia Real	5	304	Sept	549	25	9227	414

§Billman, Herbert F., Maxfield Farm, Winchester, Ind. ARHT

†Maxfield Bell	Jr2	305	Mar	308	18	7316	370
†Maxfield Honey Girl	Jr2	305	Jan	436	24	6399	315
Maxfield Ramona	Sr2	365	Jan	413	22	7121	351
†Maxfield Topsy	Jr2	240	Mar	697	36	6428	333
†Maxfield Trixie	Sr3	305	Jan	77	4	9225	410

§Blahnik, George F., Mrs., Carnival Guernsey Farm, Algoma, Wis. ARHT

Carnival Farm's Portia	Jr2	365	Dec	247	13	7489	338

§Blair, John D., Blair's Rest Farm, Richmond, Va.

*Blair's Rest Jessie	Jr4	111	Feb	937	49	4273	214
s. McDonald Farms His Excellence D. Benton's Joyous Jessica							
Blair's Rest King's Jenny	Sr2	222	Feb	904	44	8150	374
*†Blair's Rest King's Lucy	Jr3	70	Feb	1109	49	2924	128
s. Green Meads King Powhatan D. Benton's Joyous Jessica							
*†Blair's Rest King's Lulu	Sr3	77	Feb	1109	56	3110	147
s. Green Meads King Powhatan D. Blair's Rest Supreme Pam							
†Blair's Rest Lord's Lady	Sr2	188	Feb	725	40	5342	260
†Blair's Rest Queen Lucy	Sr2	189	Feb	775	35	5643	240
*†Hominy Hill Emory's Lady	5	305	Jan	670	41	10931	564
*Blair's Rest Sylvia	6	334	Feb	674	44	9743	560
†Palmer Haven's Violet	Sr3	132	Feb	1083	56	5693	266
s. Fairlawn Islander D. Twin Brook Maxim Dot							

§Bouton, M. C. & McKee, O. A., KoKosing Guernsey Farm, Mount Vernon, Ohio. ARHT

†Brookdale's Nellie	7	76	Mar	1148	42	3015	111
s. Holdridge Challenger D. Nellie May of Brookdale							
†King's Cola of Spring Dale	Jr2	107	Mar	1065	47	3900	164
s. Antietam King Midas D. Welcome-In Cloa Ann							
†Sun-Blest Farms Glow	Jr2	107	Mar	959	40	3568	138
s. Langwater Victory D. Sun-Blest Farms Sunlight							

Bowman, H. W., East Bethany, N. Y.

Tarzan's Molly Girl	Sr2	124	Mar	1331	68	5338	270
s. Rilma Kate's Greentree Tarzan D. Hi Boy's Moll of Gypsumview							

§Boyd Farm Company, Yuba City, Calif.

†Boyd Farm Judge's Mitzi	Jr3	99	Mar	991	54	3642	189
s. McDonald Farms Judge D. Boyd Farm Fay's Mitzi							
†Boyd Farm Princess Drudrop	7	170	Mar	944	44	6066	293
*†Boyd Farm Royal Juno	Sr4	118	Mar	974	48	4284	214
†Fresno Senorita's Nina	5	142	Mar	990	44	4712	213
†Mill Creek Lyda	5	80	Mar	1030	46	2814	127
s. Happyholme Expectation D. Happyholme Lord's Lyda							
†Polytechnic Foremost	7	64	Mar	1362	57	2792	117
s. Rancho Nicasio Foremost Roanan D. Polytechnic Coronation Jenny							

Bradley, S. L., Woussicket Farms, Lafayette, Ind.

*†Cherub's Ken Ver Jolly	7	72	Mar	1047	54	2443	133
s. King's Cherub of Normandy D. Boulder Bridge Jolly							
†Dulce Girl of Woussicket	Sr4	103	Mar	920	42	3401	168
s. McDonald Farms Irvin D. Grain Meadow Nancy							
Eagle Valley Hassan's Coy	Sr3	121	Mar	1092	55	4893	264
*†Eagle Valley Joffre's Quality	Jr3	38	Mar	1074	47	1274	56
s. McDonald Farms Joffre D. Eagle Valley Hassan Quack							
*†Fawn Isle Diana	Jr4	127	Mar	1067	53	5024	253
*¶Great Oak's Glory Ann	Jr4	305	Feb	116	6	9962	453
*†Lincoln Ridge Barbara	8	58	Mar	1121	46	2040	84
s. Indian Pat of Summit Farm D. Merestead Constance							
*†Villa Crest King's Lana	Sr3	165	Mar	831	46	6034	305
*Villa Crest Lily	7	125	Mar	1154	62	5169	265
†Woussicket Levity King's Lill	Jr2	162	Mar	763	42	4700	243

Brinser, Ayers, Linwald Farm, Petersham, Mass. ARHT

*†Hobbs Lass of Milestone	6	298	Mar	92	5	6751	336
*¶Linwald Butterfat Arkansas	5	95	Mar	2292	88	7257	288
s. Mulhocaway Butterfat Viking D. Linwald Dolores							
¶Linwald Butterfat Avon	Sr3	95	Mar	982	50	3803	188
s. Mulhocaway Butterfat Viking D. Horse Show Jessica							
*†Linwald Butterfat Nile	5	305	Mar	141	7	8269	378
*†Linwald Noble Nashua	5	52	Jan	1044	47	1749	79
s. Linwald Noble Concord D. Linwald Navajo							

§Brinser, Ayers & Joan Waldo, Linwald Farm, Petersham, Mass. ARHT

*†Linwald Butterfat Dniester	5	129	Mar	1085	64	4907	286
†Linwald Butterfat Hudson	Sr2	103	Mar	776	36	2870	134
s. Mulhocaway Butterfat Huron D. Two Cedars Evelyn							

Brown Ranch, Capitola, Calif.

Santa Cruz Carlo's Alice	Jr4	155	Feb	959	55	6324	316
Santa Cruz Carlo's Fritzie	Sr3	114	Feb	797	44	3952	200
Santa Cruz Elector's Felour	Sr4	144	Feb	907	45	5249	249
Santa Cruz Jackie's Fonda	Sr4	179	Jan	762	43	5066	252
Santa Cruz Jackie's Victory	Jr4	242	Jan	728	43	9027	444
Santa Cruz King's Beauty	6	293	Feb	865	45	13779	654
Santa Cruz King's Duchess	5	255	Feb	841	48	9907	525
Santa Cruz King's Narcissus	6	103	Feb	946	57	3857	211
Santa Cruz King's Rosalie	8	45	Feb	1626	76	2534	120
s. Rockingham Western King D. Santa Cruz Holliston Rosella							
Santa Cruz King's Sonia	5	181	Jan	844	44	5910	287

§Bryan, Paul S., Whitebry Farm, Perkasie, Pa. ARHT

*†Chattel's Roxie	5	118	Feb	1136	60	5288	277
s. Rockingham Chattel D. Meadow Spring Marguerite 2d							
*†Hero's Peerless Starlight	Jr4	75	Feb	1343	49	3594	141
s. Fairlawn Peerless Hero D. Meadow Spring Starlight 8th							
*†Hollicharm's Marlene	5	117	Feb	996	57	4629	258
s. Hill Girt Perky D. Maridel's Hollicharm							
*†Maridel's Hollicharm	7	208	Jan	903	44	8546	361
†Whitebry Hollistar's Daphne	Jr2	172	Feb	653	38	4728	247
†Whitebry Hollistar's Hope	Jr2	143	Jan	678	36	3850	186
†Whitebry Royalette	Jr3	92	Feb	1060	45	3793	154
s. Robin Run Dauntless D. Meadow Spring Starlight Maxine							

Burroughs, C. F., Bayville Farms, Lynnhaven, Va. ARHT

*Bayville Confident Fanella	Sr4	116	Feb	1070	50	4413	197
*Bayville Contender's Annabel	6	46	Feb	1436	71	2294	121
s. Bayville Maxim's Contender D. Bayville Annabel							
*Bayville Duchess Evelyn	Sr4	325	Jan	582	29	9551	454
*Bayville Duke's Cherry	7	66	Feb	1267	70	2869	156
s. Bayville Champion's Duke D. Maxim's Cherry of Bayville							
*Bayville Duke's Dairy Maid	7	227	Feb	1012	49	9738	451
*Bayville Duke's Lassie	6	365	Feb	429	25	15960	852
*Bayville Fawn's Itchen Lass	6	116	Feb	1100	59	5176	265
*Bayville Frank's Bonnie	7	120	Feb	924	56	4675	252
s. Bayville Maxim's Frank D. Bonnie of Belfield							
Bayville Invincible Carrie	Jr2	139	Feb	741	40	3816	208
Bayville Levity Allene	Jr2	343	Feb	1052	48	13287	560
Bayville Levity Margo	Sr2	132	Feb	1181	53	5656	265
*Bayville Levity Maxie	Sr3	193	Feb	879	42	7350	340
Bayville Levity Radiance	Jr3	181	Jan	843	44	5185	258
Bayville Margaret Charm	Jr3	293	Feb	678	45	6752	381
Bayville Margaret Floette	Jr3	80	Feb	1064	51	2711	135
s. Bournedale General Mars D. Bayville Duke's Gay Flo							
*Bayville Margaret Marlene	Sr3	74	Feb	1384	65	3723	169
s. Bournedale General Mars D. Bayville Margie							
*Bayville Margaret Reine	Jr3	334	Feb	803	45	11602	601
*Bayville Margie	5	258	Feb	971	53	10597	527
Bayville Maxfern Dairy Maid	Jr3	66	Feb	805	45	1975	102
s. Clear Springs' Maxim Raider D. Bayville Noble Dairy Maid							
Bayville Maxfern Gift	Sr2	169	Jan	680	44	4407	241
Bayville Maxfern Lass	Sr2	201	Jan	676	40	5479	290
Bayville Maxfern Lucinda	Sr2	105	Feb	822	44	3194	166
s. Clear Spring's Maxim Raider D. Bayville Fawn Lucy							
*Bayville Maxfern Pat	Jr3	59	Feb	1104	47	2312	101
s. Clear Springs' Maxim Raider D. Foremost Pattie's Dairymaid							
Bayville Maxfern Wild Rose	Jr2	355	Feb	779	41	11018	535
*Bayville Maxim Hope	Sr4	190	Feb	667	40	5238	291
*Bayville Maxim's Dot's Neda	6	342	Feb	855	45	12566	638
*Bayville Maxim's Fair May	7	131	Feb	999	54	5213	295
*Bayville Maxim's Surprise	7	156	Feb	1195	62	7455	369
*Bayville Maxim's Tokay	7	365	Jan	679	42	13612	718
Bayville Maxprint Antonette	Jr2	59	Feb	983	45	2085	94
s. Fairlawn Maxim's Imprint D. Bayville Courageous Anthea							
Bayville Maxprint Connie	Sr2	70	Feb	999	43	2356	101
s. Fairlawn Maxim's Imprint D. Constance of Cottonade							
Bayville Maxprint Dairygold	Sr2	134	Feb	737	42	3674	193
Bayville Maxprint Fascination	Jr2	106	Feb	919	52	3590	192
s. Fairlawn Maxim's Imprint D. Bayville Duke's Fascination							
Bayville Maxprint Flash	Sr2	70	Feb	898	42	2221	105
s. Fairlawn Maxim's Imprint D. Flash of Green Valley Farm							
Bayville Maxprint Flo	Jr2	53	Dec	911	40	1569	70
s. Fairlawn Maxim's Imprint D. Bayville Duke's Gay Flo							
Bayville Maxprint Gay Tokay	Jr2	332	Feb	553	42	8323	517
Bayville Maxprint Lila	Jr2	283	Feb	795	41	9238	415
Bayville Maxprint Marg	Jr2	84	Jan	845	48	2300	127
s. Fairlawn Maxim's Imprint D. Iceberg's Margie							
Bayville Maxprint Undine	Sr2	171	Feb	789	48	4795	253
Bayville Maxter Boneta	Sr2	249	Feb	745	44	8114	430
Bayville Maxter Wren	Sr2	318	Feb	682	40	8890	499
Bayville Noble Mary	Sr3	227	Jan	867	44	8463	384
Bayville Noble Verbena	Sr3	177	Jan	754	40	5651	271
Bayville Princess Amyrilis	Jr2	95	Feb	800	40	2798	137
s. Ruayne King's Comet D. King Max's Lucky Ann							
Bayville Princess Lacerine	Sr2	54	Feb	961	47	1873	105
s. Ruayne King's Comet D. Bayville Secret Laura							
Bayville Queen Susanna	Jr2	193	Feb	764	41	6110	291
Ben's May Belle	Sr3	93	Feb	1114	54	3778	180
s. Noble's Ben D. Peggy Ann's Bonnie							
*Buttercup's Maxim's Adaline	7	231	Feb	899	42	8749	384
Chief of Madisonville's Fay	Jr2	214	Jan	761	42	6326	308
Fairlawn K. Jolice	Jr3	348	Feb	818	48	13117	659
Gem's Lady	Sr2	54	Feb	892	46	1527	77
s. Noble's Ben D. Ruayne Illustrator's Gem							
*Grassy Meadow's Maxim Ermine	Jr4	300	Jan	799	41	10912	533
Hamhurst Noble Royal's Odelia	Sr2	246	Feb	805	53	7656	434
*Hazelwood's Bounty	8	186	Feb	785	45	6544	345
Hunterdale Knight's Emma	Jr2	138	Feb	1018	44	4935	209
*Inverness Cleo	8	165	Feb	1081	50	6640	302
King Raider's Leona	5	157	Feb	1007	47	6318	277
Kitty's Jane	Sr3	198	Feb	1053	55	7987	407
*Lad's Dot of Pampa	8	154	Feb	1050	51	6605	287
Little Lass	Sr4	259	Feb	852	51	9678	490
Midview Majesty's Cathleen	Sr2	177	Feb	894	45	6035	280
Noble's Lass	Jr3	74	Feb	1106	47	2955	127
s. Quail Roost Noble Swain D. Green Valley's Lassie							
Noble's Sue	Sr2	102	Feb	854	43	3290	149
s. Noble's Ben D. Green Valley's Sue							
Normandale Imperator's Ellen	Sr3	297	Feb	889	49	12279	626
Peerless Ladina	Sr2	80	Feb	1132	55	3226	161
s. Noble's Ben D. Swain's Peerless Lass							
*Peg's Nannette's Nancy	7	280	Feb	833	47	10619	536
*Robinlawn's Benjamin's Bliss	Jr4	66	Feb	1424	58	3456	139
s. Riegeldale Illustrious Benjamin D. Riegeldale Emory's Blissful							
*Ruayne Lady Merry	6	341	Feb	638	32	11735	545
Ruayne Noble Dawn	Sr3	352	Feb	770	45	12809	645
Ruayne Noble Dora	Sr3	275	Feb	696	41	8762	457
*Ruayne Noble Duchess	Jr4	105	Feb	1215	55	4872	223
s. Quail Roost Noble Swain D. Ruayne Illustrator's Duchess							
Ruayne Noble Vesta	Sr2	263	Feb	743	42	7808	409
Rubermont Fannie	10	113	Feb	1224	58	4885	245
s. Constructor's Sam D. Rubermont Mollie							
Shadows Country Girl	5	292	Feb	967	45	11888	514
Teenie's Tip	6	185	Feb	1134	63	8182	406
Wilburn Imperial Oleander	Jr3	194	Feb	886	48	6457	310
Zimalcrest King's Romana	Jr3	164	Feb	772	42	5609	301

Bush, Alvin R., Wyno Farm, Muncy, Pa.

Coldspring's Beauty's Jane	Jr4	359	Feb	100	4	12499	565
*Foremost Rhoebe	8	331	Mar	818	44	13642	669
*Glenburnie Royal's Ruby	5	223	Mar	1173	65	10360	505

*Goodleigh Romulus Brusie	6	365	Mar	895	37	15005	737
Hominy Hill Merry	Sr2	213	Mar	1199	57	8999	427
*Riveredge Francois' Louise	11	365	Mar	962	54	16202	838
*Sterling Minnie	5	163	Mar	1311	67	8323	372
Wyno Beau's Charm	Jr2	243	Mar	926	47	7957	383
Wyno Rosetta's Chyme	Jr2	48	Mar	1139	51	1856	79
s. Coldspring's Hardwick's Atomic				D. Coldspring's Beauty's Rosetta			
Wyno's Celia	Jr2	255	Mar	925	47	8978	417
Wyno's Claudia	Sr2	75	Mar	1287	54	2958	143
s. Wyno's Claudia				D. Goodleigh Consort Belinda			

Cain, John E., Company, Alfalfa Farm, Topsfield, Mass. ARHT

*Faith of Alfalfa Farm	Jr4	63	Feb	1389	57	3128	128
s. Splitrail's Delight				D. Kitchener Royal Ivy			
*Lincoln France	7	365	Jan	801	45	14178	738
*¶Lincoln L. Donnabella	Jr4	305	Jan	505	24	11585	512
*Lincoln Princess Pat	12	256	Feb	705	40	8953	476
*¶Lincoln St. Fancy Free	Sr4	96	Feb	1199	51	4414	183
s. Lincoln St. Nicholas				D. Lincoln Fancy Free			
*¶Lincoln St. Pat	Sr4	164	Feb	917	57	6507	345
*Wethersfield Noel	5	143	Jan	989	40	5545	225

Caldwell, R. B., Hazelwood Farms, Chester, S. C. ARHT

*Hazelwood's Hollena	6	365	Mar	279	14	11380	531
*¶Hazelwood's Jule	6	152	Mar	1232	61	7445	366
*¶Hazelwood's Marilyn	Sr3	305	Mar	274	15	8196	384
*Hazelwood's Maxim Hopeful	Sr2	52	Mar	854	43	1448	73
s. Hazelwood's King Maxim				D. Hazelwood's Nanet			
*¶Hazelwood's Maxim Jane	Sr3	305	Mar	101	5	7833	377
*¶Hazelwood's Maxim Sue	Sr4	116	Mar	1043	55	4773	237
*¶Hazelwood's Maxine	Sr4	152	Mar	1027	56	5708	293
*Hazelwood's Rosalee	Jr4	312	Mar	804	43	10650	499

Carr, H. C., Guernsdel Farm, University, N. C. ARHT

*Dora's Daisy of Chilbrook	7	305	Feb	149	8	11571	546
*Driftwood's Queen Laura	Jr4	283	Jan	879	44	10093	480
*¶Guernsdel Choice Bea	Sr4	266	Jan	688	45	7904	454
*Guernsdel Frances Sprunt	Sr2	128	Feb	720	41	3628	186
*Guernsdel Major's Beatrice	Sr3	144	Jan	804	48	4615	233
*Guernsdel Major's Vera	Jr3	100	Jan	789	42	2604	141
Guernsdel Noble Jeannie	Jr2	85	Jan	859	45	2422	120
Guernsdel's Apple Jewel	Jr4	307	Jan	743	40	10868	517
*Guernsdel's Beauty's Goldenrod	Sr2	36	Jan	860	40	990	46
s. Crossdaile's Maxim's Major				D. Williamsdaile's Supreme Beauty			
*Martha's Agate of Chilbrook	6	336	Jan	821	53	12481	653
*Maxine Roy of Woodberry	6	234	Jan	887	42	8954	378
*Nancy's Lady Dairymaid	6	122	Feb	1167	52	6021	262
*Nick's Beauty	7	293	Jan	819	43	10495	486
*Rupert's Janie Belle	Jr3	196	Jan	810	40	2609	126
s. Crossdaile's Prince Rupert				D. Chief's Jane			
*Rupert's Nettie	Sr4	119	Feb	939	45	4702	221
Rupert's Pearl	Sr4	365	Jan	236	15	10091	513
*Rupert's Violet	Jr4	365	Feb	166	10	9969	500
*Violet Lady of Chilbrook	8	148	Jan	1038	46	5587	238

Champlin, William H., Haven Hill Farms, Rochester, N. H. ARHT

*¶Aldrich Farm Rapture	Jr4	52	Mar	1434	68	2387	114
s. Conrad's Peter				D. Secret's Claudia			
Baroness Marcelle of Eden	6	97	Jan	1322	50	4195	164
Caumsett Indian Bella	Jr2	203	Mar	787	46	6671	354
*Conrad's Sailor Maid	5	196	Jan	932	48	7836	385
Coronation Barbee	Sr3	121	Mar	1362	56	5294	214
s. Coronation Hector				D. Schaaffield Barbara			
Fra-Mar Count's Coronet	Sr4	74	Mar	1231	50	2836	116
s. Fra-Mar Coronation Count				D. Fra-Mar Coronet			
*Gardenville Princess Annette	Jr4	326	Mar	676	43	10213	562
*¶Haven Hill D Ciana	Sr3	26	Mar	1200	64		
s. Flying Horse Drummer				D. Rockingham Hollisiana			
Haven Hill D. Cornelia	Jr2	50	Mar	1136	47	1810	76
s. Flying Horse Drummer				D. Blakeford Cornelia			
Haven Hill D Dazzle	Jr2	201	Mar	1004	50	7280	337
s. Flying Horse Drummer				D. Monarch's Dazzle			
Haven Hill D Dazzlette	Jr2	221	Mar	946	53	6869	358
Haven Hill D Grace	Sr2	197	Mar	735	42	5259	273
Haven Hill D Joyce	Jr2	319	Mar	816	46	10284	505
Haven Hill D Lady	Jr2	151	Mar	926	44	5050	239
Haven Hill D Merry	Jr2	205	Mar	872	46	6555	328
Haven Hill D Rubyann	Jr2	365	Feb	240	12	11352	558
*Richvale Surprise	5	365	Mar	954	65	13737	803
Stronghold Count's Lassie	Jr3	123	Mar	1140	45	4833	192
s. Fra-Mar Coronation Count	2d			D. Stronghold Classy			
Stronghold Count's Petunia	Sr2	123	Mar	1053	46	4533	184
s. Fra-Mar Coronation Count	2d			D. Stronghold 4-H Prize			

Chesnut, Webb & Sons, Beechwood Farm, Gaylesville, Ala. ARHT

*Arden Colfax Nancy	Jr4	281	Mar	910	49	10080	493
Arden Colfax's Polly	Sr4	262	Mar	908	45	9583	430
Beechwood Emory's Rose	Jr2	239	Mar	792	42	7444	340
Hickory Ridge Sylvia	9	199	Mar	1009	47	8188	353
Supreme's Majestic Francine	Jr4	78	Mar	1077	55	2948	141
s. Conquetor's Royal Supreme				D. Riegeldale Emory's Fannie			

Clark, William C., Quarry Valley Farms, Lahaska, Pa. ARHT

Monitor's Amethyst of Q. V.	Jr4	365	Dec	118	12	11509	570
†Quarry Valley's Connie	Jr2	78	Feb	1167	52	3071	156
s. Riegeldale King's Lad				D. Quarry Valley's Cornelian			
*Quarry Valley's M. Amber	Jr4	295	Feb	804	52	12202	631
†Quarry Valley's M. Lazuli	Jr2	102	Jan	647	37	2265	117
†Quarry Valley's Monitor's Jade	Sr2	302	Feb	444	27	6378	345
†Quarry Valley's S. Jessica	Jr2	83	Feb	890	38	2698	132
s. Bethany Royal Son				D. Quarry Valley Lad's Jessie			
†Quarry Valley's S. Sandy	Jr2	55	Feb	933	42	1776	78
s. Bethany Royal Son				D. Quarry Valley's Spinel			
Quarry Valley's Suna	Sr3	365	Feb	86	6	10181	569

§Clark, William C., Mr. & Mrs., Quarry Valley Farms, Lahaska, Pa. ARHT

†Quarry Valley Lad's Blenda	Jr4	124	Feb	891	44	4544	218

Clarke, Stanley & Margaret F., Bailiwick Farm, Portsmouth, R. I. ARHT

*Bailiwick Gentle Salina	Jr2	98	Mar	1073	40	3860	156
s. Bailiwick Gentleman				D. Bailiwick Sally Royal			
*Bailiwick Hon. Sonia	Sr2	218	Mar	795	40	6876	343
*Bailiwick Model Bluebell	5	134	Mar	1327	50	6666	238
*Bailiwick Model Deb	Sr4	124	Mar	1250	53	5304	242
*¶Bailiwick Model Leone	8	158	Mar	1283	59	7443	336
*Bailiwick Model Sybil	6	234	Mar	838	41	9120	400
*Bailiwick Quaint Diana	Sr2	305	Feb	49	2	9821	480
*Bailiwick Quaint Valerie	Jr3	224	Mar	820	42	7174	372

§Cole, Louis A., Peru, Ind. ARHT

†Cole's Donna's Dara	Jr2	107	Mar	934	50	3655	166
†Darcy's Jill	Jr2	288	Mar	777	40	9120	416

§Conn, J. Donald, Brookvale Farm, Red Lion, Pa. ARHT

*†Brookvale Della	5	102	Mar	943	47	3420	168
*Brookvale Delma	Sr4	305	Mar	57	3	7907	441
*†Brookvale Ester Bonnet	Jr3	305	Feb	38	2	5846	296
†Brookvale Evergreen	Jr3	79	Mar	888	41	2175	94
s. Blakeford Slogan				D. Brookvale Dottie			
†Brookvale Florence	Jr2	305	Mar	169	9	4494	233

Cooper, Tom, Tom Cooper Farms, Ardmore, Okla.

Boehle's Queen Rose Mary	5	286	Mar	881	46	10037	494
Brown Marzy Dotz	Jr3	365	Mar	214	9	13494	558
*Cooper's Actress Meads	5	207	Mar	1175	56	8585	388
*Cooper's Aroda	5	193	Mar	914	44	6948	344
Cooper's Dallas	Jr2	138	Mar	911	49	4455	219
Cooper's Hanoca	Jr2	151	Mar	956	52	5151	252
Cooper's I. Kay	Jr2	103	Mar	947	41	3534	146
Cooper's Inaro	Jr2	319	Mar	783	45	9459	489
Cooper's Inherent	Jr2	216	Mar	928	52	7392	369
*Cooper's Inmate	Sr3	96	Mar	1172	47	3320	134
s. McDonald Farms Industrious				D. Cooper's Augusta's Poppy			
Cooper's Insurance	Jr2	310	Mar	756	43	8992	465
*Cooper's Janice	6	321	Mar	800	48	10878	561
Cooper's Majesty Arlington	Sr3	112	Mar	1256	62	4677	216
Cooper's Marchioness	Jr2	44	Jan	1057	54	1509	76
s. Cooper's Augusta's Marquette				D. Cooper's Her Highness			
Cooper's Marilla	Sr2	163	Mar	944	53	5484	274
Cooper's Marlevity	Jr2	207	Mar	799	41	5791	257
*Cooper's Miss Meads	7	138	Mar	1373	61	6735	304
Meadow Lodge Kay Girl		365	Feb	279	16	11246	552
*Walker Farms Piper's Prudy	6	185	Mar	1247	69	8341	423

§Cottrell, A. M., Est., Maple Lawn Farms, Ashaway, R. I. ARHT

†Maple Lawn Ardene	Jr2	305	Dec	290	16	5848	261
†Maple Lawn Jessica	Sr4	305	Jan	41	2	5990	238
†Maple Lawn Lotta	5	305	Dec	34	1	7860	323
†Maple Lawn Lucy Glenn	9	305	Feb	162	6	7796	298
†Maple Lawn Maybelle	Jr4	85	Feb	958	43	3164	130
s. Patriot of Ware				D. Maple Lawn Arabelle			
†Maple Lawn Patriot's Desire	Jr3	305	Feb	64	2	7744	323

§Craig, R. A., Dr. & Mrs., Leafy Lane Farm, Kokomo, Ind. ARHT

Enchantress of Leafy Lane	Sr2	365	Feb	394	26	7288	422
*†Gaiety of Leafy Lane	Sr3	83	Mar	1053	54	2927	153
s. Kenfleur's Golden Alert				D. Secret's Gay			
†Leafy Lane Cheerio	Jr2	222	Jan	728	45	6951	345
†Leafy Lane Keepsake	Jr2	304	Mar	786	40	10472	487
†Leafy Lane Matchless Vision	Jr2	305	Jan	282	17	5906	314
†Sun Gold of Leafy Lane	Jr4	170	Mar	779	43	5712	306
*Trade Winds of Leafy Lane	Sr3	365	Jan	196	10	12172	584

Crane, Francis V., Basquaerie Farms, Millis, Mass. ARHT

*Basquaerie Gay Lady	Jr4	365	Jan	652	38	15905	843
*Basquaerie Levity's Bobolink	Jr2	216	Feb	795	42	6769	312
*Basquerie Triumph's Carnation	Sr2	92	Feb	927	48	3086	167
s. Pine Manor Triumph				D. Pine Manor Majesty's Bliss			
*Coronation Aurinia	5	344	Feb	1045	56	15730	790
Coronation Christmas Gift	Sr2	365	Feb	640	33	10678	524
*Coronation Hector's Lydia	Jr2	122	Feb	855	41	3881	178
*Coronation Phylis	5	365	Jan	24	1	13646	701
*Glenburnie Performer's Melba	Sr2	74	Jan	1101	47	2551	116
s. Fairlawn Memoir's Performer				D. Pine Manor Cleopatra			
*Golden Dew Barbara Jean	Sr2	206	Feb	820	40	6139	273
*Golden Leaf's Choice Bonnie	Jr2	104	Jan	886	43	3260	160
*Hidden Valley Fay	Sr4	151	Jan	995	40	5651	231
*Hominy Hill Peerless Hazel	6	365	Feb	523	32	14195	738
*Ladderlook Moonblossom	8	321	Feb	1256	55	16463	703
*Ladderlook Moonglade	6	365	Jan	697	34	17173	793
McDonald Farms P. Laurel	Jr2	365	Feb	260	15	9091	476
*Royal Jinx's Infanta	Sr3	122	Feb	1003	42	4804	210

§Creaves, Albert A., Finchley Manor Farm, Wauconda, Ill.

*†Finchley Manor Carmelia	5	76	Mar	1365	70	3429	164
s. Finchley King Wistar				D. Finchley Manor Arbutus			
*†Finchley Manor Charm	6	206	Mar	997	46	7683	335
†Finchley Manor Connie	Sr3	119	Mar	976	47	4192	175
s. Finchley King of The Meads				D. Finchley Manor Constance			
†Finchley Manor Donna	Sr4	227	Mar	761	52	7267	391
†Finchley Manor Ecstasy	Jr4	97	Mar	1445	73	4666	241
s. Finchley King of The Meads				D. Finchley Manor Delight			
†Finchley Manor Felicity	Sr3	129	Mar	1303	55	5533	244
†Finchley Manor Gail	5	129	Mar	1318	61	5732	261
†Finchley Manor Gardenia	Jr2	240	Mar	724	37	6689	303
*†Finchley Manor Katydid	8	160	Mar	1093	54	6598	329
†Finchley Manor Maxine	Sr4	125	Mar	1219	59	5199	245
*†Finchley Manor Merry	5	241	Mar	878	46	7913	417

§Crumb, Herbert H., Est., Oxford Homestead Farms, Oxford, N. Y.

†Merrill Farms Jewel's Pansy	Sr2	191	Mar	885	43	6809	308
Oxford Homestead Louise	Jr2	365	Feb	316	21	9333	530

§Daines, O. S., SanLynn Farm, Ogden, Utah.

†Cache Meadow Dina	8	173	Feb	920	62	6676	388
†Cache Meadow Doyla	Jr2	231	Jan	583	35	6660	360
†Cache Meadow Necia	9	149	Jan	851	44	5347	299
†Gail of Chicona	6	305	Jan	283	18	11152	569
†Penny Arb. of Chadwick Farm	Jr2	47	Jan	816	44	1231	55
s. Wandamere Arbitrator				D. Pansy of Chadwick Farm			
*†Samara of Chicona	6	181	Feb	838	41	6533	281
†Theo-Vale Royal Laura	Jr2	232	Jan	713	37	6992	371
†Theo-Vale Royal Thelma	Jr2	192	Jan	819	43	6312	266
†Valley Pride's Sophie	6	176	Feb	854	53	6666	376

§Danska, Uno, Elno Guernsey Farm, Buhl, Minn. ARHT

†Elno's Gay Lass	Jr2	189	Feb	652	36	5329	276
†Elno's Lady Bess	5	76	Feb	1098	50	3340	167
s. Major of West Grove Farm				D. Shantituck Daisy's Bess			

Elno's Lucky Lass	Jr4	365	Feb	114	8	10429	546
†Elno's Princess	Jr4	296	Nov	14		8311	435
Spruce Grove Faith	Jr2	365	Feb	344	22	8989	466

§Darlington, Albert N., Tarpon Springs, Fla. ARHT

†Dinsmore Maxmost Suzanne	Sr4	148	Jan	698	40	3588	202
s. Quail Roost Maxmost		D. Dinsmore Medico Susanna					
Mary Lou's Finnis	5	365	Dec	389	24	8555	413

§Dateeman, J. D., Penn Oak Farm, Wrightstown, Pa. ARHT

*†Meadow Springs Royalist Gloria	7	70	Mar	1467	57	3300	142
s. Royalist Leader		D. Leader's Glory Again					
†Penn Oak's Leader's Linda	Jr3	109	Mar	948	49	3885	202
s. Woodacres Supreme R. Leader		D. Fair Field Lena Victor					
†Penn Oak's Leader's Ruth	Sr2	110	Mar	918	40	3466	140
s. Woodacres Supreme R. Leader		D. Feldheim Easter Bunny					
†Quarry Valley's Bloodstone	7	106	Mar	1098	52	3950	186
s. Quarry Valley Prince Hollival		D. Quarry Valley's Pearl					
†Quarry Valley's Coral	5	305	Jan	13		7197	366
†Quarry Valley's Opal	8	181	Mar	992	50	7145	336
†Sadie of Sunset View	6	305	Jan	174	9	7896	406
*Stonybrook Florence	6	325	Jan	210	8	11349	460
†Sunset View Dottie	Jr2	305	Jan	318	16	6647	293
†Sunset View Nellie	Sr2	275	Mar	617	41	6652	365
*†Willow Ridge Valor Toddles	Jr4	90	Mar	1044	46	3427	153
s. Steadfast Valor of Oldacres		D. Toodles of Treweryn					

§Davis, Eugenia C., Crumdale Farm, Berwyn, Pa. ARHT

†Kelso's April's Lassie	Jr2	94	Mar	966	42	2952	138
s. Hill Girt Prince Trusten		D. Kelso's April					
*†Kelso's Beverly	5	262	Mar	780	46	8715	492
Kelso's Casablanca	Sr2	365	Mar	231	13	9581	510
*†Kelso's Hazel	6	53	Mar	1490	66	2494	114
s. Kelso's Noble Boy		D. Stroughcart's Golden Maid					
†Kelso's Katherine	Jr3	30	Feb	1051	45	1925	89
s. Hill Girt Prince Trusten		D. Kelso's Janine					
†Kelso's Little Nell 2d	Jr2	227	Mar	661	38	5248	298
Kelso's Punky	Sr2	274	Mar	755	38	7308	379
†Kelso's Virginia	Jr2	305	Mar	366	20	6084	315
*†Valleybrook C. F. Dainty	Sr4	305	Mar	662	38	10916	500

§Davisson, B. M., Davisson Farms, Jane Lew, W. Va.

Davisson Farms Agatha	Sr2	74	Mar	1037	50	2475	119
s. Steadfast Levity's Valor		D. Davisson Farms Elaie					
*Davisson Farms Fancy	6	365	Mar	457	28	14200	709
*Davisson Farms Merriment	Jr4	151	Mar	1203	60	6390	301

§Davisson, John B., Davisson Farms, Jane Lew, W. Va.

Davisson Farms L. Sylvia	Jr3	148	Mar	866	41	4976	235

§Dodge, Henry M., Elmbrook Farm, Perrysburg, Ohio. ARHT

†Coronal Beata	Jr2	138	Mar	750	40	3463	172
†Coronal Clemma	Jr2	86	Mar	1072	48	2933	113
s. Sterlingold Count		D. Coronation Golden Rod					
†Coronal Dunnette	Jr2	305	Mar	246	12	9550	378
†Coronal Fannie	Jr2	90	Mar	919	48	2706	134
s. Sterlingold Count		D. Ringeldale Mrk Fannie					
†Coronal P Beth	Jr2	288	Mar	770	41	9126	421
*†Elmbrook Corinne	Sr4	291	Mar	812	40	8711	378
*†Elmbrook Dairymaiden	Jr4	166	Mar	942	47	5675	269
*Sterlingold Cinderella	Sr4	363	Mar	759	45	13671	657

§Domaszek, Matt, New Hope Guernsey Farm, Amherst Junction, Wis.

†New Hope Fascinator's Fashion	Jr2	305	Feb	433	27	7975	418

Dunwalke Farm, Incorporated, Far Hills, N. J. ARHT

Arch Lane Butterfat Janice	5	311	Mar	1134	54	13867	599
*Brian Boru King's Sally	7	151	Mar	1806	82	9481	403
s. Fra-Mar Farm King		D. Coventry Country Sally					
Caumsett Harbor Becky	Jr2	358	Mar	1313	67	16552	723
†Delwake Barbara	Jr3	207	Mar	1015	52	7528	371
†Delwake Daisy Mae	Sr2	262	Mar	993	50	8559	384
*Delwake Gabriel's Girlie	5	59	Mar	1838	95	3514	178
s. Fairlawn Maxim's Gabriel		D. Howella Hill Girlie					
*†Delwake Gab's Maple	Sr3	128	Mar	1512	63	6551	291
†Delwake Jenny	Jr3	157	Mar	946	55	5462	291
*†Dunwalke Abilene	Sr3	303	Mar	746	45	9733	517
*†Dunwalke Apple-blossom	Sr3	139	Mar	1184	64	5454	281
*†Dunwalke Baroness	Jr2	140	Mar	858	45	4341	200
†Dunwalke Betsy	Jr2	103	Mar	1063	55	3621	183
s. Dunwalke's Leader's Governor		D. Dunwalke King's Lady					
†Dunwalke Blanche	Sr2	162	Mar	830	49	4807	246
*†Dunwalke Bonny Queen	7	36	Mar	1703	81	1880	91
s. Flying Horse King's Leader		D. Dunwalke Lord's Bounty					
†Dunwalke Buttercup	Jr2	284	Mar	848	52	8998	473
*†Dunwalke Glow's Promise	8	305	Mar	176	8	10682	451
*†Dunwalke Governess's Daughter	8	38	Mar	1522	74	1809	89
s. Thirlstane Bonnie Gabriel		D. Dunwalke Fanny's Governess					
*Dunwalke King's Lady	Sr4	151	Mar	1482	82	7888	399
s. Flying Horse King's Leader		D. Dunwalke Magpie's Lady					
*†Dunwalke La Fleur Jardin	5	201	Mar	1053	60	7912	425
*†Dunwalke Sweet Maggie's Melody	9	154	Mar	921	56	5047	272
†Elmstead Crusader's Sara	Sr4	93	Mar	1495	71	4222	187
s. Argilla Crusader		D. Elmstead Dolly's Sara					
*†Flat Brook Playmate	Sr4	179	Mar	1192	56	8203	384
Foremost Footprint's Dawn	Sr2	135	Mar	1444	67	6313	271
†Foxburg's Knight's Foxy	Sr3	281	Mar	1053	63	9905	508
*†Glengeran Delora	5	123	Mar	1360	69	6110	286
*†Greenway Queen Dairymaid	5	50	Mar	1522	80	2347	120
s. Defender of Ware		D. Greenway County Butterqirl					
*Groton House Caesar's Mist	5	365	Feb	827	29	19438	848
*†Junebelle of Milestones	8	187	Mar	1352	57	8129	345
*Lilac of Milestone	7	285	Mar	1328	80	12915	708
*McAfee's Ellen	6	312	Mar	1684	80	18454	819
*†McAfee's Hildreth	6	305	Mar	962	33	10360	575
Meadow-Gold R. Mona	Jr2	365	Feb	273	15	13561	725
*†Milestone D. Lorna	Jr3	305	Mar	165	10	7674	426
*†Mulhoswaay Butterfat Rosetta	Sr4	198	Mar	1596	77	10757	521
*†Owen's Place Royal's Venus	5	273	Mar	1053	59	10656	555
†Spar Hill Hyacinth 5th	Jr2	147	Mar	1017	48	5156	243
*†Spring Run Noble's Primrose	5	56	Mar	1654	76	2870	135
s. Brian Boru King's Nobleman		D. Spring Run Leader's Primula					
*†Spruce Run C. H. B. Cherry	Sr4	305	Feb	163	8	13181	634
*†Spruce Run Clara's Bft. Ola	5	114	Mar	1370	60	5452	229
s. Clara's Butterfat		D. Arcadian Ola					
*Welcome In Royal Hollars	Jr3	130	Mar	1529	78	7222	341

Dutton, Everett J., Mistydale Farm, Somersworth, N. H. ARHT

*¶Drummer's Tillie of Mistydale	Jr3	59	Feb	997	45	2114	94
s. Flying Horse Drummer		D. Great Spring Trixie					
¶Great Spring Orchid	Jr4	246	Feb	829	41	8725	389
¶Great Spring Penelope	Jr2	115	Jan	889	41	3374	149
*¶Great Spring Topaz	8	59	Feb	1568	79	3085	163
s. Rosewald II Duce Cornelius		D. Junior Maplecroft's Secret					
*¶Great Spring Trixie	8	59	Feb	1292	55	2715	119
s. Rosewald II Duce Cornelius		D. Great Spring Priscilla					
¶Mistydale Lovely Lady	Jr2	305	Feb	328	16	7334	372

Dutton, Laura F., Mistydale Farm, Somersworth, N. H. ARHT

*¶Girl's Forget-me-not	Jr3	134	Feb	854	48	4696	241
¶Mistydale Lady Delphinium	Jr2	75	Feb	794	40	2211	110
s. Mistydale Lightning		D. Foreman's Auburn Girl					

Eichbauer, W. H., Shawnee Springs Farms, Monroe, Mich.

Shawnee Springs Amber	Sr4	94	Feb	1342	75	4993	255
s. Florham John		D. Chestnut Ridge Cherub's Daisy					
Shawnee Springs Annabelle	Jr3	59	Feb	1461	65	3146	123
s. Langwater Pericles		D. Shawnee Springs Anna					
Shawnee Springs Garnet	Sr2	93	Feb	1108	52	3798	163
s. Langwater Pericles		D. Shawnee Springs Nannette					
Shawnee Springs Holly	Sr2	103	Feb	1254	48	4407	182
s. Langwater Pericles		D. Shawnee Springs Laurel					
*Shawnee Springs Laurel	6	292	Jan	1146	65	14218	711
Shawnee Springs Lavender	Sr3	46	Feb	1228	58	1999	92
s. Langwater Royalton		D. Shawnee Springs Scarlett					
*Shawnee Springs Marta	6	365	Jan	633	38	12126	609
Shawnee Springs Silhouette	Sr3	99	Feb	1133	57	4163	188
s. Langwater Pericles		D. Fairholme Nancy					
Shawnee Springs Souvenir	Sr3	53	Feb	1245	50	2437	95
s. Langwater Royalton		D. Chestnut Ridge Betty Sue					

Elam, C. N., Belnemus, Belona, Va. ARHT

Belnemus Bunnie's Arline	Sr2	280	Feb	754	41	8821	426
¶Belnemus Bunnie's Celeste	Jr2	250	Feb	708	41	6697	343
Belnemus Bunnie's Ethel	Jr2	153	Jan	780	40	4130	204
Belnemus Bunnie's Maid	Jr2	237	Jan	773	44	6830	325
Belnemus Max Christine	Jr2	210	Dec	779	42	6460	308
Belnemus Max Elaine	Jr2	153	Jan	699	41	3959	219
*Graceland La Noce Rachel	Sr3	123	Jan	887	44	4170	201
*Graceland Max Aline	Jr4	161	Feb	921	43	5827	262

Elam, Carlton N., Jr., Belnemus, Belona, Va. ARHT

Belnemus Bunnie's Daisy	Jr2	280	Feb	700	41	7846	383
s. Graceland Bunnie's Maxim		D. Graceland Max Daisy					

§Elliott, James R., Perkiomenville, Pa. ARHT

*†C. F.'s Dairy Queen	9	174	Jan	751	45	5624	284
†Francois' Betty of Upson Downs	Jr4	107	Feb	816	42	3571	193
s. Riveredge Valdor		D. Riveredge Francois' Betty					
†Mike's Lucinda	Sr2	305	Feb	259	16	7468	413
*†Prince's Lil of Upson Downs	Sr3	150	Feb	1040	51	6180	290
*†Prince's Lou of Upson Downs	Sr3	171	Feb	725	42	5507	286
†Royal Czar's Ellen	Sr2	77	Feb	878	42	2633	134
s. Woodacres Royal Czar		D. Flying Hill Admirable Ellen					
†Top Prince's Nancy	Jr2	288	Feb	654	39	8404	438

§Elliott, James R. & Dorothy F., Perkiomenville, Pa. ARHT

†Ann's Angelina P.	Jr2	103	Feb	776	42	3358	176
s. Hill Girt Top Prince		D. Ann of Springlake					
*†Hope's Eastern Lilac	5	82	Feb	1096	59	3451	190
s. Gerar Herald 3d		D. Hope's Eastern Belle					
*†Sterling's Violetta	5	95	Feb	1008	61	3934	237
s. McDonald Farms Gladiator		D. Cloverland Georgenia					

§Equi, John, Matapa Guernsey Farm, Penngrove, Calif. ARHT

*†Matapa Lou-Boy's Dianna	9	77	Mar	1704	87	4525	233
s. Matapa Prophet's Lou-Boy		D. Matapa Zeke's Delia					

§Equi, John F., Matapa Guernsey Farm, Penngrove, Calif. ARHT

*†Ellwood Surprise Freesia	7	243	Mar	1178	68	12375	601
†Matapa Consul's Duchess	Jr2	249	Mar	859	45	8336	408
†Matapa Consul's Lucille	Jr2	236	Mar	904	50	8427	396
†Matapa El Toro Nellie	Sr2	45	Mar	1418	55	2145	93
s. Matapa Goldie's El Toro		D. Matapa Lou-Boy's Nennie					
*†Matapa El Toro's Lucy	8	197	Mar	1329	72	10694	504
†Matapa El Toro's Margo	Jr3	155	Mar	1082	60	6585	346
†Matapa El Toro's Martha	Jr2	155	Mar	1057	59	5919	289
†Matapa El Toro's Natalie	Jr2	195	Mar	775	39	6041	273
†Matapa El Toro's Posey	Jr2	207	Mar	775	36	6113	263
*†Matapa El Toro's Sally Anne	Sr3	256	Mar	1018	49	11549	542
*†Matapa El Toro's Sharon	Sr4	212	Mar	1256	57	10748	465
†Matapa El Toro's Vicki	Jr2	280	Mar	666	37	7893	349
*†Matapa El Toro's Virginia	Jr3	305	Mar	340	21	11023	580
†Matapa Honey's Sophie	Jr2	138	Mar	854	46	4130	215
†Matapa Honey's Tessie	Sr2	151	Mar	1156	59	6186	304
*†Matapa Lou-Boy's Sandy	6	305	Mar	245	14	13943	751
†Matapa Victor's Luella	Jr2	196	Mar	938	43	6711	290

§Erb, Delbert D., Daybreak Farms, Albany, Oregon. ARHT

†Ivy Oak Delta's Lady Dolores	Jr2	46	Mar	1205	58	1722	83
s. Wandamere Daisy's Duke		D. Ivy Oak Annabelle's Delta					

§Erb, L. W., Daybreak Farms, Albany, Oregon. ARHT

†Erb Farms Goldie	Sr2	44	Mar	1290	59	1761	81
s. Barney of Ellendale		D. Evelyn of LaCrete					
*†Rose's Advance Sally	5	37	Mar	1255	57	1487	67
s. Wandamere Advance		D. Queen Romina's Rose					

Ewing, Charles, Idlewild Farms, Fort Lupton, Colo.

Pioneer Marcella	5	52	Mar	1176	68	1955	114
s. Pioneer Vindicator Lad		D. Creamella's June 2d					

§Ewing, James W., Shady Nook Guernsey Farm, Tucson, Ariz.

Krum's Contender's Snowball	Jr2	37	Mar	961	47	1119	55
s. Aldor Elder Contender		D. Krum's Edward's Sandy					
Shady Nook's Lass	Jr2	35	Mar	1016	47	1116	52
s. McDonald Farms King Earl		D. Shady Nook's Surrogate's Wanda					
Valley Oaks Select Rowena	Jr2	41	Mar	1016	45	1270	58
s. Santa Ynez Golondrina's Select		D. Valley Oaks Commando's Rosalie					
Van de Kamp Sugar's Fame	Jr2	28	Mar	931	43		
s. Happyholme Royal Independence		D. Rancho Judge's Fern					

§Ewing, Wallace A., Idlewild Farms, Fort Lupton, Colo.

Idlewild Toy	7	129	Mar	1240	65	5751	284
s. Pioneer Vindicator Lad		D. Idlewild Joy					

§Fales, W. D., Riverside Ranch, Gooding, Idaho. ARHT

†Toponis Edward's Leona	Jr2	115	Feb	872	39	4024	175
s. Toponis Reuben's Edward		D. Toponis Marvel's Lona					
†Toponis Edward's Lois	Sr2	242	Feb	962	47	9406	396
†Toponis Marvel's Barbara	Jr2	178	Jan	802	38	5206	213
†Toponis Marvel's Cheryl	Jr2	123	Jan	871	35	3645	150
†Toponis Marvel's Lilly	Sr2	149	Jan	830	38	4465	199

Ferrin, C. A., Ben Lomond Farms, Ogden, Utah.

*Ben Lomond Trixie	Jr4	125	Dec	770	41	3560	179
s. Benbrook Baron		D. Trilby of Edgehill					

Fircrest Farms, Incorporated, Lynden, Wash.

*♦Fircrest Angie Conquest	5	231	Feb	702	42	9007	445
†Fircrest Chelsea	Jr4	53	Feb	1292	57	2378	106
s. Argilla Conquest		D. Fircrest Cholly					
*Fircrest Conquest's Princess	Sr2	270	Feb	956	49	11438	522
*Fircrest Glory's Glory	Jr3	261	Jan	754	40	9266	428
†Fircrest Paulette	Sr2	34	Feb	1303	65	1549	78
s. Valley Pride's Ferdinand		D. Fircrest Paula Con					
*Fircrest Pauline 2d	Sr2	295	Feb	787	44	10353	527

§Fisher, Alda J., Maple Point Farm, Portersville, Pa.

†Maple Point Major's Merilee	Sr2	196	Mar	597	35	4419	224

§Fisher, E. F., Hi-Point Farms, Romeo, Mich. ARHT

†Hi-Point Arvilla Lady	Jr2	144	Mar	988	48	4722	197
s. Playhaven Y. Mercury		D. Juno's Arvilla of Fisher Farms					
†Hi-Point Favor's Arvilla	Sr2	305	Feb	338	24	5936	304
*†Hi-Point Favor's Diana	Sr3	305	Feb	217	13	7070	385
*†Hi-Point Favor's Dorothy	Sr4	181	Mar	844	43	6056	298
*†Hi-Point Favor's Jo	Jr4	253	Mar	669	41	6919	385
*†Hi-Point Hornet's Duchess	Sr4	305	Mar	30	2	6898	355
*†Hi-Point Hornet's Nellie	Sr3	81	Mar	935	42	2849	143
s. Blakeford Hornet		D. Hi-Point Noble's Arvilla					
*†Hi-Point Juno's Fairy	6	137	Mar	920	42	5108	229
s. Blakeford Hornet		D. Juno's Daughter					
*†Hi-Point Juno's Star	Sr3	305	Jan	7		7750	377
†Hi-Point Mercury's Arvilla	Sr2	129	Mar	1065	45	4768	227
†Hi-Point Mercury's Dimple	Jr3	176	Mar	890	35	5720	218
†Hi-Point Mercury's Gem	Jr3	95	Mar	1186	52	3734	166
s. Playhaven Y. Mercury		D. Hi-Point Hornet's Gem					
†Premier F. Patrica	Sr2	146	Mar	816	40	4173	210
s. South Lawn Gay Ferdinand		D. Eth-Mead M Patsy's Prue					

§Fisher, Richard V., Maple Point Farm, Portersville, Pa.

†Maple Point Major's Silky	Sr2	196	Mar	615	45	4932	301

§Fisher, V. T., Maple Point Farm, Portersville, Pa.

*Maple Point Bonita	Jr4	365	Mar	177	10	9602	533
†Maple Point Fern	Sr3	218	Mar	856	45	7084	343
†Maple Point Major's Glorious	Sr2	207	Mar	699	48	5452	305
*Maple Point Major's Princess	Jr2	76	Mar	974	47	2528	108
s. Pine Manor King's Major		D. Maple Point Beatrice					

Fox, Frances Hill, Croasdaile Farms, Durham, N. C. ARHT

Croasdaile Invasion's Viola	Sr2	180	Mar	852	49	5114	265
Croasdaile Maxim's Pearl	Jr3	247	Mar	773	40	6195	293
s. Quail Roost Maxim's Majesty		D. Secret's Pearl of Croas Daile					
Croasdaile Maxim's Xenia	Jr2	250	Mar	711	41	5214	267
s. Quail Roost Maxim's Majesty		D. Croasdaile's Princess Sophie					
Croasdaile Princess Fannie	Jr2	108	Mar	904	43	3123	139
s. Quail Roost Crown Prince		D. Croasdaile's King C. Fannie					
*Croasdaile Princess Fay	Sr3	71	Mar	1162	49	2681	112
s. Quail Roost Crown Prince		D. Croasdaile's Mat's Fay					
Croasdaile's Invasion's Bunny	Sr3	365	Mar	410	24	10558	540
*Croasdaile's Invasion's Dora	Sr3	344	Mar	740	45	10001	556
*Croasdaile's Maxim's Faith	Jr4	166	Mar	973	51	5841	297
*Croasdaile's Maxim's Lenora	9	121	Mar	1127	52	4441	194
s. Quail Roost Maxim's Majesty		D. Crow's Dale Princess Pat					
*Croasdaile's Maxim's Leslie	5	365	Jan	168	11	9227	468
*♦Croasdaile's Maxim's Rosie	Sr3	82	Mar	681	46	4428	268
s. Quail Roost Maxim's Majesty		D. Croasdaile's Princess Rosett					
*Croasdaile's Maxim's Vivian	9	182	Mar	949	44	5913	276
*Croasdaile's Princess Cathy	7	365	Mar	187	10	12651	633
*Croasdaile's Princess Delsie	7	138	Jan	813	42	4030	196
*Croasdaile's Princess Fairy	7	230	Mar	795	43	7160	326
*♦Croasdaile's Princess Fronie	7	137	Mar	1235	57	6067	282
s. Quail Roost Crown Prince		D. Croasdaile's Majesty's Francine					
*Croasdaile's Princess Gale	6	159	Mar	1133	55	6566	317
*Croasdaile's Princess Larose	7	80	Mar	1059	48	2718	119
s. Quail Roost Crown Prince		D. Rosalie of Croas Daile					
*Croasdaile's Princess Roseann	6	281	Mar	829	49	8701	441
*Croasdaile's Princess Rosett	7	300	Mar	830	49	10038	520
*Corasdaile's Princess Sue	6	210	Mar	841	46	6839	339
s. Quail Roost Crown Prince		D. Croas Dalle's Little Nell					

Gaylord, E. K., Gaylord Guernsey Farms, Oklahoma City, Okla.

Gaylord Bell Boy's Polly	Jr2	105	Mar	917	44	3580	152
s. Argilla Bell Boy		D. Pollyanna of Silver Maples					
Gaylord's Bom's Augusta	Jr4	274	Mar	1103	53	10203	448
Gaylord Honor's Fame	Jr2	189	Mar	874	45	6095	292
Gaylord Husky's Bouquet	Jr2	276	Mar	877	41	7993	342
Gaylord Jubilant's Charming	Jr3	147	Mar	724	40	4326	187
Gaylord Jubilant's Enid	Sr3	189	Mar	1227	56	7858	340
Gaylord Levity's Thistle	Jr2	274	Mar	900	42	9709	427
Gaylord Levity's Tulip	Sr3	199	Mar	804	42	5976	297
*Gaylord Moonlight's Twilly	Jr4	199	Mar	1538	67	10188	422
*Gaylord's Florette	7	62	Feb	1765	66	3965	156
s. Gaylord's Topnotch Duke of F.		D. Floe of Oronoko					
*Gaylord's Golden Belle	8	365	Mar	454	23	13777	624
*Gaylord's Golden Cleopatra	Sr4	365	Feb	361	21	13938	708
Gaylord's Golden Favorite	Jr4	130	Jan	804	46	3685	163
*Gaylord's Golden Flame	Jr3	327	Mar	1084	56	11252	527
*Gaylord's Golden Henrietta	5	316	Mar	1228	63	13773	618
Gaylord's Golden Laurette	Sr3	365	Feb	46	2	11717	517
Gaylord's Golden Oriole	6	189	Mar	1125	45	7565	308
Gaylord's Golden Paula	5	85	Mar	1220	49	3700	143
s. Langwater County Squire		D. Gaylord's Pauletta					
Gaylord's Golden Surprise	Sr4	365	Mar	221	10	12767	581
*Gaylord's Honey Flower	8	171	Mar	1399	89	8405	415
*Gaylord's Husky's Flame	8	113	Mar	1514	73	3832	232
s. Gaylord's Topnotch Husky of F.		D. Gaylord's Famous Girl					
Gaylord's K. M. Lady Bell	Jr2	197	Mar	1112	48	7247	298
Gaylord's Levity Claire	Jr2	319	Mar	956	42	9985	390
Gaylord's Levity Twin Belle	Jr3	163	Mar	1024	49	5843	258
Gaylord's O. K. Topsy	Jr2	85	Mar	1397	52	4241	154
s. Gaylord Squire's Honor		D. Gaylord Moonlight's Twinkle					
Gaylord's Princess Pat	Jr2	225	Mar	1048	42	7289	307
Horse Shoe F Toodale	Sr4	85	Mar	1226	44	3646	156
s. Foremost Hermes		D. Horse Shoe Baron's Temptress					

Georgia, University of, The, Athens, Ga. ARHT

*†Abournedale Ina	7	54	Mar	1165	51	1823	80
s. Riegeldale Ann's Majesty		D. Gladiator Insignia					
*Abournedale Kathleen	6	292	Mar	718	41	10417	534
*†Conqueror's Iris	Jr3	56	Mar	892	40	1606	73
s. Riegeldale Conqueror's Lad		D. Abournedale Iridescence					
*♦Conqueror's Katrinka	Sr3	112	Mar	725	43	3007	166
*†Emelba Elaine	Sr4	54	Mar	1089	40	1896	70
s. Riegeldale Conqueror's Lad		D. Abournedale Ernestine					
*♦Majesty Nonegay	5	167	Mar	1245	71	7394	432

§Geran, E. H., Mrs., Glengeran Farm, Matawan, N. J.

*†Glengeran Bonny Belle	Jr4	102	Mar	1361	59	4967	231
s. Brian Boru King's Sybarite		D. Glengeran Blossom Belle					
*†Glengeran Butterball	Jr4	65	Mar	1787	70	3392	133
s. Brian Boru King's Sybarite		D. Glengeran Buttergirl					
*†Glengeran Caddy	7	55	Mar	1453	62	2564	114
s. Glengeran Buttercup's Chief		D. Glengeran's Clara 2d					
†Glengeran Calio	Sr3	88	Mar	952	43	3037	137
s. Brian Boru King's Sybarite		D. Glengeran Calypso					
*†Glengeran June Rose	6	56	Mar	1325	68	2372	120
s. Glengeran Buttercup's Chief		D. Rose Lawn June					
*†Glengeran's Surprise Sugar	Jr4	124	Mar	1048	44	5106	222

German, William R., Namreg Manor Farm, Monkton, Md. ARHT

*♦Brooklandwood Sue's Matilda	6	35	Feb	1397	60	1682	74
s. Brooklandwood Marquis		D. Brooklandwood Sue					
*Calder Farm Betty Lou	Sr2	194	Mar	1231	51	8558	346
*Clora's Point Potentate Azalea	5	365	Mar	597	34	12700	678
*Dinsmore Medico Karleen	7	365	Mar	849	41	20824	919
*♦Equity's Annette of Montfaucon	6	240	Mar	918	49	10720	546
*♦Gardenville Autocrat's Lillian	Sr4	270	Mar	1042	49	11020	509
*♦Goodleigh Consort Gretata	6	274	Mar	1460	63	16308	653
*♦Goodleigh Consort Sunola	5	201	Mar	1162	54	10110	457
*♦Gwynllan Frances	Sr4	305	Jan	241	12	8903	417
Gwynllan Perfection's Clarice	6	365	Jan	135	6	16520	717
*♦Horse Shoe F. Lily	5	198	Mar	1634	74	11403	480
Langcroft's Woodbine	Jr4	274	Mar	1149	62	12449	594
*♦Lindy's Ella of Homestead	Sr3	243	Feb	664	44	8799	464
Lynbrook Royal Cherry Blossom	Jr2	365	Jan	148	7	13816	602
*Majesty's Lady Ultra	5	350	Jan	165	9	16170	704
Manor Glen Designer Avon	Jr3	59	Mar	1312	49	2507	85
s. McDonald Farms Evolution		D. Oakwood Designer Avon					
*♦McDonald Farms Des Jidelia	Sr4	274	Mar	1057	45	11883	466
Namreg Escort's Greta	Sr2	151	Mar	942	47	5027	239
s. Coldspring's Beauty's Escort		D. Jumbo's Martha					
Namreg Escort's Sunshine	Sr2	121	Mar	1042	53	4242	182
s. Coldspring's Beauty's Escort		D. Goodleigh Consort Sunola					
*Namreg Freida's Fanchon	Sr2	56	Mar	1160	60	2291	108
s. McDonald Farms Hayward		D. Channel Point Freida					
Namreg King's Gem	Jr3	71	Mar	1499	63	3478	143
s. McDonald Farms Bluebloud King		D. Hominy Hill Dorothy Bell					
*♦Rosebud's Lady of Hop Yard 3d	8	305	Dec	690	36	10831	511
*Rycklaver Estelle	6	56	Mar	1714	69	2885	121
s. Fairlawn Golden Maxim		D. Rycklaver Stardust					
*♦Sterling Ruth	5	305	Mar	154	6	9867	388
*Wychmere Noble Leda	5	127	Mar	1614	69	7065	297
s. Wychmere Dauntless Nobleman		D. Wychmere Dauntless Lemmie					

Geurkink, Earl, Enid, Okla. ARHT

*Jo-Mar Fashioner's Deanna	Sr3	365	Jan	86	4	12500	497

§Gibbs, Ronald E., Gibbs Acres Guernsey Farm, Mount Union, Iowa. ARHT

*†Gibbs Acres Levity Ardith	Jr3	146	Mar	948	42	5145	237
†Gibbs Acres Levity Helen	Jr2	110	Mar	1076	45	4100	183
†Gibbs Acres Levity Princess	Jr2	133	Mar	955	46	4282	209
†Gibbs Acres Levity Twinkle	Jr2	126	Mar	914	43	3880	179
*†Gibbs Acres Pioneer's Elva	Sr4	164	Mar	750	40	5223	257
†Gibbs Acres Sky Verna	Jr2	147	Mar	882	39	4579	203
*†Skyline Challenger's Harmony	5	119	Mar	1188	62	5435	287
*†Skyline Challenger's Vera	Sr4	140	Mar	911	42	4720	226

Glanville, F. J. & Wilkins, Neal E., Liberty Farm, Lancaster, Wis.

Liberty's Gem 2d	5	365	Jan	68	3	10427	457

§Goodrich, John B., Goodrich Farms, Winchester, Ind. ARHT

Goodrich Farm's Amey	Jr2	365	Feb	90	4	9668	448
Goodrich Farm's Marie	Sr2	334	Jan	661	36	10743	520
*♦Linwood's Golden Rena	7	291	Feb	1049	51	9365	420
Orchard Lawn's Lucky Jem	8	365	Jan	609	33	12421	568
†Way-Ellen Farms Trixie	Jr4	143	Feb	794	40	5382	245

Gordon, Fred H., White Hall Farm, Brockport, N. Y.

Franchester Free Melba	Jr2	142	Mar	1080	54	5274	246
Nodrog Admiration	Jr4	37	Mar	1542	66	1753	76
s. Silver Forest Attention		D. Nodrog Galena					
Nodrog Adulation	Jr3	48	Mar	1510	65	2345	101
s. Silver Forest Attention		D. Nodrog Gallant Quality					
*Nodrog Galentia	5	191	Mar	1314	62	9357	421
*Nodrog Gallant Jewell	6	205	Mar	1143	62	9728	461
Nodrog Genteel	Sr3	208	Mar	792	41	6358	315
Nodrog Sensation	Sr3	365	Mar	390	22	11465	559
Old Acres R. Hester	Jr4	103	Mar	1655	78	5786	254
Old Acres R. Margie	Sr3	117	Mar	1966	81	7431	293

Guess, J. B., Jr., Edisto Farms, Denmark, S. C.

♦Appin's Olive	7	111	Feb	1269	59	5281	237
♦Ben Tulloch Holly	Jr2	50	Feb	1294	53	2201	90
s. Argilla Belfast		D. Klondike Kristmas Gift					
♦Clear View King's Gladstone	Sr4	305	Dec	314	19	8779	469
♦Dodsworth's Formax Dot	Jr2	305	Feb	398	17	10466	509
♦Edisto Farm's Begonia	Sr2	168	Feb	897	47	5690	275

¶Edisto Farm's Della Ann	Jr2	51	Feb	1157	45	1991	80
s. Edisto Farms Challenger		D. Duke's Dorthy of Miller Farm					
¶Edisto Farm's Freckles	Jr3	305	Jan	835	37	10678	498
¶Edisto Farm's Heroine	Sr2	163	Feb	1149	58	6555	312
¶Edisto Farm's Jessica	Jr2	177	Feb	1000	51	6258	290
Edisto Farm's Joybell	Sr3	182	Feb	1199	51	7943	326
¶Edisto Farm's Kallie	Sr2	92	Feb	1220	61	3822	171
s. Cosor El Nore Maxim		D. Edisto Farm's Kate					
¶Edisto Farm's Lady Madge	Jr2	208	Feb	981	48	7443	346
¶Edisto Farm's Lida	Sr3	305	Jan	552	31	9974	488
¶Edisto Farm's Miranda	Jr2	63	Feb	1065	53	2438	117
s. Edisto Farm's Nero		D. Edisto Farm's Maida					
Edisto Farm's Nadine	Sr2	312	Feb	1039	51	11980	551
¶Edisto Farm's Nanette	Sr2	66	Feb	1053	50	2594	113
s. Edisto Farms Challenger		D. Appin's Nesta					
¶Edisto Farm's Promise	Jr3	288	Feb	944	50	11978	516
¶Edisto Farm's Sweet Spice	Sr2	304	Feb	817	41	8548	455
¶Edisto Farm's Vonetta	Jr2	198	Feb	1047	54	7666	354
¶Fashion Ruth	6	136	Feb	1096	66	5757	304
s. Edisto Farm's Fashion		D. Roscoe's Ann					
¶Hollimost Plentiful	8	305	Dec	310	17	11767	543
¶Horse Shoe F Georgia	Sr3	305	Jan	677	39	13889	682
¶Pecan Hill's Valiant	Jr2	59	Feb	1097	41	2148	88
s. Maxim Royal Duke		D. Solomon's Patience					
¶Pleasant View Ace's Bella	Sr2	270	Feb	1072	51	10822	467

§Gugdahl, Herman, Marshallane Guernsey Farm, New Lisbon, Wis. ARHT

*†Marshallane's M. Blanche	Jr3	69	Mar	1108	48	2721	118
s. Witchwood Wizard's Monarch		D. Prudence of Marshallane					
†Marshallane's M. Fancy	Jr2	119	Mar	912	50	3904	184
†Marshallane's M. Goldie	Jr2	106	Mar	945	43	3521	153
s. Witchwood Wizard's Monarch		D. Anna Lou of Marshallane					
†Marshallane's M. Honey	Jr2	112	Mar	911	39	3466	156
*†Marshallane's M. Leila	Jr3	77	Mar	1113	50	3129	140
s. Witchwood Wizard's Monarch		D. Luster's Lida of Marshallane					

§Gutee, Agatha Elizabeth, Hendersonville, N. C. ARHT

†Margaret Maxwell	Sr4	305	Feb	258	13	8722	447

§Haas, H. W., Ozark Vale Farm, Rolla, Mo. ARHT

*†Ozark Vale Actor's Daisy	Jr4	73	Jan	948	47	2378	124
s. St. Albans Actor's Khasib		D. Gold Daisy's Princess					
*†Ozark Vale Althea's Glamorous	Jr3	305	Jan	140	8	7012	383

§Haines-CeBrook, Incorporated, Wadsworth Farm, Georgetown, Mass. ARHT

*†Etna of Muzzey Hill	Jr4	305	Feb	544	29	10168	560
*Secret's Lassie May	9	332	Jan	869	49	13685	650
*†Sybil of Muzzey Hill	Jr4	305	Jan	21	1	11895	614
*Two Brooks Moonflower	10	110	Feb	1255	71	5514	322
Wadsworth Butterfat Delight	Jr2	365	Feb	383	22	9948	516
Wadsworth Cal's Eunice	Jr2	190	Feb	801	44	5684	312
*Wadsworth Peerless Calla	Sr3	365	Feb	579	28	15159	727
Wadsworth Peerless Dancie	Sr3	139	Jan	1083	54	5076	265
Wadsworth Peerless Dela	Sr2	337	Jan	121	7	8786	463
Wadsworth Pride's Daisel	Sr2	240	Feb	957	47	8733	451
Wadsworth Pride's Edda	Jr2	198	Feb	1169	54	8667	417
Wadsworth Pride's Elegance	Jr2	242	Feb	1048	46	9233	412

§Hamilton, James T., Castle Bracken Farm, Washington, Pa. ARHT

*†Anna Donna Kay	5	116	Jan	1128	49	4557	205
s. Nelan's Kay's Ambassador		D. Anna Donna's Rosie 2d					
*†Anna Joy's Beauty	Sr4	305	Dec	332	20	9143	491
*†Hamilton's A. Scenic	Sr3	115	Jan	985	43	4035	174
†Hamilton's Deressa	Jr2	34	Feb	987	48	1171	57
s. Nelan's Kay's Ambassador		D. Marquis' Anna Del					
†Hamilton's Donna Flee	Jr2	160	Feb	815	41	4598	229
†Hamilton's Fannie	Jr2	128	Jan	804	36	3530	165
†Hamilton's Janice	Jr2	73	Feb	884	45	2381	113
s. Gardenville Melody Albert		D. Anna Del's Jane					

§Hamilton, Jeannette F., Castle Bracken Farm, Washington, Pa. ARHT

†Hidden Valley Finance	Jr2	305	Dec	300	17	6195	313

§Hamilton, Linn F., Castle Bracken Farm, Washington, Pa. ARHT

†Hamilton's Judy	Jr2	284	Nov	392	20	8148	368

Hamilton, T. R., Hamhurst Farm, Burkeville, Va.

*Danny Boy's First Lady Ray	5	125	Feb	908	45	4811	225
Hamhurst Danny Boy's Maude	Sr3	128	Feb	836	47	4363	232
Hamhurst Danny Boy's Paula	Jr3	122	Dec	856	50	3806	208
*Hamhurst Danny Boy's Rose	Sr4	114	Jan	937	46	3904	197
†Hamhurst Noble Royal's Blossom	Jr2	55	Feb	874	41	1727	84
s. Quail Roost Noble Royal		D. Hamhurst Danny Boy's Peach					
Rose's Maxim's Fancy	6	365	Dec	119	9	9667	555

Hammond, A. B., Mr. & Mrs., Renabie Farm, Berryton, Ga. ARHT

*Klondike Honeysuckle	7	164	Mar	1190	50	7182	307
Renabie Prediction's Kate	Sr2	212	Mar	916	48	7186	343
Renabie Prediction's Kitty	Jr2	88	Mar	995	43	2536	122
s. Renabie Konnie's Prediction		D. Fanning Fields' Kay					
Renabie Predictmost's Honey	Jr3	365	Mar	681	38	12744	646

Hanes, John W., Ben Tulloch Farm, Millbrook, N. Y.

Ben Tulloch Dorothea	Jr2	322	Mar	967	58	10749	559
Ben Tulloch Fair Paletterie	Jr2	365	Mar	581	27	13144	558
*Ben Tulloch Henna	Sr4	220	Mar	974	45	8247	334
*Ben Tulloch Hollimaid	Jr4	278	Mar	984	49	9808	453
*Ben Tulloch Honeymoon	Jr2	173	Mar	1173	54	6932	279
Ben Tulloch Priscilla Lee	Sr2	130	Mar	1341	66	5864	279
*Bethany Happy Constance	Sr3	257	Mar	1099	66	10663	529
*Blossom's Bright Hilda	7	217	Mar	1624	81	12124	573
*Caumsett Eastern Gloss	7	265	Feb	776	42	10626	468
*Klondike Kristmas Gift	6	365	Feb	1024	51	17678	828
**Klondike Predictmost Clara	Jr4	154	Mar	1254	63	6822	324
*Saddle River Peerless Susie	Jr4	200	Mar	1354	70	9860	425
Sherlie of Marjaheim	Jr3	276	Mar	1274	77	10947	642

§Hanks Brothers, Oakvale Farms No. 1 & 2, Winnebago, Minn. ARHT

†Oakvale B. Cheer	Jr2	78	Feb	892	35	2529	97
s. Broadwater Bombardier		D. Oakvale Reliable Charm					
*†Oakvale B. Rachel	Jr3	78	Feb	1172	52	3341	156
s. Broadwater Bombardier		D. Oakvale Royal Rena					
*†Oakvale C. Esther	Sr3	97	Jan	1044	43	3890	165
s. Boulder Bridge Convoy		D. Oakvale G. Elsie					
Oakvale C. Rosemary	Jr3	365	Jan	296	17	10165	517
†Oakvale H. Gloria	Sr2	103	Dec	841	37	2950	128
†Oakvale H. Sally	Jr2	125	Feb	806	43	3626	201
s. Witchwood Helios		D. Oakvale Reliable Stella					

§Hatfield, Clarence, Jr., Wichita, Kans. ARHT

†Sunbright King's Bonita	Jr4	192	Feb	768	45	6175	325
†Sunbright King's Lena	Sr4	269	Feb	833	44	11333	536
†Sunbright King's Martha	Jr2	211	Jan	585	37	5284	267

§Hatheway-Steane Corporation, The, Corona Farm, Southwick, Mass. ARHT

*†Broad Hill Sapphire	5	305	Jan	24	1	10825	537
*Broad Hill Stardust	5	171	Feb	998	45	7096	316
†Corona's Annabella	Jr2	38	Feb	692	36	918	47
s. Corona Butterfat Challenger		D. Lone Maple Butterfat Sally Ann					
†Corona's Annette	Sr3	199	Feb	731	45	6397	356
†Corona's Jeannette	Sr3	259	Feb	708	45	8109	431
†Corona's Rosette	Jr3	178	Feb	737	40	5470	287
†Corona's Surprise	Jr2	76	Jan	736	35	1865	85
†Lone Maple Butterfat Sally Ann	7	294	Feb	769	46	10449	554
†Prospect's Isabel	6	226	Jan	96	5	6245	306
*†Prospect's Myrtle	6	305	Jan	299	21	8161	418

§Heifner, Gail E., Villa-Way Farm, Sullivan, Ohio ARHT

*†Bonnie Best of Springview	7	73	Feb	1474	70	3669	165
s. Villa-Way Pay Day		D. Lucile of Sugar Grove					
*†Villa-Way Carpatha	7	305	Feb	110	6	8402	449
†Villa-Way Dessie Day	Sr3	174	Feb	925	48	5907	287
†Villa-Way Lively	Jr3	56	Feb	1032	51	2041	101
s. Blakeford Lux		D. Villa-Way Queen Vera					
†Villa-Way Loretta	Jr2	68	Feb	1223	53	2812	124
s. Blakeford Lux		D. Villa-Way Mistress Sadie					
†Villa-Way Lucky	Sr2	124	Feb	691	40	3045	171
s. Blakeford Lux		D. Villa-Way Anita					
†Villa-Way Mistress Carobine	Sr3	146	Feb	834	44	4765	216
*†Villa-Way Mistress Carol	5	280	Feb	695	40	9434	506
†Villa-Way Mistress May	Jr3	59	Feb	1037	60	2088	108
s. Coronation Master		D. Villa-Way Caroll May					
†Villa-Way Mistress Opal	Jr3	89	Feb	1052	58	3423	165
s. Coronation Master		D. Villa-Way Carpatha					
*†Villa-Way Mistress Phylis	Jr4	249	Feb	766	50	7718	434
†Villa-Way Mistress Rita	Jr3	50	Feb	1078	43	1928	77
s. Coronation Master		D. Villa-Way Carritta					
†Villa-Way Queen Bonnie	Jr2	82	Feb	1051	54	3067	139
s. Villa-Way Carhomet		D. Bonnie Best of Springview					
*†Villa-Way Queen Flora	Jr4	305	Feb	124	8	7923	442
†Villa-Way Queen Phylis	Sr3	95	Feb	823	45	2902	151
s. Villa-Way Carhomet		D. Villa-Way Phylis					
*†Villa-Way Queen Sadie	6	305	Jan	630	32	11596	528
†Villa-Way Queen Sapphire	Sr2	51	Feb	1066	49	1784	79
s. Villa-Way Carhomet		D. Villa-Way Mistress Sapphire					
†Villa-Way Queen Susie	Sr2	95	Feb	980	46	3335	156
s. Villa-Way Carhomet		D. Villa-Way Mistress Carsue					
†Villa-Way Queen Veda	Sr2	64	Feb	963	48	2171	107
s. Villa-Way Carhomet		D. Villa-Way Vera					

§Heifner, Jo Ann, Villa-Way Farm, Sullivan, Ohio. ARHT

†Villa-Way Mistress Silver	Sr2	148	Feb	820	45	4308	210

§Higgins, Charles A., South Brook Farm No. 1, Kennett Square, Pa. ARHT

†Duchess of Marlboro	Jr2	305	Feb	315	20	8920	517
†Marlboro Beth	Jr2	102	Mar	993	43	3179	139
†Marlboro Eliza	Jr2	305	Mar	350	23	6762	381
†Marlboro Ellie	Jr2	48	Feb	870	38	1472	65
s. Spar Hill Marlboro		D. Wyebrook Colleen Rose					
Marlboro Emily	Jr2	365	Mar	182	10	9677	512
*†Marlboro Godiva	Jr4	156	Mar	675	43	4360	243
†Marlboro King's Bonny	Jr2	206	Mar	852	51	6459	335
†Marlboro Lady	Jr3	25	Mar	913	42		
s. Spar Hill Marlboro		D. Beechwood's Fashion					
*†Marlboro Leader's Clarabel	6	305	Feb	608	33	14513	730

§Higgins, Charles A., South Brook Farm No. 2, Kennett Square, Pa. ARHT

†Kelso's Betsy	Sr3	305	Feb	105	5	6314	279
†Marlboro King's April	Jr2	163	Mar	733	38	4251	205
*†Marlboro Nancy	6	151	Mar	1068	49	5866	260
*†Rose-Ann Butterfat's Glow	5	112	Mar	1291	63	4903	241

§Hight, Francis, Sugar City Guernsey Farm, Nyssa, Oregon. ARHT

Maudine Z. of Sugar City	Sr2	365	Jan	323	20	8730	428

§Hight, H. E. & Francis, Sugar City Guernsey Farm, Nyssa, Oregon. ARHT

Monarch's Trixie of Sugar City	Jr2	365	Jan	423	21	12452	512
†Sparkles Z. of Sugar City	Jr2	304	Feb	329	18	7843	363
*Sugar Maid of Sugar City	Sr3	69	Feb	1278	65	3215	160
s. Chedco Monarch		D. Duke's Dairymaid of Prestdale					
*Westlynn Valor's Twinkle	5	299	Jan	817	47	12364	603

Hill, J. S., Hillandale Dairy Farm, Durham, N. C. ARHT

Hillandale Cavalier's Bellona	Jr2	236	Jan	719	40	5778	332
Hillandale Cavalier's Dassal	Jr2	105	Mar	949	42	3277	163
s. Quail Roost King Cavalier		D. Riegeldale Emory's Dame					
Hillandale Charming Lorraine	Sr3	92	Sept	866	40	3129	123
s. Quail Roost King Spot		D. Hillandale Cavalier's Charm					
*Hillandale Dame's Melba	Sr4	49	Mar	1058	66	1638	100
s. Quail Roost King Spot		D. Riegeldale Emory's Dame					
Hillandale Maxmost's Naomi	Jr2	365	Feb	537	33	8580	487
Hillandale Rose Toplady	Jr3	258	Jan	627	42	6714	389
s. Quail Roost King Spot		D. Mo-La-Jac Gypsy Rose					
*Hillandale Vivian's Rougette	5	43	Mar	1490	59	2010	80
s. Quail Roost King Spot		D. Vivian of Clover Farm					

Holbrook, Donald E., Rolling Acres Farm, Clare, Mich. ARHT

*†Rolling Acres Nettie	Jr4	165	Mar	1037	48	6390	275
Rolling Acres R. Betsy	6	365	Mar	478	28	8669	454
**†Rolling Acres Rev's Anna	Jr3	119	Mar	1063	48	4436	189
s. Argilla Revelle		D. Rolling Acres Babs					
Rolling Acres Rev's Pearl	Jr2	365	Jan	359	21	10364	508
†Rolling Acres R. Greta	Jr3	305	Mar	398	21	6393	288
Rolling Acres R. Hope	Sr2	365	Mar	396	28	9420	522

*¶Rolling Acres Rosetta Sr4 162 Mar 842 51 5155 267
†Rolling Acres R. Rosa Jr2 158 Mar 746 37 4341 291

§Holman, Paul R., Indian Boulder Farm, Bolton, Mass. ARHT

*†Adsila of Indian Boulder 6 74 Mar 1358 59 3226 143
s. Tomahawk of Indian Boulder D. Westfield Farm Minnewawa
*†Anekus of Indian Boulder 5 147 Mar 1288 65 6768 322
*†Awinita of Indian Boulder 7 155 Mar 1507 61 7554 341
*†Matau of Indian Boulder Sr3 116 Mar 991 53 4252 221
*Secret's Woodlawn Sprite 5 365 Feb 126 7 11830 644
†Wawinges of Indian Boulder Jr2 305 Feb 74 3 7026 350

Hood, H. P. & Sons, Cherry Hill Farm, Beverly, Mass.

*Cherry Hill Lady Marietta Jr4 139 Jan 821 45 4651 210
s. Brian Boru King's Masterpiece D. Massapoag Marietta
Cherry Hill Rosemarie Jr3 135 Sept 793 43 3874 183
s. Brian Boru King's Masterpiece D. Massapoag Rosy
Cherry Hill Rosetta Sr2 352 Jan 455 22 11185 523
Cherry Hill Verbina Jr2 123 Jan 768 40 3932 190
s. Biran Boru King's Masterpiece D. Massapoag Sodalie
Diana of Golfside 8 313 Jan 702 43 10918 527
s. Roughwood Eagle D. Molly Diana Rajah
Hood Farms Honey 5 245 Jan 737 40 8269 403
Hood Farms Phoebe Sr4 365 Feb 208 11 11737 601
Hoods Cherry Hill Rosemei Sr2 92 Jan 918 44 2885 134
Lily May of Golfside 8 271 Feb 764 43 9587 466
*Massapoag Esther 7 365 Feb 390 22 11259 582
Massapoag Helen 7 273 Feb 686 43 10110 460
*Massapoag Jemima 6 98 June 994 43 3514 153
s. Massapoag Battle Axe D. Massapoag Juliet
Watchman's Experiment 7 215 Jan 657 40 8078 385
Watchman's Lizzie 9 243 Feb 775 40 7964 372
s. Mount Hope Watchman D. Lizzie Cherub
Watchman's Surprise 7 289 Feb 797 44 9771 488
s. Mount Hope Watchman D. Supreme's Surprise

Hoover, Walter S., Coronation Farm, Williamstown, Mass.

¶Coronation Adeline Sr2 87 Feb 896 44 3117 159
s. Coronation Hector D. Sherwood Forest Queen Agatha
¶Coronation Beldona Jr2 139 Jan 915 44 4242 187
Coronation Lady Mavis Jr2 316 Jan 751 40 9083 442
*¶Coronation Lady Petite Jr4 85 Feb 1144 48 3663 154
s. Coronation Melba's Majestic D. Courageous' Lady of E. C.
¶Coronation Levity's Nuttina 5 83 Feb 1160 55 3532 162
s. Coronation Levity Prince D. Pecans of Pleasant View
¶Coronation Liza Sr2 139 Jan 754 41 4182 214
¶Coronation Majestic Fancy Sr3 88 Feb 944 47 3345 142
s. Coronation Melba's Majestic D. Coronation Favorite
Coronation Majestic's Portia Sr2 289 Feb 821 46 9749 489
¶Coronation Patsy Sr2 117 Jan 1045 52 3954 181
Gardenville Golden Vanity Sr2 306 Jan 751 40 8519 417
*Gardenville Princess Joan Sr4 292 Feb 765 49 10647 613

Hopkins, Delbert, Stroud, Okla. ARHT

Hopkins' Jane's Konnie 5 71 Jan 1382 64 3292 148
s. Lady's Western King D. Oven's Vanity Jane

§Hoppes, Jack & Hover, Carl, Valley Grove Farm, Anderson, Ind.

†Estand Lulabelle Jr3 98 Feb 984 42 3837 160
s. Golden Grange Norman D. Ruebury Spirea
†Iowanita's King's Vani Jr3 146 Feb 921 47 5718 276
†Ver-Lo-Lew Lilly Sr4 102 Feb 1328 55 6261 273
s. Ver-Lo-Lew Cornelius D. Lenland Lillian
†Ver-Lo-Lew Vanity 5 146 Feb 977 50 6037 306

Horst, Otho S., Horst's Homestead, Clear Spring, Md. ARHT

¶Fair Field Elizabeth R. 5 53 Mar 1690 71 2880 121
s. Fair Field Royal Rex D. Fair Field Elizabeth Victor
¶Horst's Homestead Beth Jr3 47 Mar 1703 84 2401 119
s. Warner's Boro Side Byron D. Fair Field Elizabeth R.
¶Horst's Homestead Rose A Jr2 59 Mar 1214 50 2378 100
s. Tramore Ambition D. Rose Lassie of Locust Level

Jacobson, Julius, Valleyrun Farm, Bedminster, Pa.

*¶Antietam Orange-Blossom 5 178 Jan 983 47 7500 367
*¶Hominy Hill Lulu Belle 6 207 Feb 854 42 7631 376
*¶Maple Lane Designer's Alpha 7 304 Feb 745 40 12326 617
Maple Lane Designer's Bella Sr3 131 Feb 846 47 4667 251
*¶Maple Lane Designer's Enola Jr4 305 Feb 151 7 10694 495
*¶Maple Lane Designer's Gem 6 266 Feb 1099 52 12861 638
*¶Maple Lane Designer's Mabel Jr3 365 Feb 90 4 14372 718
*¶Maple Lane Designer's Mabella Jr2 56 Feb 974 41 1824 85
s. Maple Lane Topsy's Designer D. Maple Lane Monarch's Mabel
*¶Maple Lane Designer's Merry Jr4 305 Feb 800 45 12525 617
*¶Maple Lane Designer's Rosebud 6 211 Feb 963 42 9028 385
Valleyrun Africander's Leeda Jr3 309 Jan 714 41 10196 540
Valleyrun Princess Garnet Sr2 175 Feb 877 41 6176 289
*¶Welcome In Chum's Rebecca Jr4 305 Feb 357 14 12598 498

§Jeffords, W. W., Carolina Dairy Farm, Orangeburg, S. C.

†Carolina Butterfat Maxim 6 237 Mar 921 47 7931 377
†Carolina Maxim Adda Jr4 305 Jan 160 9 6911 361
†Carolina Maxim Angie Jr3 195 Jan 766 40 5133 259
†Carolina Maxim Golddust Jr2 250 Jan 725 38 6379 313
†Carolina Maxim Bella Sr2 204 Mar 833 45 5222 257
†Carolina Maxim Fancy Jr2 305 Mar 133 7 6559 327
†Carolina Maxim Fern Jr2 305 Feb 148 8 6638 343
†Carolina Maxim Golden Gem 7 305 Mar 177 9 7116 328
†Carolina Maxim Honeymoon 5 149 Mar 921 43 4669 242
†Carolina Maxim Keepsake 6 143 Mar 909 45 4867 246
†Carolina Maxim Killamay Sr2 202 Mar 659 37 4524 240
†Carolina Maxim Lady Mona Sr3 305 Jan 105 6 8133 404
†Carolina Maxim May Jr4 135 Mar 993 52 4465 229
s. Fairlee Acres Royal Maxim D. Carolina Lady Moon
†Carolina Maxim Sunny Sr2 148 Mar 672 36 3431 185
†Carolina Maxim Violet Jr4 53 Mar 1317 68 2249 117
s. Fairlee Acres Royal Maxim D. Carolina Royal Picotee
†Carolina Maxim Vivian Sr2 80 Mar 942 50 2430 135
s. Fairlee Acres Royal Maxim D. Carolina Royal Picotee
†Carolina Moonlight 7 137 Mar 1097 59 4718 258
s. Verdery's Moonlight D. Prudence of Bear Lake
*¶Hazelwood's Leola Sr3 305 Jan 567 31 9771 464
†Lendolure Reliance Fanny Jr3 305 Feb 128 7 6794 328
s. Riegeldale Emory's Reliance D. Lendolure Royal Fanny

Jennings, George & Son, Francene Guernsey Farm, Galloway, Ohio.

*Adventurer's Dahlia Sr4 336 Jan 96 4 12593 579

¶Bee of Francene Jr2 305 Dec 404 21 8459 413
†Booth Lawn Sophronia 11 95 Feb 814 42 2759 155
s. Franchester Shepard D. Duchess Wally
Ken-Edin Fleet Ina Jr2 365 Feb 415 24 10510 463
†Ken-Edin Harriet Sr2 92 Feb 967 44 3221 162
s. Kenmar Hills Corinthian D. Ken-Edin Princess Tilda
¶Lookwell L. Kitty 5 267 Jan 748 41 9310 453
Lucy of Francene Jr2 365 Feb 678 35 12493 532
†Marjery of Francene Jr3 142 Feb 753 43 4164 238
¶Pride of Francene Jr2 305 Dec 463 23 7881 365

§Johnson, E. M., Shawnee Farms, Lewisburg, W. Va.

†Guershaw Bettina Jr4 86 Jan 999 42 2941 118
†Guershaw Christine Jr4 305 Feb 423 28 10574 497
†Guershaw Christmas Belle Sr3 114 Feb 884 40 3721 164
s. Gladiola's Greenbrier D. Guershaw Colonel's Lorainne
†Guershaw Colonel's Beauty 5 230 Jan 912 40 9244 389
†Guershaw Colonel's Felecia 6 305 Jan 66 3 10583 447
†Guershaw Jubilee's Fanny Sr3 130 Feb 973 42 5397 237
s. Guershaw Valor's Jubilee D. Guershaw Colonel's Felecia
†Guershaw Nap's Fairest Sr2 305 Jan 129 6 10814 436
†Guershaw Pre Karven Sr3 219 Feb 819 41 6506 302
†Guershaw Queen Ann Sr4 117 Feb 875 48 4248 203
†Guershaw Tilah Sr3 305 Feb 141 7 10851 507
†Guershaw Valor's Fair Lady 7 305 Jan 246 14 10477 521
†Guershaw Valor's Topsy 8 172 Feb 801 45 3930 319

§Johnson, E. W., Rural Lane Farm, Longmont, Colo. ARHT

†Lord Henry's King's Stella Jr2 73 Jan 746 39 1734 90
s. Seco Lord Henry's King D. Steadfast Valor Gift's Sara

§Johnson, Gerald P., Allerton Hill Farm, Lebanon, N. J. ARHT

†Green Meadow Governor's Frieda 7 63 Mar 1439 63 2945 142
s. Hilltop Governor Butterfat D. Braylan Albecq Frieda
†Kilmac Iret 7 37 Mar 1344 67 1573 79
s. Glenburnie Monarch D. N. J. E. S. Noble Daisy Iret
†Maple Knoll Whim Amy Jr2 66 Mar 934 44 2150 98
s. Whimsy Wistaria's White Oak D. Maple Knoll Clara
†Sininurme Juliet 7 32 Mar 1177 54 1218 56
s. Hilltop Butterfat Jester D. Cobble Croft Loyal Juliette
†Thebe Jr2 59 Mar 1032 42 1913 81
s. Hilltop Butterfat Blazer D. Jester's Doris

§Kansas State College, Manhattan, Kans. ARHT

†Alice of Swalland Jr2 291 Feb 372 22 5841 279
Kansascol Dairymaid Halo Jr2 194 Jan 840 37 6206 258
†Lorraine of Streverling 5 133 Feb 836 44 4488 216
Mound City Cleone Jr4 84 Feb 867 47 2887 158
s. Langwater Comrade D. Mound City Caddie

§Karst, Delbert P., Lark Haven, Huntington, Ind. ARHT

†Rose Lad's Nannette Sr2 196 Feb 634 36 5053 261
*†Warrior's Lassie Belle 6 189 Feb 780 40 6043 304

§Karst, Fred E., Lark Haven, Huntington, Ind. ARHT

*†Golden Grange Vanilla 10 93 Feb 892 49 3354 170
s. Golden Grange Rosemere D. Golden Grange Pricilla
*Natural Grove's Nina 5 241 Feb 968 52 11564 571

§Karst, George A., Lark Haven, Huntington, Ind. ARHT

*†Dark Rose of Crooked Branch 9 233 Jan 892 40 9361 447
*†Lark Haven Mabel 5 81 Feb 1204 55 3471 154
s. Meadow Lodge King's Raider D. Golden Grange Jewel
†Lark Haven Ramona Sr2 155 Feb 724 37 4452 213
†Lark Haven Rita Jr3 305 Jan 187 9 10235 460

§Karst, George K., Lark Haven, Huntington, Ind. ARHT

*†Lark Haven Lassie Jr4 68 Feb 1104 55 2721 138
s. Meadow Lodge King's Raider D. Pearl Proudmaid's Lassie

Katz, S. L., Fairlawn Farms, Port Chester, N. Y. ARHT

*Fairlawn Actor's Actress Sr3 290 Mar 884 49 9457 489
Fairlawn Actor's Biddy Jr2 273 Mar 979 49 9322 434
Fairlawn Actor's Cyrene Jr2 365 Feb 776 44 13355 645
Fairlawn Actor's Ermine Jr2 274 Mar 1013 51 10727 472
Fairlawn Actor's Gay Jr2 278 Mar 795 42 8323 401
*Fairlawn Actor's Ithela Sr4 121 Mar 1178 54 4442 198
*Fairlawn Actor's Melbette Sr4 365 Mar 617 39 12347 666
*Fairlawn F. P. Gusta 7 131 Mar 1397 63 6480 284
Fairlawn H. Coquet Sr3 212 Mar 1099 58 9121 431
*Fairlawn H. Forget-Me-Not 7 330 Mar 918 47 14171 669
*Fairlawn H. Hope 6 24 Mar 1324 61
s. Green Meadow Hornet D. Phillips Peerless Girl
*Fairlawn H. Image 5 196 Mar 924 55 7027 390
*Fairlawn H. Iredell 5 53 Mar 1534 70 2458 111
s. Green Meadow Hornet D. Fairlawn Peerless Dorcas
*Fairlawn H. Jackie Sr3 261 Mar 796 42 9052 449
Fairlawn Hornet's Betty Jr3 92 Mar 1478 60 4593 184
s. Fairlawn Actress' Hornet D. Fairlawn F. P. Inca
*¶Fairlawn Hornet's Chikola Jr3 21 Mar 749 43
s. Fairlawn Actress' Hornet D. Fairlawn Chic
Fairlawn Hornet's Frolic Jr2 84 Mar 1287 54 3257 142
s. Fairlawn Actress' Hornet D. Fairlawn F. P. Jolly
Fairlawn Hornet's Millie Jr2 279 Mar 856 47 8020 403
Fairlawn Hornet's Mistress Jr2 224 Mar 801 44 6036 303
Fairlawn Hornet's Pride Jr2 212 Mar 969 48 6903 336
Fairlawn K. Debutante Jr2 99 Mar 1161 63 3838 180
*Fairlawn K. Helen 5 180 Mar 1258 61 8660 394
Fairlawn K. Muriel Jr2 365 Mar 753 46 12658 661
Fairlawn K. Nancy Jr2 99 Mar 1227 65 4083 213
*¶Fairlawn Peerless Della 10 136 Mar 844 47 4662 239
*†Fairlawn Peerless Egrette 9 274 Mar 820 49 10661 547
*Fairlawn Peerless Gaylight 6 365 Mar 591 32 16643 821
*Fairlawn Peerless Icon 6 49 Mar 1739 76 2642 120
s. Green Meadow Peerless D. Fairlawn Cherry
Fairlawn Performer's Melody Jr3 212 Mar 882 53 7071 400
Fairlawn Scarlet Jr2 46 Mar 1177 45 1715 67
s. Gardenville Coronation Prince D. Gardenville Melody Charlotte
Foremost Footprint's Quantity Jr2 278 Mar 1075 50 10191 422
Gardenville Melody Darling Jr3 304 Mar 1061 65 11818 607
*Gray Haven Argo's Aileen Jr4 240 Mar 822 44 8073 375
*Gray Haven Argo's Pat Jr4 24 Mar 1113 50
s. Blakeford Argo D. Gray Haven Pat
*McDonald Farms King's Keepsake
Sr4 170 Mar 1097 65 7042 371

s. Myhaven King D. McDonald Farms Flute
*Moreau Farms Kit 6 77 Mar 1755 85 4482 282
s. Fra-Mar Pharaoh D. Moreau Farms Katrina
*Moreau Farms Princess Jr3 25 Mar 1325 66
s. Fra-Mar Pharaoh D. Etta of Hickory Hollow
Moreau Farms Suzette Jr2 136 Mar 1122 50 5160 214
s. Fra-Mar Pharaoh D. Etta of Hickory Hollow
*Riegeldale King's Ladyship 6 84 Mar 1988 58 3151 168
s. Riegeldale Coronation King D. Rockingham Ladyship
*¶Riegeldale Metha's Dairymaid 8 274 Mar 770 51 9697 527

Katz, W. P., Saddle River, N. J. ARHT
Fairlawn Hornet's Chiketa Jr3 56 Mar 1169 48 1944 80
s. Fairlawn Actress' Hornet D. Fairlawn Chic

§Kent, R. W., Kent's Guernsey Farm, Siluria, Ala.
†Craigie Maine Pilot's Kitty Sr2 73 Mar 950 48 2351 118
s. Donseddy Pilot D. Craigie Maine Kirsty
†Mausiea Marigold 9 46 Mar 1286 61 1875 89
s. Brooknill Pharaoh D. Walmer Marionette
†Mausiea Orange Blossom 9 73 Mar 1015 42 2518 103
s. Brooknill Pharaoh D. Mausiea Flora
Oak Lawn May's Bella 6 72 Mar 1141 54 2880 132
s. Strathallan Majestic D. Walmer Mountain May
†Valmar's Choice Rosette Jr4 46 Mar 1201 48 1832 74
s. Kenfleur's Prince Marc D. Rosette of Valmar

§Kipp, Hubert P., Lone Acres Farm, North Prairie, Wis. ARHT
†Lone Acres Bernice 3d Jr2 305 Jan 192 11 7764 371
†Lone Acres Duchess Jr2 118 Feb 614 37 3210 158
*†Lone Acres Gem 5 71 Dec 923 43 2272 108
s. Adelmer's Sargon Exalter D. Lone Acres Goldie
*†Ringgold C. Marion Jr3 128 Jan 857 47 4263 211

§Kipp, Richard P., Lone Acres Farm, North Prairie, Wis. ARHT
†Marhawk Pretor's Hester Jr2 28 Feb 958 42
s. Rock Creek Pretor D. Marhawk Dividend's Helen

§Kissinger, Frederick E., Springdale Guernsey Farm, Ottawa, Kans. ARHT
Springdale Margie's Marvella Jr2 365 Feb 65 4 7153 388

§Kissinger, Luetta M., Springdale Guernsey Farm, Ottawa, Kans. ARHT
Springdale Judy Gene Jr2 102 Mar 810 39 2786 136
s. Ransom Patricia's Pilot D. Springdale Joyous

Kraus, Gilbert J., Sugar Bottom Farm, Furlong, Pa.
*†Chinquapin Pound Foolish 6 196 Mar 770 42 6618 317
¶Gardenville Queen Astrid Jr4 305 Feb 130 6 9437 432
Lister Princess Rose Sr3 178 Mar 763 49 5105 286

Lawler, Thomas B. & Helen C., Edgefields Farm, Apalachin, N. Y. ARHT
†Edgefields Honey Sr3 210 Mar 801 44 6595 333
†Edgefield's Joan Sr2 66 Jan 792 35 1720 77
s. Sunnygables Ramona's Snowman D. Riverview Supreme Annabelle
†Edgefields Ramona Sr2 163 Mar 792 44 4809 238
s. Sunnygables Ramona's Snowman D. Lakeside Sugar
†Edgefields Ramona's Dolly May Jr4 159 Mar 936 50 5580 266
s. Sunnygables Ramona's Snowman D. Lakeside Dolly May
¶Florham P. Delightful Jr2 42 Oct 934 43 1270 58
s. Florham Polly's Prince D. Mound City Rutila
†Golden Girt Jr2 Jr2 Mar 773 38 4051 178
s. McDonald Farms Gilroy D. Barnby Moor Girt
*Laurel Mills Tranquil Sr3 110 Dec 819 41 3811 185
s. Janet's Hardwick D. Butterfat's Constance
†McDonald Farms S. Lucky Girl Sr2 305 Feb 29 2 8504 484
*†Riverview Matchless Clover 5 60 Dec 1143 46 2235 91
s. Brother of High Fields D. Tarbell Farms Peerless Charity
†Rockingham Peony Jr4 70 Dec 994 42 2462 104
s. Rockingham Peer D. Rockingham Princess Pan

Lawrence, Leigh, Dairylou Farm, Herndon, Va.
*Benton's Bright Lou 5 173 Feb 816 41 6729 317
s. Benton's Star Bright D. Benton's Betty Lou
*Benton's Lucky Alice 5 279 Feb 892 44 11142 519
*Benton's Lucky Pat 5 176 Feb 1066 52 8210 376
*Benton's Valinda 2d 5 271 Jan 896 40 11753 453
Dairylou Dixieland Carol Jr2 162 Feb 1329 59 7540 335
Dairylou Dixieland Joyce Jr2 195 Feb 1021 46 7462 349
Dairylou Lucky Sue Jr3 131 Dec 1047 57 4938 251
Dairylou Prediction's Lass Jr3 133 Jan 857 43 3955 197
Dairylou Prediction's Phyliss Jr2 365 Dec 59 3 9395 455
Dairylou Southland Honey Jr2 157 Feb 1011 50 6093 319
Vagabond's Tania Sr4 153 Feb 1186 63 7443 365

§Lee, C. L., Leesla Farm, Iola, Wis.
†Bevent Corsican's Ruby Sr4 136 Mar 1005 47 4712 195
s. New Hope Constant's Corsican D. Bevent Steadfast's Molly
*Leesla Gladys 5 365 Mar 107 7 8264 417
*†Leesla Stella Sr3 125 Mar 1106 51 5026 223
s. Malloy Leader's Regent D. Leesla Gladys
†Leesla Yankee Janet Sr2 88 Mar 930 53 2709 152
s. Gordondale Yankee D. Leesla Gladys
†Leesla Yankee Pearl Sr2 123 Mar 928 43 4342 186
s. Gordondale Yankee D. Grandee's and Rosalind's Babe
†Leesla Yankee Susan Jr2 180 Mar 702 37 4399 194
s. Gordondale Yankee D. Malloy Constant Susan
†Lorlelux of Crystal Stream Jr2 185 Mar 1046 50 6659 286
†Prince's Dolly of Springvista Sr2 180 Mar 519 37 3600 220
†Wildwood Coral's Rosalie Jr2 177 Mar 821 43 5091 232
†Wildwood Joyce Finch Sr2 126 Jan 1031 48 3986 173
†Wildwood Roberta's Queen Jr2 179 Mar 889 43 4256 234

§Lehman, Peter B., P. B. Lehman Dairy, Decatur, Ind. ARHT
*Commando's L. Oracle Sr3 328 Feb 687 40 10804 562
Convoy's C. Nightingale Sr4 365 Jan 78 4 9395 474
*Convoy's K. Margie 5 365 Feb 41 2 9659 456
*Convoy's K. Narcissus Sr4 317 Jan 710 43 10287 557
Signet's J. Promise Jr2 362 Jan 382 22 8076 404
Signet's M. Petunia Jr3 158 Jan 745 40 4301 223
Signet's O. Quintet Jr2 132 Feb 741 44 3969 194
Signet's Phoebe Sr3 28 Feb 856 47
s. Pine Manor King's Signet D. Valor's G. Icicle
Valor's G. Paula Sr2 365 Feb 637 29 11370 458
Valor's P. Patience Jr3 176 Jan 781 41 5283 251

§Leigh, Edward M., Barbodic Farm, Hardy, Nebr. ARHT
Barbodic's Peggy Ann Jr2 67 Feb 805 37 1825 91
s. Barbodic's Improver D. Butterboy's Foremost Dolly

Le Parmentier, Rex O., "Wethersfield," Danvers, Mass.
*Flying Horse Marie 2d 9 222 Jan 952 44 8473 333
Langwater Harvest Jr2 150 Jan 969 47 5498 244
*Piscataquog Hulda 5 365 Feb 117 9 12297 689
*Wethersfield Ethel Sr3 365 Jan 587 34 12388 639
Wethersfield Ivy Jr2 365 Dec 356 20 9941 498
*Wethersfield Lozana Sr4 109 Feb 1067 53 4808 243
*Wethersfield Nita 6 44 Feb 1167 57 1773 89
s. Wethersfield Peerless D. Wethersfield Vivian
Wethersfield Patrician's Adele Jr2 112 Feb 990 47 4357 192
s. Langwater Patrician D. Laurel Adeline

§Lewis, E. H., Mr. & Mrs., Dairy Lawn Farm, Johnstown, Ohio. ARHT
†Fenton's Agatha 5 305 Jan 29 2 5941 320
†Hill Crest Farm's Linda 5 305 Jan 12 6671 289

§Lewis, E. H., Mr. & Mrs. & Richard L., Dairy Lawn Farm, Johnstown, Ohio. ARHT
*†Morrow's Vaun 6 63 Feb 1062 56 2301 123
s. Prince George of York D. Morrow's Grace

Little, Lowell, "the little farm," Fort Collins, Colo. ARHT
†"the little farm" Bab Sr3 222 Jan 843 45 6917 321
*¶"the little farm" Marian 6 95 Jan 933 47 3284 172
s. Chuckanut Premier Prince D. Maggie of "the little farm"
†"the little farm" Myranne Jr3 235 Jan 691 43 6769 351
*†"the little farm" Vember 2d 6 51 Jan 1143 57 1882 90
s. Florham Hilarity D. "the little farm" Vember
†"the little farm" Viva Jr2 245 Dec 672 35 6924 327

§Lyman, Edna Fay, FaEdLy Ranch, Santa Maria, Calif. ARHT
†Bonneville Lou Jr3 45 Mar 1244 53 1777 76
s. Bonneville Valiant D. Bonneville Lucky
†FaEdLy Gwennie Sr2 35 Mar 893 41 973 43
s. FaEdLy Prince Carlos Rey D. FaEdLy Jeannie's Jennie
†FaEdLy Happy New Year Bell Jr4 63 Mar 1380 54 2820 110
s. San Carlos Pancho D. FaEdLy Fannie Bell
†FaEdLy Molly's Prudy Sr3 41 Mar 1200 51 1573 67
s. FaEdLy Princess Judith's Pride D. FaEdLy Wally's Molly
†FaEdLy Princess Flossie Sr3 38 Mar 1072 59 1261 69
s. San Carlos Pancho D. San Carlos Princess
†FaEdLy Prinnie Sr2 37 Mar 1042 51 1201 59
s. San Carlos Pancho D. San Carlos Princess
†FaEdLy Trudy's Teddy Jr4 53 Mar 1323 60 2082 95
s. San Carlos Pancho D. FaEdLy Princess Trudy

Mackey, Frank J., Glacial Meads Farms, Mukwonago, Wis. ARHT
*Glacial Meads Vesta Sr3 161 Mar 870 43 5891 282

Mackey, Frank J. & Son, Glacial Meads Farms, Mukwonago, Wis.
†Glacial Meads Levity Sylvia Jr2 68 Mar 1225 49 2695 110
s. Glacial Meads Levity Leader D. Glacial Meads Splendor's Star
†Glacial Meads Splendor Bess Sr2 103 Mar 1035 52 3313 156
s. Green Meads Splendor D. Spirit Hill Belle's Bess

§Mangas, Claude L., Sunnydale Farm, Union City, Ind. ARHT
*†Sunnydale Don's Alice Jr4 87 Feb 930 41 3189 151
s. Meadow Lodge King's Don D. Sunnydale Karo Dream
†Sunnydale Don's Carol Dream Jr2 108 Feb 714 35 2939 152
s. Meadow Lodge King's Don D. Sunnydale Symphony Dream
†Sunnydale Don's Claranetta Jr2 133 Jan 820 35 4018 177
†Sunnydale Don's Cleo Dream Sr2 81 Feb 986 40 2907 137
s. Meadow Lodge King's Don D. Sunnydale's Dream Cleopatra
†Sunnydale Don's Lady Jr2 305 Feb 384 19 6570 297
†Sunnydale Don's Roseann Sr2 94 Feb 887 37 3257 136
s. Meadow Lodge King's Don D. Sunnydale's Carolan
†Sunnydale Don's Starlight Jr2 66 Feb 946 39 2230 105
s. Meadow Lodge King's Don D. Sunnydale Starlene
*†Sunnydale Kazan 6 140 Feb 744 40 4658 240
*†Sunnydale Lassie Dream Jr4 50 Feb 1001 44 1733 88
s. Pine Manor Linnet D. Sunnydale Sugar Dream
Sunnydale Lyric Sr2 365 Jan 473 19 9836 465
*†Sunnydale Symphony Dream Sr4 305 Feb 409 21 8773 444

Martin, John R., Lynbeth Farm, Ringgold, Ga. ARHT
Bournedale Princess Gertrude Sr2 365 Mar 281 16 8803 454
*Illustrious May Flower 6 87 Mar 1685 73 5013 237
s. Riegeldale Illustrious Buster D. Leap Year's Dolly May
*¶Lynbeth Playmate's Hope Jr3 129 Mar 1565 51 6991 270
*¶Lynbeth's Playmate Jessie Sr3 68 Feb 776 44 2031 106
s. Sterlingold Playmate D. Hellen's Jessie May
Lynbeth's Playmate Maid Sr2 56 Mar 971 48 1758 82
s. Sterlingold Playmate D. Lynbeth's Maid
Reece's Illustrious Maxine Sr2 365 Jan 91 5 9259 456

§May, John H., Jr. & George H., Maybrook Farm, Lagrangeville, N. Y. ARHT
†Aldrich Farm Vernet Sr2 241 Mar 575 37 5803 328
*†Kentwood Joy's Hope Sr4 247 Mar 605 41 6963 400
†Maybrook Corsican Fern Jr2 61 Mar 985 50 1878 88
s. Maybrook Corsican Lad D. Reevesdale Maxim's Fern
†Maybrook Corsican Joan Jr2 305 Feb 150 9 7329 385
†Maybrook Corsican Zenith Jr2 49 Mar 993 43 1490 64
s. Maybrook Corsican Lad D. Vancrest Zenith
*†Maybrook Janet Jr2 305 Mar 357 22 7702 398
*Rose-Ann's Estella Jr4 365 Feb 21 1 9434 456

§May, John H., Jr. & John H., Mrs., Sr., Maybrook Farm, Lagrangeville, N. Y. ARHT
†Aldrich Farm Corinne Jr2 136 Mar 770 39 3673 179
†Aldrich Farm Valena Jr2 239 Mar 753 39 6556 302

McKee, Roy, Great Oak Farm, Ladoga, Ind. ARHT
Great Oak's Glory Princess Jr2 192 Jan 829 40 6280 312
Great Oak's Glory's Treasure Jr2 243 Feb 893 49 9090 460
*Great Oak's Pearl 5 365 Jan 584 33 13146 722
Great Oak's Princess Hope Jr2 132 Feb 1002 50 5183 253
Great Oak's Searchlight Hyacin Jr2 304 Feb 764 47 10109 529
*Great Oak's Searchlight Opal Sr2 132 Feb 798 51 4624 272
*Spring Beauty Jerry's Jane Jr4 365 Feb 477 31 11850 672

§McNaught, Gertrude, Rolling Acres Farm, Elgin, Ill.

†Norgert's Bet of Rolling Acres	5	149	Mar	842	41	4729	216
†Norgert's Cherry Sue	6	105	Mar	1280	62	4810	239
s. Boulder Bridge Galahad	D. Koehn's Farm Zina						
†Norgert's Cherryville Star	5	122	Mar	1045	54	5010	257

§McNaught, N. F., Est., Rolling Acres Farm, Elgin, Ill.

†Norgert's Butterfat Gal	Jr3	90	Mar	1220	47	3891	155
s. Norgert's Galahad	D. Fawnwood Butterfat Fairy						
†Norgert's Carolyn	6	112	Mar	1186	64	4655	227
s. Boulder Bridge Galahad	D. Adonis' Charlotte						
†Norgert's Camella	Jr4	120	Mar	916	46	4374	219
†Norgert's Dewdrop	Sr4	106	Mar	1156	61	4711	280
s. Boulder Bridge Galahad	D. Dewdrop of Quentin Road						
†Norgert's Jan of Rolling Acres	Jr4	100	Mar	1157	50	3884	173
s. Norgert's Brave Boy	D. Judith of Maple Lawn						
†Norgert's Monarch Lass	Sr3	144	Mar	973	51	5535	256

§McVaugh, John B., Eden Hill Farm, Hockessin, Del. ARHT

*†Aggie of Greenacres	6	147	Mar	965	48	5759	287
*†Craftsman Nancy of Honey Brook	9	66	Mar	1071	53	2414	109
s. Langwater Craftsman	D. Nancy of Honey Brook						
*†Eden C. Lady	Jr3	39	Jan	873	43	1071	53
s. Lord Calvert	D. Eden F. Octavia						
*†Eden Royal Rose	7	165	Mar	728	40	5009	240
*†Victoria Fort	6	47	Mar	1325	76	2014	116
s. McDonald Farms Fort	D. Anita's Royal's Victoria						

§McVaugh, Stewart E., Eden Hill Farm, Hockessin, Del. ARHT

†Polly H. Knight	Jr3	83	Mar	1060	51	2869	136
s. McDonald Farms Honored Knight	D. Sir Echo's Polly 2d						

Merrill, W. D. & D. T., Baskerville Farms, Flemington, N. J.

*Bairn of The Glen	Sr3	129	Mar	1166	65	5971	318
s. Caumsett of The Glen	D. Scotch Lassie of The Glen						
Baskerville Royal Daughter	Jr3	365	Mar	369	18	13512	614
Baskerville's Royal Barmaid	Jr3	333	Mar	977	55	12030	591
¶Baskerville's Salty Sally	Sr2	268	Mar	1147	59	10548	468
*Bournedale Bright Dolly	Sr4	172	Mar	1140	57	6915	330
Fairlawn F. P. Fernleaf	Sr2	365	Oct	511	28	11582	572
Forges Sunny Bell	Sr4	94	Mar	1124	61	3612	174
s. Rosewald Bell Boy	D. Forges Sundown						
Glenburnie Glenheart's Heroine	Sr4	157	Mar	1438	78	7480	363
*¶Lisster Honorable Sunshine	Sr4	184	Mar	868	58	5915	375
*Rosewald Darius' Colleen	Jr2	151	Mar	1302	60	6724	283
Sterlingold Patricia	Jr4	365	Jan	747	44	14579	737

§Michael, Dan E., Mr. & Mrs., & Waters, Gerald C., Rockcreek Guernsey Farm, Uniondale, Ind.

†Alfacrest's A. C. Red Rose	6	61	Mar	1525	62	2935	120
s. Ridgfydale's Alert Challenger	D. Alfacrest's C. A. Rose						
†Alfacrest's K. C. Kathryn	Sr2	305	Jan	355	20	7541	367

§Michael, Dan E. & Waters, Gerald C., Rockcreek Guernsey Farm, Uniondale, Ind. ARHT

†Yellowgold Boy's Cherry	Jr3	103	Jan	721	43	2767	151

§Molloy, Mary, Hill Top Farm, Boulder, Colo.

*†Absolute's Liza	6	261	Mar	910	43	8474	408

Moore, Charles J., Langmore Farm, Clums Corners, N. Y.

Alanby Whoodema	8	322	Mar	891	46	12020	592
¶Bates' Evelyn	6	93	Mar	1783	76	5566	241
s. Bates' Jayso	D. Mapleshade Helena						
Bates' Levity Fatima	5	365	Jan	197	10	16946	738
Bates' Patria	6	365	Mar	559	31	16720	756
¶Langmore A. Desire	Sr3	237	Mar	977	57	9013	460
¶Langmore Idol Bell	5	192	Mar	1018	68	7200	432
¶Langmore Idol Colonial	6	133	Mar	996	47	5724	256
s. Gayhead's His Idol	D. Wyebrook Colonial Rose						
¶Langmore Idol Lustre	5	156	Mar	1355	65	7627	351
*Langmore Lady Desire	6	365	Mar	31	1	16207	783

Moore, Helen I., Langmore Farm, Clums Corners, N. Y.

*Ryanstone's M. Sadie	Sr4	167	Mar	1321	54	8447	347
*Velda of Arrow Farm	8	365	Mar	921	40	19651	808

§Muller, Joe P., Jo-Be Farm, Omaha, Nebr. ARHT

†Beverly of Jo-Be	Sr2	85	Jan	680	37	1958	106
†Butterworth Patty	Jr2	280	Feb	684	36	8707	405
†Duchess Little Lady of Jo-Be	Jr2	246	Feb	601	37	6432	362
Jo-Be Challenger's Antoinette	Jr2	365	Feb	298	21	9146	540
†Jo-Be Challenger's Avalon	Sr2	264	Feb	586	36	6967	366
†Jo-Be Challenger's Lorraine	Jr2	305	Jan	419	23	9026	452
†Jo-Be Hercules' Bernadette	Jr2	266	Feb	731	36	8326	373
†Jo-Be Kadi's Bountiful	Jr2	133	Feb	1046	55	5511	261
†Mary Ann of Jo-Be	Sr2	113	Feb	767	46	3329	181
†Welshacres Lana's Mattie	Jr3	305	Dec	118	6	10890	514

§Munns, J. J., Four Column Farm, Landrum, S. C. ARHT

†Charlotte's Maxim Fern	Sr2	44	Mar	910	43	1268	61
s. Hillbright Maxim Rex	D. High View Kohr's Fern						
†Four Column Oliver's Maxine	Sr2	54	Mar	1226	50	2021	82
s. Golden Arrow Sir Oliver	D. Gay Dawn Maxine						
†Four Column Oliver's Spot	Sr2	30	Mar	1120	49		
s. Golden Arrow Sir Oliver	D. O. K. Sophie						

Newman, Claude B., Sunny View Farm, Stanley, Ky.

Chesterfield Hopeful	8	163	Jan	1034	56	6913	345
*†KenVer Wonder's Dairymaid	Jr4	79	Dec	1045	59	2869	140
s. Pine Manor King's Wonder	D. Cherub's Ken Ver Dairymaid						
¶Maxim's Babe Girl	Sr4	135	Jan	866	43	4616	238
†Sunny View King's Martha	Jr2	137	Feb	860	40	5073	229
s. Cooper's International	D. Copper's Majesty Arline						
†Sunny View King's Remembrance	Jr2	124	Feb	1404	71	5708	271
s. Pine Manor King's Messenger	D. Sunnyview Quibbie's Lady						
†Sunny View King's Rosalie	Jr2	147	Feb	827	40	4799	221
s. Pine Manor King's Messenger	D. Valley View Ruthetta						
¶Sunny View Maxim's Daisy May	Jr4	162	Jan	863	44	5537	278
¶Valley View Doonie	8	171	Feb	1460	74	8495	390

North Carolina State College of Agriculture, Raleigh, N. C. ARHT

*N. C. State Renia 2d	Jr4	356	Mar	1060	45	14608	633

Odlum, W. H., Rosewood Farms, Rosette, Ill.

*¶Marjohnelle M. Janelle	6	305	Feb	188	11	10428	526
†Rosewood King's Flower	7	63	Mar	1376	55	2812	130
s. Pine Manor King's Renown	D. Rock Creek Flash's Flower						
†Rosewood King's Melotte	Jr4	47	Mar	1404	56	2044	90
s. Pine Manor King's Renown	D. Melotte's Idle						
†Rosewood King's Valiant	Jr2	70	Mar	973	43	2253	106
s. Pine Manor King's Renown	D. Rosewood Valor Girl						
†Rosewood Renown's Myrtle	Jr4	64	Mar	1189	54	2423	120
s. Pine Manor King's Renown	D. Rosewood Proud Myrtle						

Ogle, Harold, Ogledale Farm, Senatobia, Miss.

*¶Blyth Hurst General's Whity	Sr4	271	Mar	697	44	8885	457
*¶Buster's Royal May	5	305	Jan	156	9	9721	486
¶Geola's Lady Anne	Sr4	93	Mar	1345	51	3996	144
s. Boulder Bridge Forecaster	D. Spring Ridge Dart's Alice						
*¶Halo of Ware	7	305	Jan	300	16	11873	527
*Kilalla Gay Dimple	6	299	Jan	758	40	11326	500
*King's Golden Speckface	7	298	Mar	1157	51	13648	556
*¶Marlen Ford Bonnie Lass	Sr4	305	Jan	244	12	10634	448
¶Queen's Shebholla Model	7	305	Mar	829	43	10730	489

§Onley, W. T., Northfield Farms, Snow Hill, Md. ARHT

*†Everdale's Irene	9	114	Mar	1182	48	4855	195
s. Foremost Snowdrop's Royal	D. Everdale's Royal Music						
*†Marie of Everdale	10	104	Mar	1371	62	4877	209
s. McDonald Farms Bell Buoy	D. Everdale's Evelyn Marie						
†Northfield's D. Linda	Jr3	58	Mar	1095	50	2131	93
s. Northfield's Don	D. Northfield Ladybell						
†Northfield's D. Mattie	Sr3	84	Mar	1226	63	3597	182
s. Northfield's Don	D. Northfield's Mag						
*†Northfield's Lura	7	107	Mar	1361	65	5257	217
s. Broadland Rose King	D. Cosquay's Lura						
†Northfield's P. Dora	Jr2	76	Mar	1052	50	2627	124
s. Haldane's Prince of Cosquay	D. Cosquay's Princess Dolly						
†Northfield's R. Bettie	Jr2	114	Mar	885	37	3341	142
†Northfield's R. Marcella	Sr2	37	Jan	856	38	1004	45
s. Northfield Reveller's King	D. Northfield's Muriel						
†Northfield's T. Alta	Jr3	143	Mar	950	40	5028	202
†Northfield's T. Belladonna	Jr3	136	Mar	983	40	4791	179
*†Royalty Prince's Bonnie Bess	7	120	Mar	1229	56	5157	236

Oven, Helen C., Jerry Oven Farm, Enid, Okla. ARHT

*Cooper's Indispensable	Sr4	32	Feb	1016	50	1151	57
s. McDonald Farms Industrious	D. Janoca of Oronoko						
Great Elm His Roselle	Jr2	139	Jan	942	40	4571	180
Oven Debutante's Opal	Sr3	97	Feb	1065	47	4171	196
s. Meadow Lodge Rex's Romeo	D. Oven's Secret Debutante						
Oven Dienie's Opalita	Sr2	137	Jan	817	45	3969	185
*Oven Girlie's Levity	6	51	Feb	1228	56	2352	123
s. Meadow Lodge Rex's Romeo	D. Oven's Evelyn Girlie						
Oven Girlie's Ovena	Jr3	116	Jan	807	48	3123	162
Oven Girlie's Queenee	Jr2	101	Feb	896	41	3134	157
s. Meadow Lodge Rex's Romeo	D. Oven's Evelyn Girlie						
¶Oven Mayflower's Olivia	Jr2	305	Jan	99	4	7792	351
*Oven May Lady's Neva	Sr4	107	Jan	1069	53	4435	190
Topsy's Janet	Jr4	118	Feb	1005	42	5136	211

Oven, Jerry, Jerry Oven Farm, Enid, Okla. ARHT

Verta's Charming Lady	Jr4	188	Jan	754	45	6946	350

§Overly, Dale A., Grove Farm, Marysville, Ohio ARHT

†Grove Farm Duke's Annabelle	Sr2	195	Mar	973	48	5669	264
†Grove Farm Marilyn	Jr2	120	Mar	810	42	3605	168
s. Grove Farm Count	D. Grove Farm Mabel						
†Grove Farm S. Lily	Sr2	59	Mar	1016	46	1904	79
s. Welcome-In Forward's Sonny Boy	D. Grove Farm Lady						
*†Grove Farm S. Margarate	Sr3	105	Mar	1164	58	4240	207
s. Welcome-In Forward's Sonny Boy	D. Grove Farm Marge						
*†Sunnyview Ada	Sr4	305	Feb	64	3	8759	398
*†Valor's Grove Farm Sara	8	237	Mar	768	42	8552	407

Overly, Dean G., Grove Farm, Marysville, Ohio. ARHT

*Grove Farm Bertha	Jr4	365	Jan	121	7	9888	487
*†Grove Farm Della	7	77	Mar	1336	61	3501	146
s. Noble Valor	D. Grove Farm Donna						
†Grove Farm Loretta	Sr2	203	Mar	705	35	5053	232
†Grove Farm S. Lenore	Sr3	140	Jan	733	44	3961	211
Grove Farm S. Rachel	Sr3	365	Jan	138	8	9819	487
†Grove Farm Valor's Bonita	Sr2	102	Jan	741	37	2725	123
Grove Farm Valor's Hilda	Sr2	365	Feb	45	2	7040	361
†Grove Farm Valor's Honoria	Sr2	188	Mar	762	43	5445	258
†Sunset View Dina Lee	Jr2	292	Mar	791	39	8397	423

§Overly, Donald E., Grove Farm, Marysville, Ohio. ARHT

†Grove Farm Duke's Jean	Jr3	202	Mar	857	43	6111	322
*†Grove Farm Janet	5	120	Mar	1340	59	5875	249
s. Noble Valor	D. Janey of Grove Farm						

Palmer, G. W., Robinlawn Farm, Green Bay, Va.

Palmer Haven's Myra	8	365	Nov	9		11567	529
Palmer Haven's Rosette	5	365	Mar	301	20	11058	571
Retnabie Majesty's Primrose	Sr3	203	Mar	939	49	7503	362
Robinlawn Frolic's Mary	Jr2	275	Mar	688	40	7482	390
Robinlawn Nero's Marcellus	Sr2	65	Mar	1043	56	2195	113
s. Bournedale Maxim's Nero	D. Palmer Haven's Skippie						
Robinlawn's General's Vanity	Jr3	180	Mar	916	45	7079	349
Rolling Hills Golden	Jr4	173	Jan	814	44	6091	272

§Patrick, Roy C., Quinton Stock Farm, Quinton, N. J. ARHT

†Africander's Eleanor of Wilna	6	205	Jan	797	41	7019	331
*†Ben's Cynthia of Q. S. F.	Jr3	174	Dec	868	41	6056	255
†Blaze's Arrogance	Jr2	59	Feb	974	41	1955	87
s. St. James Champion Blaze	D. Kay of Quinton Stock Farm						
†Blaze's Caroler	Jr2	72	Feb	857	38	2268	103
s. St. James Champion Blaze	D. Quincy Caroler Celeste						
*Blaze's Maryanna of Q. S. F.	Jr3	365	Feb	533	27	13931	653
*Broadview's Miss Charming	8	334	Jan	868	43	12833	586
†Churn Creek's Valor's Bonnie	Jr2	292	Jan	798	37	6153	269
†Ivanhoe's Lady Marie	Jr2	305	Feb	454	24	7078	337
†Ivanhoe's Ultra Alice	Jr2	135	Jan	880	36	4206	171
†Manor Valentine	Sr2	117	Feb	951	40	4286	185
s. Marshallvale Valor	D. Manor Selma						
*†Maxie's Honeysuckle	6	305	Feb	96	4	9648	432
†Maxim's Caroline	Jr2	112	Feb	899	38	4386	183
s. St. James Maxim	D. Victor's Caroline						

†Maxim's Kentucky Babe Jr2 58 Dec 867 39 1732 78
s. St. James Maxim D. Red Cross Faye
*†Rich Acres Gloria Sr3 103 Feb 1000 40 4189 182
s. McDonald Farms Instance D. Viewsite Eudeyne Dolly
*†Sherwood Forest Queen Bonnie 9 151 Feb 885 45 6158 320
*†Zimalcrest Design's Susie 5 107 Feb 888 44 4024 200
s. Quail Roost Maxim's Design D. Zimalcrest Maple

§Petan Company, San Carlos Dairy, Buellton, Calif.

†Cloverhill Babette Jr3 305 Mar 128 8 7611 406
†Cloverhill Minnehaha Jr4 305 Mar 267 20 7435 438
†Cloverhill Susette Jr4 135 Mar 876 42 4728 236
†San Carlos Anna's Patience Jr2 305 Feb 406 27 7957 446
†San Carlos Bertha Sr2 202 Mar 664 36 5237 281
†San Carlos Charm Princess Jr4 124 Mar 961 49 4460 257
*†San Carlos Dora 9 305 Mar 445 25 9812 490
†San Carlos Fancy Jr3 305 Mar 221 15 7534 402
†San Carlos Freda Jr2 305 Mar 10 1 7308 374
†San Carlos Gay Dream Sr2 305 Mar 19 1 8295 365
*†San Carlos Gypsy Cee Jr4 131 Mar 914 40 4409 213
*†San Carlos Patience Jr4 305 Mar 273 12 19135 405
San Carlos Poppy Jr2 365 Feb 20 1 9625 478
*San Carlos Primrose Sr4 365 Feb 244 15 11790 589
†San Carlos Red Rose Jr2 305 Feb 495 26 8250 408
†San Carlos Theela Jr3 212 Jan 732 45 6495 342

§Philbin, Philip J., Philerest Farm, Bolton, Mass. ARHT

*†Philerest Amelia Sr3 305 Feb 333 16 7711 366
†Philerest Camelia Sr2 53 Feb 873 36 1586 65
s. Flying Horse Beacon D. Kilspindie's Amelia
†Philerest Cheerful Sr2 121 Feb 767 36 3447 148
Philerest Daffodil Sr4 365 Jan 319 19 9424 535
*†Philerest Laurel Jr4 305 Feb 81 4 9035 459
*†Philerest Lill Sr2 118 Feb 799 38 3270 147

§Phillips, Carmen H., Tohickon Creek Farm, Ottsville, Pa. ARHT

†Clymerdale Betty Ann Jr2 90 Mar 970 49 2936 140
s. Fritzlyn Faithful King D. Clymerdale Sue 2d
†Clymerdale Christmas Girl Jr3 59 Mar 1474 46 2784 93
s. Clymerdale Hector Lad D. Clymerdale Susanna
†Clymerdale Starbright Jr2 234 Mar 835 38 7559 283
†Evergreen Melissa Jr3 206 Mar 925 50 7157 327
†Evergreen Ruattie Jr3 247 Mar 979 54 9306 445
†Gardenville Supreme's Chime Jr4 190 Mar 1225 73 8834 484
†Pine Hill Fleurette Jr4 233 Mar 1018 55 9022 445
†Tohickon Creek Gem Jr2 147 Mar 809 43 4297 216
†Tohickon Creek Golden Bell Jr2 165 Mar 781 35 4214 194

§Pine, James T., Fairfield Farm, Still Pond, Md. ARHT

†Brian Boru Diamond Jr3 130 Mar 791 43 4140 216
†Fairfield's Informer Lanna Jr2 160 Mar 699 41 4479 244
†Fairfield's Informer Maxine Sr2 133 Mar 726 39 3504 180
†Fairfield's Informer Rockette Sr2 119 Mar 1169 43 4541 201
s. Fairlawn H. Informer D. Holly Acres' Jerry
†Fairfield's Victory Nan Jr3 156 Feb 754 41 4951 274
†Fairfield Trump's Della Jr2 157 Mar 1024 46 5789 272
†Fairlawn K. Hyacinth Jr3 87 Jan 1190 48 2653 114
s. Fairlawn H. Eastern King D. Fairlawn Peerless Dot

Playford, H. R., Sky Brook Farm, Hendersonville, N. C. ARHT

Alice of Connemara Farms 8 240 Feb 888 46 8507 423
Appin's Tinka Jr2 300 Feb 789 41 9135 471
*Bryn Du Golden Nicole Sr3 217 Feb 905 48 7721 398
s. Quail Roost Golden King D. Quail Roost Maxim's Natola
Catherine Lady Lee Sr4 273 Feb 895 46 10407 500
*Gossett of Justus Farms 5 243 Feb 980 48 10295 477
Hollihnoll Maxim Anne Jr2 232 Jan 763 42 6823 349
*Lady Brilliant Alice 7 243 Feb 871 44 8353 417
Northern F. Mansell Jr2 108 Feb 980 47 3405 174
s. Foremost Hermes D. Douglaston Viscountess Mansell
Shoal Falls Medford's Inez Jr2 331 Jan 723 43 8699 430
*Sky Brook Brill Bomby 5 243 Feb 901 46 8559 443
Sky Brook Max's Marge Jr2 350 Jan 699 40 9512 480
Sky Brook Medford's Clarice Jr2 112 Feb 821 41 3142 156
Sky Brook Med-Rose Lady Fair Sr2 365 Feb 633 39 9724 539
Sky Brook Rose Maxim's Ann Jr2 304 Feb 795 42 10264 486
*Sky Brook Rose Maxim's Bandy Sr4 108 Feb 1156 57 4668 241
s. Rose Maxim D. Graceland Max's Baby
Sky Brook Rose Maxim's Fan Jr2 150 Feb 840 42 4391 212
Sky Brook Rose Maxim's Lynn Sr2 273 Feb 548 31 6138 365
Sky Brook Rose Maxim's Roann Jr2 128 Feb 998 45 4131 198
Sky Brook Rose Maxim's Rosalie Sr2 179 Feb 901 50 5990 341
Sky Brook Rose Maxim's Vivian Sr2 180 Feb 889 47 6336 332
Spring Knoll Baron's Winnie Jr2 365 Jan 414 25 9864 516
*Supreme's May Rose Sr2 305 Jan 51 2 7057 379
Tarbell Gallant Siren Jr2 88 Feb 1038 40 2374 98
s. McDonald Farms Tarbell D. Tarbell Peerless Siren
Woodvale May King's Lady Jr2 292 Feb 647 41 7952 420

Port, Fred S., Clarion Farms, Clarion, Pa. ARHT

Clarion Farms Twinkling Bell Sr4 94 Dec 1222 48 3919 147
s. Yule Tide's Africander D. Clarion Farm's Dairy Maid
Delwake Gloria Sr2 76 Dec 1305 53 3167 142
s. Fairlawn Maxim's Gabriel D. Howella's Carol
Woodacress Royal Dream Jr2 88 Dec 976 43 2847 132
s. Douglaston Prince Royal D. Kitchener Dream

Port, Fred S., Jr., Clarion Farms, Clarion, Pa. ARHT

Clarion Farms Mary Ann Sr3 83 Dec 1636 81 4232 157
s. Yule Tide's Africander D. Fort's Princess Marie

§Porter, C. L., Est., Cross Creek Farm, Chagrin Falls, Ohio. ARHT

†Annie's Amy Jr3 109 Feb 850 40 3773 173
†Barbara Ann's Belinda Jr2 85 Mar 1102 46 3159 136
†Bernice's Betty Lou Sr2 94 Mar 878 45 2898 146
s. Gaylord Squire's Target D. Gwenwilmar Bonnie's Bernice
†Bryn Du Parody 7 104 Mar 1185 48 4416 163
†Carol's Christine Jr2 64 Mar 809 37 1937 84
s. Langwater Arnold D. Clearfield Carol
*†Clearfield Carol 5 134 Mar 1140 47 5285 218
†Clover's Carolyn Sr2 127 Mar 794 36 3398 147
†Elmbeth L. P. Karen Sr4 84 Mar 1227 55 3644 154
s. Groton House Levity's Goldmine D. Elmbeth Sylvia
†Glenco Royal Charm 6 157 Mar 1111 50 8812 281
†Gwenwilmar Bonnie's Bernice 8 81 Mar 885 40 2444 105
s. Raetmelton Sunny Duke D. Bonnie Dell Rose

†Gwenwilmar Bubbles 5 85 Mar 1253 48 3687 148
s. Biery Farms' Eileen's Romer D. Buttercup of Spreading Elm
†Her Highness of Hickory Nut Jr4 169 Mar 837 44 5953 299
†Iris's Isabel Jr2 141 Mar 949 45 5127 238

§Powers, Lucius, Hermosa Vista Rancho, Fresno, Calif. ARHT

Butterton Holliston Alice 5 365 Dec 212 12 8577 481
*†Butterton Holliston Freda Sr4 305 Dec 428 24 11646 583
*†Butterton Holliston Leda 8 107 Jan 1142 51 4700 213
s. Santa Cruz Holliston Valmont D. Butterton Governor's Lady
*†Butterton Holliston Queen 5 259 Jan 780 50 8982 427
*†Butterton Kornegay Carris Sr3 105 Jan 1166 54 4418 202
s. Klondike Kornegay D. Butterton Holliston Camelia
*†Butterton Kornegay Flute Sr3 279 Jan 764 45 9236 490
†Butterton Kornegay Joan Jr3 137 Jan 1088 57 5428 247
s. Klondike Kornegay D. Butterton Kornegay Janice
†Butterton Kornegay Rexetta Sr3 172 Jan 869 44 5450 250
†Butterton Master's Felidia Jr3 119 Dec 843 40 3788 182
s. Western Glow Master D. Butterton Holliston Favorite
†Butterton Master's Trinket Jr2 305 Jan 367 21 10014 492

§Prouty, Dallas E., Brookdell Farm, Fort Ann, N. Y. ARHT

†Brookdell Choice Kate Jr2 97 Mar 1012 44 3262 150
†Brookdell Dairymaid Jr2 238 Mar 726 35 6564 300
*†Brookdell Highness 5 292 Mar 1020 55 8473 426
†Brookdell Hilite Jr4 116 Mar 1329 61 5480 247
*†Brookdell Kathleen 6 159 Mar 843 55 5011 307
*†Brookdell Sunbrite 6 155 Mar 993 55 6079 319

§Prouty, Paul D., Brookdell Farm, Fort Ann, N. Y. ARHT

†Brookdell Highland Maid Jr3 123 Mar 1137 58 4987 234

§Rand, John A., Random Guernseys, Salisbury, Conn. ARHT

†Noble's Annetta 8 36 Jan 1163 42 1351 48
s. Fra-Mar Coronation Noble D. Fra-Mar Glorianna
†Random Mary 5 78 Feb 1124 45 3386 136
s. Franchester Wildair D. Fairholme Maryanne
†Random Premiere 6 136 Feb 967 51 4924 260
s. Jim Guess D. Arrus Saint Pride
†Random Tempest Sr3 81 Jan 879 42 2400 114
s. Franchester Wildair D. Random Tinkle

§Rasband, J. Mack, Mari-Mac Farm, North Ogden, Utah. ARHT

†Ben Lomond Elsa Jr2 275 Jan 534 27 7628 378
*Brookacres Illustrious Sr3 75 Jan 1741 70 4412 197
s. Chuckanut High Boy D. Valley Gem Isabella
†Fancy of Edgehill Sr4 305 Jan 164 7 8123 314
†Wasatch Lady's Monitor Hilda 6 222 Jan 983 49 8511 420
*†Wedlock's Pride Sr3 140 Jan 973 43 4943 217

§Rasband, J. Mack & Robinson, J. Frank, Mari-Mac Farm, North Ogden, Utah. ARHT

†Claudesta Petunia Sr3 182 Jan 951 46 6147 276
s. Chuckanut Phyl Eddy D. Claudesta Eveline's Promise

§Reeb, A. L., Aldahome Farm, Meridian, Idaho. ARHT

*†Aldahome Marigold Sr3 95 Feb 786 40 3402 167
s. Lad's Triumph of Prestdale D. Aldahome Martha
†Aldahome Pat's Patricia Sr2 114 Feb 1019 50 4514 229
*†Aldahome Wilma Sr4 58 Feb 1322 81 2637 161
s. Nancy's Darigold Peerless D. Willa of Aldahome

§Reed, L. F., Reed's Dale Guernsey Farm, Lincolnton, Ga. ARHT

*†Gippy Golden Polly 5 305 Mar 7 5770 282
†Greenwood's Maxim Vivian Jr3 305 Feb 84 3 6659 314

Reynolds, Dorrance, Goodleigh Farm, Dallas, Pa.

*†Goodleigh Consort Floresta Jr3 79 Mar 1374 57 3526 155
s. Coldspring's Hardwick Consort D. Goodleigh Florentine Royal
*†Goodleigh Consort Hadriana Sr4 224 Mar 1022 51 9609 413
*†Goodleigh Consort Migiel 5 305 Mar 347 19 11261 513
*Goodleigh Consort Sweetlight Jr2 232 Mar 772 40 6770 326
*†Goodleigh Consort Vivian Sr3 70 Mar 1250 52 2865 113
s. Coldspring's Hardwick Consort D. Goodleigh Romulus Verona
*†Goodleigh Eolus Herina 8 90 Mar 1781 82 5339 238
s. Snugertien Eolus D. Goodleigh Royal Hera
*Goodleigh Grenadier Falena Jr2 67 Mar 1399 56 2966 111
s. Goodleigh Consort Grenadier D. Goodleigh Fleurette
*Goodleigh Grenadier Hawkslight Jr2 157 Mar 955 48 5577 267
*Goodleigh Grenadier Hester Jr2 212 Mar 862 40 6640 281
*†Goodleigh Romulus Amanda Jr3 94 Mar 1303 54 4200 173
s. Coldspring's Romulus Countryman D. Goodleigh Eolus Mandie
*Goodleigh Romulus Bruser Jr2 92 Jan 891 42 2929 139
s. Coldspring's Romulus Countryman D. Goodleigh Consort Brunnie
*†Goodleigh Romulus Grentina Jr4 305 Mar 267 12 12450 537
*†Goodleigh Romulus Inez Jr3 79 Mar 1407 56 3499 149
s. Coldspring's Romulus Countryman D. Goodleigh Ivy of Sunlight
*†Goodleigh Romulus Lucinda Jr4 283 Dec 349 20 9573 467
*Goodleigh Romulus Sequilla Jr2 305 Feb 119 6 9234 450
*Goodleigh Royal Grenda 9 133 Mar 1803 76 8918 362

§Reynolds, J. W., Valley View Farm, Goodlettsville, Tenn. ARHT

†Belle of Kokee Farm Sr4 67 Jan 851 41 2123 106
s. Weowena Farm's Oliver Lad D. Noble's Belle of Kokee Farm
†Steadfast Lad's Pamela Sr4 55 Jan 1141 45 1932 77
s. Sunbeam's Steadfast Lad D. Hazelwood's Patsy

Reynolds, James R., Larch Farm, Wenham, Mass. ARHT

Larches Heather Jr2 133 Feb 901 52 4596 214
Larches Lady Julie Jr2 101 Feb 1065 50 4195 178
s. Larches Sir Robert D. Larches Priscilla
Larches Lady Molly Sr2 234 Feb 904 48 8336 420
*Larches Lady Mary Sr2 165 Jan 829 41 4705 213
Larches Parsnella Jr2 54 Feb 1154 54 2058 97
s. Charlescote Parson D. Ladderbank Deborella
Larches Peony Jr2 99 Feb 918 43 3331 147
s. Charlescote Parson D. Larches Medallion
Maple Lane Corporal's Viola Sr2 365 Jan 638 32 13130 600

§Reynolds, John W., Jr., Valley View Farm, Goodlettsville, Tenn. ARHT

*†Sunnyside's Dictator's Gem 6 56 Feb 1096 48 2173 96
s. Dorthey's Dictator D. Dictator's Pride of M. D.

§Rhamy, Arthur P., Wabash, Ind.

†Faith's Beulah Jr2 136 Jan 668 35 3267 157
†Feature's Faith 7 305 Feb 255 13 10868 506
Invasion's Ruby Sr2 184 Feb 851 36 6001 258
†Rosy D.'s Invasion Sr4 305 Jan 163 8 11131 483

§Rhodes, Luther M. Jr., Augusta, Ga. ABHT

†Blue Cedars Vale Clara Jr2 305 Jan 8 5037 242

§Roberts, John E., Elm Crest Farm, Alfred, Maine. ABHT

†Elm Crest Farm's Frolic Jr2 109 Feb 864 47 3516 179
†Elm Crest Farm's Kittoline Jr2 107 Feb 835 35 3474 141
*†Elm Crest Farm's Roberta Sr3 110 Feb 796 40 3946 197

Roughsedge Brothers, Bear Haven Farms, Bloomsburg, Pa.

Bear Haven Maxim's Dottie Sr2 41 Feb 1109 48 1543 68
s. Hominy Hill Maxim D. Gardenville Convoy's Helena
Bear Haven Maxim's Nigella Jr2 162 Feb 828 41 5287 266
Bear Haven's Maxim's Bella Jr2 365 Feb 62 3 10579 567
Bear Haven's Maxim's Eve Sr3 151 Feb 1179 54 6800 301
Bear Haven's Maxim's Lilly Jr2 365 Jan 893 52 12313 606
Bear Haven's Maxim's Mabell Jr2 208 Feb 917 41 7160 317
Bear Haven's Maxim's May Jr3 257 Feb 863 49 9911 519
Bear Haven's Maxim's Noreen Jr2 365 Feb 707 41 12078 651
Bear Haven Mister's Coquette Sr2 90 Feb 966 41 3102 135
s. Coldspring's Hardwick's Mister D. Gayhead's Lady Coquette
Bear Haven's Mister's Jean Jr2 302 Jan 718 40 8966 446
*Gardenville Maris 7 243 Jan 963 52 11191 524

Rova, V. J., Rovadale Farms, Montoursville, Pa. ABHT

Bertie's Fern of Rovadale Jr2 201 Jan 1213 48 8957 328
*†Gardenville Autocrat's Rosita Sr4 113 Feb 1202 51 5034 220
s. Coronation Autocrat D. Gold Branch G. Raider Rose
†Lycoming's Ellen of Rovadale Jr3 82 Feb 937 45 3083 164
s. Coldspring's Beauty's Lycoming D. Combination's Bess of Rovdale
Lycoming's Eva of Rovadale Jr2 348 Feb 873 55 12057 619
†Lycoming's Evelina of Rovadale Sr2 77 Jan 919 44 2423 118
s. Coldspring's Beauty's Lycoming D. Laddie's Annabell Pansy
*†Ronald's Cheer of Rovadale 5 38 Feb 1183 48 1553 63
s. Riveredge Alert's Ronald D. Auburndale Sue
†Rovadale Royal's Fancy Jr2 31 Jan 1089 43
s. Gardenville King's Royal D. Gardenville Autocrat's Rosita
Sunrise Egypt of Rovadale Jr2 365 Feb 30 1 11567 553

Royce, B., Bonnibell Farm, Vancouver, Wash.

Bonnibell Brown Betty Jr2 70 Feb 789 36 2097 85
s. Chuckanut Hattie's Lad D. Bonnibell Della May
Bonnibell Cheerful Jr2 94 Feb 1270 51 4571 173
s. Coronation Damascus D. Coronation Charlotte
Bonnibell Echo Jr2 117 Feb 1082 49 4773 202
s. Fra-Mar Coronation Noble D. Elizabeth of Oak Park
Bonnibell Fancy's Flower Jr2 120 Feb 858 44 4122 171
Bonnibell Levity Joy Jr3 365 Feb 789 39 13119 584
*Bonnibell Valiant Sr3 45 Feb 1813 74 2796 129
s. Pine Manor Triumph D. Pone Manor Majesty's Veronica
Caumsett Harbor Veda Jr3 365 Jan 520 25 11133 519
Coronation Anabell Jr4 365 Jan 354 18 13503 618
*Coronation Beautiful 7 135 Feb 1393 74 7450 354
Happyholme Crown Ynez Jr2 93 Feb 735 41 2604 140
s. Pine Manor Crown Majesty D. Sonoma Ynez
McDonald Farms High Maline Sr2 184 Feb 939 52 7120 335

Sands, Daniel C., Benton Farms, Middleburg, Va.

Benton's Excellent Melba Jr2 193 Feb 802 48 8151 331
Benton's Lucky Bess Sr4 120 Feb 1276 50 6105 280
Benton's Lucky Madeline Jr2 359 Feb 1166 50 15923 632

Scanlon, George H., The Hawkeye Guernsey Farm, Iowa City, Iowa. ABHT

Curtiss Candy Blue Jay Jr2 365 Nov 27 1 9696 351
●Hawkeye Ultimas Maid Jr3 305 Jan 474 28 9560 464
●Hawkeye Velnora Jr2 305 Jan 511 25 9959 409
●Hawkeye Vel's Clara Jr2 305 Feb 17 8653 293
*McDonald Farms Halma 7 117 Feb 1060 44 5092 222
s. McDonald Farms Prediction D. McDonald Farms Fidelia
*St. Albans Grandee Pretty Spot 5 103 Feb 1084 46 4726 241
s. McDonald Farms Grandee D. St. Albans Actor's Pretty Spot
*●St. James Duke's Nora 6 305 Jan 112 5 12472 548

Seco Company, Incorporated, Seco Farms, Arcadia, Mo. ABHT

*Boulder Bridge Ursula Sr3 78 Mar 1013 53 2666 135
s. Boulder Bridge Conquest D. Eastman Pearl Hazel
*Cooper's Red Susan 6 90 Mar 1257 64 3844 175
s. Cooper's Red D. Cooper's Susan
McDonald Farms Pre Lenaveve Jr2 365 Jan 306 21 8350 429
Seco Dewdrop Jr2 260 Mar 657 42 7468 389
Seco Im-Bue Jr2 264 Mar 793 43 7919 380
Seco In-Signia Sr2 169 Mar 792 48 5107 260
*Seco-I-Rozetta Sr3 145 Mar 1212 51 6055 266
Seco L. H. Rosella Sr4 67 Mar 1083 45 2400 96
s. Gayhead's Lord Henry D. Gayhead's In-repose
*Seco L. H. Star Jr4 145 Mar 1173 53 6668 290
Seco Rosebud Jr3 159 Mar 789 44 4849 248
Seco Rose Marie Sr2 365 Feb 104 6 9964 534
*Seco Ultra Greta Jr4 365 Feb 48 2 13108 624

Sexton, Sallie Jones, Bryn Du Farm, Granville, Ohio. ABHT

Bryn Du Foremost Patricia Jr2 365 Feb 160 11 11443 647
*Bryn Du Golden Mischief Sr3 224 Feb 746 46 7964 445
Bryn Du Golden Pandora Sr2 365 Jan 220 13 9271 494
*Bryn Du Golden Peggy Jr3 184 Feb 708 41 5717 330
Bryn Du Golden Sandra Sr3 165 Jan 855 45 5077 254
Bryn Du Maxim's Betsey Jr2 358 Feb 579 40 9201 537
Bryn Du Maxim's Cynthia Jr2 230 Feb 735 45 6484 353
Bryn Du Maxim's Gloria Jr2 230 Feb 660 41 6142 345
Bryn Du Maxim's Jasmine Jr2 220 Feb 850 40 7073 333
Bryn Du Maxim's Molly Jr2 189 Jan 817 44 5438 265
Bryn Du Maxim's Prodigy Jr2 365 Jan 465 28 10476 550
Bryn Du Royal Verity Jr2 365 Jan 190 12 10599 567
*Fairlawn Charmaine 10 303 Feb 723 43 8892 499
*Midview Majesty's Polly Jr4 309 Jan 787 43 12509 632
Red Cross Lucky Princess Jr2 111 Jan 740 42 2792 143
Willow Brook Bountiful Girl Sr3 180 Feb 1081 48 7990 346
Willow Brook Cora Ann Sr2 139 Feb 1016 43 5509 238
Willow Brook Linda May Sr3 240 Feb 913 46 9956 477

§Shierling, P. O. & Sons, Shierwood, Winchester, Ind. ABHT

†Shierwood LaGem Jr2 143 Jan 704 35 3679 166
†Shierwood LaMerry Jr2 111 Jan 737 43 2825 146
†Shierwood LaMyra Jr2 67 Jan 821 42 1765 91
s. Meadow Lodge King's Lancer D. Shierwood Ruddy
†Shierwood LaRose Jr2 103 Feb 748 35 3032 150
s. Meadow Lodge King's Lancer D. Shierwood Rosemerry
†Shierwood Laughter Jr2 138 Jan 798 42 3974 184
†Shierwood Lucky Jr2 233 Jan 689 39 7105 324
†Shierwood Lyra Jr2 33 Jan 851 46 895 48
s. Meadow Lodge King's Lancer D. Shierwood King's Myra

Slagle, A. B., Belmont View Farm, Franklin, N. C.

Belmont View Brilliant's Babe Sr3 135 Jan 1274 67 6303 298
Belmont View Brilliant Sophia Sr2 235 Dec 645 40 6818 354
Belmont View Brilliant's Sal Sr3 208 Jan 959 46 8491 337
Belmont View Fashion's Sybil Jr2 110 Jan 852 43 3143 156
Belmont View Fashion's Thistle Jr2 215 Jan 799 45 6450 313
Belmont View Laddie's Radiant Sr3 365 Dec 289 19 9225 509
*●Belmont View Laddie's Rena Jr4 305 Dec 122 7 10877 510
Belmont View Laddie's Rose Sr3 317 Dec 726 40 11148 562
Belmont View Laddie's Sheen Jr3 314 Jan 862 44 11855 534
*●Belmont View Margaret 6 305 Dec 79 4 6267 321
*Belmont View Nadine 7 176 Jan 1097 46 7030 298
Belmont View Ned's Josie Jr2 92 Jan 1156 56 3239 157
s. Belmont View Ned's Jim D. Belmont View Laddie's Reba
*Belmont View Ned's Peonie Sr4 172 Jan 878 43 6192 302
Belmont View Ned's Sequia Jr2 116 Jan 809 43 3178 160
Belmont View Ned's Silver Sr2 61 Dec 796 40 1563 78
s. Quail Roost King Ned D. Belmont View Mildred
Belmont View Ned's Supreme Sr2 221 Jan 848 43 7228 341
Belmont View Ned's Thalma Jr2 79 Dec 930 40 2593 110
*Belmont View Ned's Una Jr3 86 Jan 1096 55 3243 160
s. Quail Roost King Ned D. Fairlady of Belmont View
Belmont View Ned's Velma Sr2 194 Jan 766 41 5740 277
s. Quail Roost King Ned D. Belmont View Noble
Belmont View Ned's Vision Jr2 365 Jan 660 39 14984 757
Belmont View Queen's Girl Sr2 195 Jan 861 43 6049 280
*Darlene of Garden Creek 6 230 Dec 768 43 7384 335
*Issaqueena Master's Rose 6 365 Jan 270 18 9524 530
Mousie of Belmont View 6 70 Jan 1123 49 2445 103
s. Elena's Sonny Boy D. Gray's Beauty of Maxwell
*Yeoman's Pansy's Donna Sr4 199 Jan 1096 48 8706 372
s. Maxim's Yeoman of Grassy Grove D. Highboy's Pansy

§Smith, Emmit & Palyshka, Frank, Gibsonburg, Ohio. ABHT

*†Actor's Romela 6 181 Feb 713 43 5760 316
*†Actor's Sensation Jr4 305 Jan 297 19 8428 448
†Discovery's Maudine Jr2 77 Jan 835 43 2068 106
†Dixie View Farm's May Sr2 196 Feb 737 37 5875 288
*†Fancier's Nancy Queen 2d Jr4 83 Feb 1433 69 4526 205
s. Lincoln Ridge Actor D. Fancier's Nancy Queen
†Guiding Star's Maud Jr3 73 Jan 841 40 2018 92
s. McDonald Farms Guiding Star D. Evalon Fanny Maid
*†Ideal's Bell of Rural Home 6 202 Feb 937 45 8338 370
*†Vesta's Queen 6 305 Jan 189 9 8323 399

§Smith, I. M., Smith's Dairy, Kinards, S. C.

†Barber's Emily 9 244 Oct 445 26 7237 363
†IMS Emory's Emma 5 60 Nov 906 45 1905 94
s. Riegeldale Emory's Darnell D. Barber's Emily
†IMS Emory's Louise Sr4 73 Feb 1018 47 2846 116
s. Riegeldale Emory's Darnell D. Newberry Anna
†IMS Foremost's Fancy Queen 5 305 Dec 620 37 9813 505
†IMS Rosy Myra Jr3 251 Jan 869 41 9502 434
†IMS Sequel's Celia 7 57 Feb 1435 56 2929 127
s. Sequel's General Twicavalier D. IMS Prince's Lindy's Queen
†IMS Victory Girl Jr4 56 Dec 1053 44 1932 84
s. Sequel's Raymost Lad D. IMS Sequel's Celia
†IMS Wonder Lily Jr4 68 Feb 1119 51 3069 120
s. Riegeldale Emory's Darnell D. IMS Sequel's Pride

§Snyder, John A. & Shoemaker, Robert W., Meadow Brook Hills, Huntington, Ind. ABHT

†Meadow Brook Hills Bonnie Sr3 305 Jan 62 4 7648 410
†Meadow Brook Hills Harmony Sr4 305 Jan 37 2 8381 440

§Stebbins, Frank J., Greenhaven Farm, Greenville, Ohio. ABHT

*†Cos Violet 5 123 Feb 787 44 4109 205
s. Coronation Achievement D. Golden Dale's Violet

§Stebbins, H. Lee, Greenhaven Farm, Greenville, Ohio. ABHT

†Greenhaven Cherry Jr2 304 Feb 716 36 9921 422
†Greenhaven Farm's Patricia Sr2 41 Jan 931 38 1189 49
s. Sun-Blest Farm Jester D. Maylee Princess
*†Greenhaven Susie Jr3 81 Feb 748 43 2412 126
s. Meadow Lodge King of The West D. Maylee Princess
*Pilgrim's Queen 5 365 Feb 436 27 10982 592

§Stebbins, Norman N., Greenhaven Farm, Greenville, Ohio. ABHT

†Greenhaven's Carroll Jr2 199 Dec 684 41 5855 266
*Sugar Valley Beauty 7 365 Dec 56 3 12747 640

§Steele, Harold A., Idagem Guernsey Farm, Gooding, Idaho. ABHT

†Idagem Bonanza's Lilly Jr2 58 Feb 971 39 2015 82
s. Bonnibell Cordelia's Bonanza D. Idacrest Lady Dixie

§Steele, Kenneth A., Idagem Guernsey Farm, Gooding, Idaho. ABHT

†Idagem Regent's Jinx Jr2 80 Feb 749 38 2255 107
s. Regent M. of Prestdale D. Idagem Creator's Jennifer

§Steele, Wilma C., Idagem Guernsey Farm, Gooding, Idaho. ABHT

†Prestdale Craftsman's Bala Jr2 114 Feb 775 37 3396 159

§Steiner, Karin, Ford's Landing, Millington, Md. ABHT

†Blakeford Loraine Sr2 42 Feb 857 35 1238 54
s. Blakeford Lord Jim D. Blakeford Lorma
†Blakeford Paulette Sr2 167 Feb 753 35 5089 226
†Brooklandwood Myra Jr3 87 Jan 995 43 2679 111
s. Brooklandwood Marquis D. Brooklandwood G. Vivian
†Ford's Landing Blue Bell 5 45 Feb 1318 53 2027 85
s. Blakeford Cymbal D. Leeholme Verbena May
†Ford's Landing Margaret Rose Jr2 62 Jan 974 40 2010 77
s. Blakeford Lord Jim D. Blakeford May Rose
†Ford's Landing Sally Lou Jr2 113 Feb 843 42 3873 191

†Gerar Singing Jessica	Sr2	97	Jan	647	35	2328	120
†Mt. Ephraim's Opal Girl	Jr2	57	Jan	826	38	1380	68
s. Hommy Hill Lad	D. King's Opal Girl						
†Pri-Acqua's Merry Lora	Jr3	91	Jan	1009	50	3411	159
s. Churn Creek's Honor Merrymaker	D. Lorena of Pri-Acqua						

Sterling Farms, Incorporated, Stamford, Conn. ARHT

*•Coronation Glamour	8	305	Mar	473	28	14449	726
*Pharaoh's Jean of Gwynllan	9	337	Jan	526	28	18158	835
*†Pine Manor King's Elta	5	56	Mar	1284	56	2088	98
s. Coronation King of Pine Manor							
Sterlingold Marissa	Jr2	123	Mar	1180	58	5076	236
s. Fairlawn Memoir's Performer							
Sterlingold Marybelle	Jr2	283	Mar	994	48	10659	477
Sterlingold Molly	Jr2	282	Mar	900	55	9360	515
Sterlingold Myrna	Jr2	343	Mar	813	49	11709	598
*Sterlingold Phoebe	Sr4	335	Mar	879	60	13715	805
*Sterlingold Princess Beauty	Jr3	305	Mar	357	19	10993	521
Sterlingold Princess Ginger	Sr3	166	Mar	1141	74	7385	488
*Sterlingold Princess Lola	Jr4	215	Mar	1338	65	10607	478
*†Sterlingold Valorie	5	142	Mar	1663	80	8286	392

§Stewart, Earl, Spring Grove Farm, Belle Vernon, Pa. ARHT

*†Spring Grove Cherry	Jr4	138	Mar	896	45	5033	233
†Spring Grove Lively Delight	Jr2	203	Mar	891	36	5888	248

Townsend, D. E., Durham, N. C. ARHT

Meadowmont's Valentine	5	313	Mar	832	49	10159	544

Uns, Rodney O., Highfield Farm, Sharon, Conn. ARHT

*•Highfield Caroline Rose	5	303	Jan	431	30	9525	501
*•Highfield Legacy Snip	Jr2	181	Feb	876	43	6227	286
Highfield Prince's Dianthus	Jr2	239	Feb	748	40	6817	344
*Highfield Prince's Lola	Jr2	180	Feb	945	43	6377	276
*Highfield Prince's Maid	Sr2	171	Feb	943	46	6231	300
*Highfield Prince's Rose	Jr2	181	Feb	908	43	6219	262
*Highfield Royal Skilla	Sr2	148	Feb	1146	48	6290	238
*Highfield Wistar's Carmen	Jr2	305	Jan	189	11	10162	486

Van De Kamp's Holland Dutch Bakers, Incorporated, Van de Kamp's Guernsey Farm, Chino, Calif. ARHT

†Curtiss Candy Ace's Harp	Sr2	230	Mar	637	44	5546	304
*Santa Ynez Valor's Beth	5	305	Mar	508	24	14941	675
†Van de Kamp G. V. Prima Dona	Sr2	57	Mar	1295	53	2352	96
s. Rancho Giralda's Valor	D. Rancho Judge's Primrose						
†Van de Kamp King's Bettina	Jr2	113	Mar	708	36	3092	140
†Van de Kamp King's Ida	Jr3	305	Mar	201	11	8796	419
†Van de Kamp Sugar's Sylvia	Jr2	71	Mar	1005	45	2422	108
s. Happyhome Royal Independence	D. Van de Kamp Valor's Sylvia						
†Van de Kamp Wistar's Melinda	Jr2	140	Mar	658	38	3414	177
Wescon's Guardsman's Nseta	5	23	Mar	1033	51		
s. Wescon's Guardsman	D. Wescon's Necta Pride						

§Vaughan, L. M. & M. E., Mount Logan Farm, Chillicothe, Ohio. ARHT

†Mt. Logan Ambler's Annabel	Sr3	55	Jan	1039	45	1792	80
s. Mt. Logan Ambler	D. Mt. Logan F. Diana						
†Mt. Logan Nanna	Sr3	98	Feb	868	41	3131	147
†Mt. Logan Nola	Jr3	102	Feb	720	40	3027	169

§Vaughan, M. D., Mr. & Mrs., Mount Logan Farm, Chillicothe, Ohio. ARHT

*†Mt. Logan Adell	8	84	Feb	1498	83	3867	150
s. Coronation Arrogant	D. Mt. Logan F. Judith						
†Mt. Logan Ambler's Audrey	Sr4	66	Feb	1130	50	2722	124
s. Mt. Logan Ambler	D. Mt. Logan Rosalda						
*†Mt. Logan Rosine	6	85	Feb	1156	60	3615	185
s. Franchester Royalist	D. Mt. Logan F. Frances						

§Vilter, William B., Four Winds Farm, Hartland, Wis.

†Channel Isles Doris	Sr2	83	Feb	873	43	2811	125
s. Glenfern Violet's Chief	D. Channel Isles Dolina						
*Dorion's Lilly	6	265	Jan	804	40	11948	522
*†Littlewood Annabelle	Jr4	42	Feb	1457	67	2140	101
s. St. James Count's Ultimas	D. Grace of Ferson's Creek						

§Whitlow, E. H. & Herbert G., Tecumseh, Kans. ARHT

†Rancher's Gal Sunday	Sr2	304	Mar	231	14	5849	313
†Rancher's Jacqueline	Sr2	31	Mar	996	45		
s. Primrose Nancy's Rancher	D. Dixie's Glory						
†Rancher's Trudie	Jr2	39	Mar	942	38	1182	47
s. Primrose Nancy's Rancher	D. Midget's Jane						

§Whitlow, Merton Otis, Tecumseh, Kans. ARHT

*†Actor's Cherub Dot	Jr3	87	Feb	858	45	2879	134
s. St. Albans Actor's Cherub Boy	D. Lochinvar's Royal Midget						

§Wildhaber, William T., Wildhaven Farms, Beatrice, Nebr. ARHT

†Butterworth Patsy	Sr3	305	Dec	170	11	8587	462
†Eden F. Fad	Sr2	92	Jan	704	37	2239	112
s. McDonald Farms Fort	D. Fairlawn L. Fad						
*†Majesty's Pretty Bell	Jr2	305	Nov	64	3	7819	360

§Worthington, John D., The Homestead, Bel Air, Md. ARHT

†Calder Farm Coronation	Jr3	305	Jan	14		6860	348
†Goldwood Alert's Ann	Jr4	100	Feb	913	43	3213	143
s. Coldspring's Hardwick's Alert	D. Goldwood Royal Alma						
*†Goldwood Alert's Betty	7	59	Feb	1435	58	3020	134
s. Coldspring's Hardwick's Alert	D. Galcroft's Betty Maid						
*†Goldwood Alert's Butternut	8	123	Feb	896	49	4743	242
*†Goldwood Alert's Hettie	6	127	Feb	931	49	5234	269
*†Goldwood Alert's Mina	Sr4	128	Jan	1072	49	5127	222
†Goldwood Bonny's Arline	Sr3	305	Jan	203	9	8190	372
†Goldwood Bonny's Audrey	Jr3	49	Feb	1066	51	1875	87
s. Langvalley Bonny Boy	D. Goldwood Royal Audrey						
*†Goldwood Bonny's Veronica	Jr4	46	Feb	1238	62	2063	104
s. Langvalley Bonny Boy	D. Goldwood Hardwick's Surprise						
†Goldwood Founder's Maggie	Sr3	101	Feb	780	42	3223	185
s. Coldspring's Romulus Founder	D. Goldwood Hardwick's Maggie						
†Goldwood Founder's Rena	Sr2	87	Feb	794	43	2643	136
s. Coldspring's Romulus Founder	D. Gerar R. Rheba						
†Goldwood Founder's Rheba	Jr3	112	Jan	965	44	3937	188
*†Goldwood Hardwick's Alice	5	305	Jan	57	2	6323	356
†Goldwood Hardwick's Amalie	Jr2	103	Jan	783	43	2821	147
*†Goldwood Hardwick's Cora	8	71	Jan	1009	50	2548	125
s. Hardwick's Sheriff	D. Goldwood Cora						
*†Goldwood Hardwick's Lady	6	104	Jan	1081	60	4320	218
*†Goldwood Hardwick's Maggie	7	233	Feb	747	48	8095	474
†Goldwood Hardwick's Starlene	Jr3	305	Jan	409	24	8312	449
†Goldwood Hardwick's Susie	5	305	Jan	485	30	8278	432
*†Goldwood Miss	8	166	Feb	1014	43	6949	293
s. Hardwick's Sheriff	D. Churn Creek's Lady						
*†Hill Girt Patience	Jr4	161	Jan	793	42	4935	245
*†Madrey Farm Happy Mertie	5	185	Jan	682	40	5749	288
†Mt. Ararat Noble's Fancy	Sr2	238	Jan	856	39	6736	307
*†Rose-ann Farm Glamor	6	75	Feb	1063	48	3094	138
s. Coventry Valor	D. Longwood Glamor						

§Worthington, John D., 3rd, The Homestead, Bel Air, Md. ARHT

*†Goldwood Hardwick's Kathi	8	99	Feb	895	48	3723	182
s. Hardwick's Sheriff	D. Wonder's Foremost Kathi						
*†Seven Oaks Hazel Rose	8	69	Jan	1298	49	2781	121
s. Florham Seven Oaks Dictator	D. The Seven Oaks Roselane's Hazel						

§Zimmerman, George N., Zimalcrest Guernsey Farm, Columbia, S. C. ARHT

*†Zimalcrest King's Dana	Sr3	305	Mar	218	14	7668	409

§Zimmerman, S. H., Zimalcrest Guernsey Farm, Columbia, S. C. ARHT

†Zimalcrest Advancer's Linda	Sr2	305	Feb	464	24	8614	408
†Zimalcrest Advancer's Madge	Sr2	305	Jan	52	3	6352	334
†Zimalcrest Double Rose	Jr2	67	Jan	718	39	1701	85
s. Zimalcrest King's Cavalier	D. Zimalcrest King's Rose						
†Zimalcrest Irene	Jr2	77	Mar	828	41	2380	111
s. Zimalcrest Design's Advancer	D. Zimalcrest King's Rena						
†Zimalcrest King's Vitamin	Sr4	45	Nov	732	40	1150	63
s. Quail Roost Noble King	D. Zimalcrest Lad's Rosabelle						
*†Zimalcrest Lad's Rena	6	305	Feb	196	12	8699	436
†Zimalcrest Noble Gracie	Jr3	97	Jan	747	41	2537	132
s. Quail Roost Noble King	D. Zimalcrest Design's Mary						
†Zimalcrest Noble Roanna	Jr2	305	Mar	346	22	7074	357
†Zimalcrest Noble Roberta	Jr2	232	Oct	193	10	4780	253
†Zimalcrest Noble Rosa	Jr2	305	Feb	297	17	6523	331

Applicants for Membership

THE following Guernsey breeders have applied for membership in The American Guernsey Cattle Club:

IOWA: F. H. Logsdon, Ames, recommended by Alvin W. Hitz and Son.

LOUISIANA: A. J. Melancon, Jr., Hahnville, recommended by G. B. Walker.

NEW JERSEY: Paul S. Willadsen, Bordentown, recommended by Wm. M. Nulton, Jr.

NEW YORK: Jack Grey, Walton, recommended by Mr. and Mrs. Milton Thomson; Ronald Wetherwax, Wyoming, recommended by F. B. Embury; Raymond Wheeler, Marietta, recommended by Roy J. Kamm.

OKLAHOMA: Otto Berousek, Oklahoma City, recommended by Kent B. Hayes, S. E. and S. E. Suddeth, Jr., Nowata, recommended by Kent B. Hayes.

SOUTH CAROLINA: J. L. Riddle, Newberry, recommended by I. M. Smith.

WISCONSIN: Jamison Brothers, Appleton, recommended by L. V. Wilson.

Payette County, Idaho, Meeting

THE Payette County, Idaho, G. B. A., met recently at the home of Mr. and Mrs. Ray V. Olson, Payette, with 21 members present. Club members agreed to help build barns at the new county fairgrounds.

In an effort to promote Guernseys in Malheur County, Ore., members discussed the possibilities of a fall auction sale featuring cows. This will be considered further with definite action due at the next meeting. The Club has a balance of $110.63 in its treasury.

Following the business meeting, Ray Olson led a discussion on the care of cows before and after freshening.

Lunch was served by Mrs. Ray Olson and Mrs. Gilbert Sproul.

MRS. LANCE JENSEN, Reporter.

Chat . . .

Bill Hugo and Harold Tiller, Rebel Oaks Guernsey Farm, Carthage, Tex., recently made some good additions to their herd. They purchased a young bull from Quail Roost Farms, that is a son of Quail Roost Master Max and out of Quail Roost Maxim's Gem, 646 AA. "Gem" is classified Very Good '48, and is a daughter of High Point Prince Maxim. These young breeders also bought three heifers from Quail Roost, six heifers from Burkeville, and a total of 18 animals from this area.

Our Senior Sire Is A Proved Bull

He Now Has 21 A. R. Daughters

CLEAR SPRINGS' GAY PRINCE, A. R.

Sire: Quail Roost Maxim Prince, A. R.

Dam: Klondike Gay Grace
11012—604—F, 12380—715—C
15711—906—AA

Prince is backed by **High Production,** and he has inherited the ability to pass it along to his daughters.

His daughters, out of the good females in our herd, have that sharp clean-cut dairy look that we all desire.

His sons out of A. R. cows for sale.

← **CAPITOLA'S HIDDEN HAND**

14207—637—D
18323—785—AA
19434—817—10yrs—365C

BROOKBERRY FARM

Route 2, Winston-Salem, North Carolina

BOWMAN AND GORDON GRAY
Owners

JAMES A. DICKENS
Manager

Think It Over —

At Bayville we are naturally interested in production. Because of this we would like to set forth some facts regarding our testing methods and a few changes we believe our breed should accept.

Our herd is on ARHT with about 100 cows on test at all times. All of these, but 20, are milked in stanchions and by machine. They are fed a home mix and mostly a farm-grown ration along with good roughage.

We have made, and are continuing to make, many good individual records. At one time we were breeding all of our cows on official test for the 305-day classes. We would like to have continued doing this as 365-day records upset our breeding and production schedules and reduces our calf crop. There is no doubt in our minds that holding off breeding until the fifth month increases breeding troubles. Since most breeding establishments prefer to make 365-day records, and the general buying public shows more interest in large records, giving little consideration to the number of days each cow is milked, the number of days the calf is carried while the record is being made, or how the cow was fed and handled, we were forced to return to making 365-day records.

We feel this condition in our breed is unfortunate and 305-day records should be advocated. We think more emphasis should be placed on lifetime production, longevity, reproduction and profitable herd production. These yearly records certainly place the small breeder and the practical breeder at a disadvantage.

It is our opinion that one or two yearly records made on cows, and in many instances under unknown conditions, is a poor yardstick for breeding cattle. To give us a better yardstick for breeding cattle we have our entire herd entered in the D.H.I.A. All cows are included but five—three over fifteen years of age, one with a lumpy jaw and one crippled. These are used for nurse cows. Our testing year began December 1, 1949. Our monthly herd production, including dry cows, is as follows:

MONTH	TOTAL COWS	MILK	FAT
Dec. '49	323	580	30.6
Jan. '50	322	639	32.4
Feb. '50	324	648	32.8
Mar. '50	306	740	37.8
Apr. '50	308	752	38.4
May '50	305	784	39.6

This record, we think is impressive, as our herd is large, the cows are milked with machines, two-thirds of them are milked twice-a-day, and the grain fed averages 7 pounds per day per cow. We also have a good breeding record as our calf crop for the last four years has been from 295 to 307 calves born each year.

We suggest you consider the possibility of buying a bull from a practical working herd of Guernseys where families are being developed and their development is more important than high yearly records made under forced conditions. About 30 bulls are offered for sale yearly from a calf crop of 300 calves. They are the cream of the crop.

FEDERAL ACCREDITED 339823 . . . BANG'S FREE 719-530

BAYVILLE FARMS GOLDEN GUERNSEY **Norfolk, Virginia**

P. O. Box 2491

12 miles from Norfolk on Shore Drive to Virginia Beach

C. F. BURROUGHS, Owner

W. CLARK FLEMING, JR., Manager HILTON STALLINGS, Herd Manager H. S. SANDERS, Herdsman

APPROVED HERD IMPROVEMENT RECORDS

¶ Before a cow's name indicates reentry record.

Owner and Records	Age	Days In Milk	Total Milkings	Number Lbs. Milk	Lbs. B.Fat
Adkins, Charles P., Clearview Farm, Saint Henry, Ohio.					
Clearview's Freeman Nonette	Jr3	328	656	8024	418
s. McDonald Farms Freeman	D. Clearview's Wallie Q. V. Lilly				
Clearview's F. S. Woolie	5	284	568	8161	380
s. Golden Grange Foresquare	D. Clearview's Q. V. Wallie				
Franchester P. Dahlia	Jr2	305	610	7244	399
s. McDonald Farms Prediction Jr.	D. Bethany Star Dahlia				
Allen, F. S., Allen Homestead Farm, Delavan, Ill.					
Allen Homestead Ceres	Jr2	292	584	5660	272
s. St. James Philosopher's Duda	D. Lucille's Roxana				
Allen Homestead Thalia	Jr2	365	730	7832	381
s. St. James Philosopher's Duda	D. Olivia's Claudia				
Allen, Glenn W., Allen Homestead Farm, Delavan, Ill.					
Allen Homestead Cyrene	Jr2	318	636	7132	356
s. St. James Philosopher's Duda	D. Allen Homestead Minerva				
Allen, Robert H., Delavan, Ill.					
Marlene's Shirley	Jr2	365	730	8545	403
s. St. James Philosopher's Duda	D. Olivia's Marlene				
Allerton, S. M., Allerton Farms, Port Crane, N. Y.					
Allerton Farms Humorous	Jr3	365	794	14844	687
s. Leader's Hi Boy of Gypsumview	D. Spring Hill Violetta				
Allerton, S. M. & Adora J., Allerton Farms, Port Crane, N. Y.					
¶Colewood's Janice	5	311	622	10757	517
s. Prince of Orchardhurst	D. Sequel's Queen of Colewood				
¶Colewood's Juanita	Sr4	365	782	9287	501
s. Prince of Orchardhurst	D. Star Bell of Colewood				
Ames, Clair & Sons, New Vienna, Ohio.					
Blue Bell's Royal Buttercup	Jr4	248	496	5108	242
s. Rameses Royal Flo Gold	D. Ruben's Blue Bell				
Anderson, Buren R. & Son, Riverdale Guernsey Farm, Palatine, Ill.					
Riverdale's May Wee Bonnie	Sr2	362	724	8412	422
s. Fairmount Master's Duke	D. Mineral Monarch's Cora May				
Anderson, Robert C., Riverdale Guernsey Farm, Palatine, Ill.					
Lenhaven Maxim Gardenia	Sr2	365	730	7463	371
s. Meyer Farm Lady's Defender	D. Meyer Farm Dotie				
Angle, Ann, Old Forges Farm, Rockymount, Va.					
Old Forge's Goldie	Jr2	365	730	7703	392
s. Rumford Farm Prince	D. Courtland's Golden Ravia				
Antilla, J. William, The Antilla Farms, Longview, Wash.					
Antilla Farms Lassie Mine	Jr2	365	730	6935	364
s. Antilla Farms Avalon	D. Coal Creek Lassie				
Appleton, Francis R., Jr., Appleton Farms, Ipswich, Mass.					
¶Appleton Farms Evelyn	Sr4	308	616	7834	402
s. Langwater Agawam	D. Eve of Appleton Farms				
¶Appleton Farms Florie	5	306	612	9799	479
s. Langwater Agawam	D. Appleton Farms Florence				
Appleton Farms Mirador	Jr3	303	606	7644	354
s. Langwater Agawam	D. Appleton Farms Mirth				
Arizona, University of, Tucson, Ariz.					
¶U. of A. Eldor Eleanor	Sr4	359	718	9065	462
s. Adohr Eldor Claud	D. U. of A. Lubas Eleanor				
Arnold, Alfred, Mashamoquet Farm, Abington, Conn.					
¶Mashamoquet Cynthia	Sr2	305	610	6991	312
s. Law-Will Colin Kelly	D. Jason's Diana				
Mashamoquet Honoria	Sr2	297	594	6729	318
s. Law-Will Colin Kelly	D. Morwood Fern				
Arnold, Harry, Beaver Falls, Pa.					
Artful's Fannie	Jr2	326	645	7424	366
s. Hill Girt Artful	D. Top's Polly Ann				
Atchison, William J. & Percy, Mt. Pleasant View Farm, Sherman, Conn.					
Amelia of Mt. Pleasant View	Sr4	304	608	11892	483
s. Peterkin of Mt. Pleasant View	D. Ann of Mt. Pleasant View				
Melia of Mt. Pleasant View	Jr2	287	572	5483	253
s. Nyala's Supreme Monarch	D. Amelia of Mt. Pleasant View				
Atchison, William J., Percy & Margaret, Mt. Pleasant View Farm, Sherman, Conn.					
¶Indian Commoner's B-aa Viola	9	308	616	6389	298
s. Florham Commoner	D. Indian Ladder PB's PBx Violet				
Lorna of Spring Lake Farm	Jr4	342	684	10140	466
s. Magnate of Mt. Pleasant View	D. Eileen of Spring Lake Farm				
Margo A. of Mt. Pleasant View	Sr3	365	730	12718	571
s. Premier of Mt. Pleasant View	D. Margo of Mt. Pleasant View				
¶Margo of Mt. Pleasant View	9	307	614	14529	711
s. Peterkin of Mt. Pleasant View	D. Shamrock of Mt. Pleasant View				
Susanna of Mt. Pleasant View	5	288	573	9512	403
s. Peterkin of Mt. Pleasant View	D. Susan of Mt. Pleasant View				
Atkinson, Aaron, Triple A. Farm, Terre Haute, Ind.					
¶Sovereign's Rebecca	Jr3	291	582	7235	358
s. Rose King's Sovereign	D. Little Pride's Rosetta				
Auerbach, Beatrice F., Auerfarm, Bloomfield, Conn.					
Auer Master's Corabelle	Jr2	353	706	11609	524
s. Holly Farm Grand Master	D. Auer Model's Cora				
Auer Model's Rowena	Jr2	365	730	10317	458
s. Auer Model's Victory	D. Auer F. Model's Ruth				
Auer Victory's Rosamond	Jr2	334	668	10333	476
s. Auer Model's Victory	D. Auer F. Model's Repeat				
Pharos Border King's Nurine	Jr4	302	604	7494	383
s. Broadland Border King	D. High Meadows Nurse				
Pharos King's Constance	Jr4	329	658	14102	701
s. Thirlstane King Eugene	D. Forester's Connie of Maple Shade				
Becker, Leslie V., Galesville, Wis.					
Prince's Ultra of Marinuk	6	316	632	8083	418
s. Elm Grove Crown Prince	D. Ultra's Violet of Marinuk				
Bogardus, Charles E., Spring Pasture Farm, Clinton, Ill.					
¶Spring Pasture M. Daisielee	6	337	674	8009	385
s. Beren's Brookwood Meteor	D. Spring Pasture's Daisielee				
¶Spring Pasture M. Leota	5	259	518	7202	333
s. Beren's Brookwood Meteor	D. Spring Pasture Leota				
Borden, Oscar A. & Sons, Applecot Guernsey Farm, Schaghticoke, N. Y.					
¶Dyna Lou of Applecot	6	286	572	9140	417
s. McDonald Farms Dynamo	D. Mary Lou of Applecot				
¶Dyna Snow Drop of Applecot	7	324	648	9950	447
s. McDonald Farms Dynamo	D. Victorious Snow Drop of Applecot				
Bosworth, W. H., Oakwood Farm, Algona, Iowa.					
¶Oakwood May Rose	5	316	632	7352	353
s. Chedco Judge	D. Oriental Rosetta				
Brinkmeier, Martin S., Mart's Pride Farm, Pearl City, Ill.					
Rock River Vista's Maud	7	304	608	11668	496
s. Tressie's Rex of Cowham Farm	D. Maud of Willowmore				
Bublitz, Walter J., Mr. & Mrs., Walmar Farm, Olathe, Kans.					
McDonald Farms Supreme Lydia	Jr2	345	690	9519	518
s. McDonald Farms Supreme King	D. McDonald Farms Huntress				
Clark, Lewis T. & Sons, Tipton Acres, New Ross, Ind.					
Federal's L. Heritage	Sr3	318	636	7510	413
s. FMrlawn L. Federal	D. Big Springs Heritage				
Cooley Brothers, Willowbrook Farms, Hudson, Mich.					
¶Willowbrook Royal Dorthiel	6	306	612	8632	461
s. Raemelton Royal Talisman	D. Dolores of Valley Home				
Croshaw, J. Ellis, Jr., Orchard Crest Farm, Wrightstown, N. J.					
Haddon's Ram Julia	Jr2	300	600	7184	387
s. Fritzlyn Ram Vagabond	D. Haddon's Janice				
Crowley, Glenn, Glendale Farm, Durand, Ill.					
¶Forester's Fannie	5	320	640	9637	476
s. Park's Forester	D. Linwood's Golden Frances				
Luxerin Kire	Sr2	325	650	9632	457
s. Gaybead's In-born	D. Luxerin Emerald				
Danell, T. C., Rosalayn Guernsey Farm, Dabob, Wash.					
¶Julia's Janice Elayne	Jr3	357	714	10430	454
s. Evelina's Sonny Boy	D. Karen Lorene's Julia				
¶Julia's Veda May	Jr4	329	658	9210	482
s. Evelina's Sonny Boy	D. Karen Lorene's Julia				
¶Karen Lorene's Dorinda	Jr4	352	704	10195	452
s. Evelina's Sonny Boy	D. Charmian's Karen Lorene				
¶Linda's Laina Bonita	Sr2	364	728	11714	606
s. Evelina's Sonny Boy	D. Alba Maria's Linda				
Darling, R. J., Perrysville, Ohio.					
¶Maradea Patrick's Linda Belle	Sr3	305	610	7789	376
s. Raemelton Levity Patrick	D. Maradea Preeminent Lily Belle				
Dengler, Charles E., Alfalfa Lawn Farm, Davenport, Iowa.					
Pleasant Ridge Buttercup	5	331	662	7427	366
s. Lockshore Prince	D. Pleasant Ridge Royal Betsy				
Develin, James A., Jr., Develin Farm, Phoenixville, Pa.					
Valley View Peggy Ashland	6	306	612	9209	420
s. Ann's Champion of Ash Land	D. Valley View Violet Girl				
Eberle, Joseph F., Jr., Westfield, Pa.					
¶Lone Oak Co-ed	Sr2	280	560	7419	340
s. Pine Manor Royal Cadet	D. Sally of Walnut Valley				
Emde, George W., Lodi, Calif.					
¶Santa Ynez Magician's Carnavor	Jr3	294	588	8478	396
s. Sonoma Magician	D. Sonoma Claragoldleus				
Etherington, Mary Arline Tucker, Spring Branch Farm, Russiaville, Ind.					
Queen of Spring Branch	Jr2	268	536	7355	351
s. Leafy's Lane Golden Dividend	D. Sall's Queen				
Spotie's Joy of Spring Branch	Jr2	334	668	6804	365
s. Leafy Lane Golden Dividend	D. Spotie of Spring Branch				
Sweet Belle of Spring Branch	Jr2	273	546	7587	380
s. Leafy Lane Golden Dividend	D. Spotie's Butterfat Star				
Ewing, James W., Jr., Shady Nook Guernsey Farm, Tucson, Ariz.					
Shamrock Farms Joyce	Sr2	332	664	9392	445
s. McDonald Farms Julian	D. Shamrock's Juanita				

Feldker, Joseph, Meramecview Farm, Bourbon, Mo.
*Violet of Meramecview — Jr3 324 688 6743 395
s. Ozark Spring Lieutenant — d. Alexander's Violet Queen

Forester, Carl, Prospect, Pa.
*Venango Valley Glamor Girl — 7 326 652 7976 405
s. Venango Valley King Valor — d. Friendship Princess 2d

Gillmor, R. D., Bethway Farm, Bethany, Conn.
Pharos Baron's Farine — Jr3 338 740 10490 575
s. Pharos Ultra Baron — d. Border King's Pharos Farina

Glessner, John J., Argilla Farm, Ipswich, Mass.
*Wood Ford Foremost Mary — Sr4 317 630 9755 413
s. Foremost Wood Ford — d. Skyline Mary
*Wood Ford Governor's Deena — 6 293 581 8521 423
s. Flying Horse Governor — d. Wood Ford Deena

Goodfield, Chester E., Guernsey Dell, Hardwick, Mass.
*Twin Valley Venus — 8 299 418 6012 239
s. Langwater Beacon — d. Beacon Hill Venus

Govin, Neil R., Mrs., Menomonie, Wis.
*Sherburne Prairie Bella — 7 338 799 10245 447
s. Boulder Bridge Questo — d. Sherburne Prairie Della

Hank, Harry, Lone Oak Farm, Monongahela, Pa.
Lone Oak Merry Easter — Jr3 335 669 8718 397
s. Langwater Pal — d. Lone Oak Star's Hester

Hannon, Edward J., Mount Orab, Ohio.
Pet of Faulkner Farms — 5 289 578 6646 319
s. Baronet's King — d. Maybell's Girl

Hartway, Ernest J., Lenos, Mich.
*Beau Glory — 5 337 667 9180 491
s. Thread River's Rubinstein — d. Glory of Elmdale

Hartway, Ernest J. & Son, Lenos, Mich.
Hartway's Adeline Nellie — Jr2 359 712 10023 437
s. Forest of Windymere — d. Hartway's Cornelius' Aveline
*Hartway's Mound Goldy — Jr3 291 581 7553 345
s. Forest of Windymere — d. Mound City Tulip 2d
*Hartway's Nickel Plate — Sr3 313 621 8739 384
s. New Hope Constant's Cornelius — d. Mound City Tulip 2d

Hege, Herman P. & Fannie G., Sunny Side Farm, Chambersburg, Pa.
*Cathedral Elsie — 6 334 668 8468 421
s. Rockingham Resolute — d. King's Cathedral Polly
Sunny Side's Jenny's Joyce — Jr2 365 730 6345 346
s. Pinebrook Hilroy — d. Cherub's Jenny of Sunny Side
*Sunny Side's Thelma Ann — Sr3 365 730 10453 510
s. Sadie's Cathedral Sequel — d. Meadow View's Maggie's Topsy
*Vagabond's Queen of White Hall — 8 365 730 13557 530
s. Vagabond of White Hall — d. Queenette of White Hall

Herton, Donald C., Maple Shade Farm, Leyden, Mass.
Maple Shade's Hilarity Flora — Jr3 325 645 7005 307
s. Juryman of Ware — d. Princess Iona of Maple Shade

Hersey, Leroy H., Knightungale Farm, Edgewater, Md.
*Knightongale Queen Dorothy — Sr4 270 540 8786 415
s. Quail Roost King Bell Buoy — d. Knightongale Foremost Creamcup

Hitz, Alvin W. & Son, Rosebud Farm, Polk City, Iowa.
*Rosebud Farm's Coquette — 5 365 730 11674 530
s. Valleywood Valiant Hero — d. Katy's Janette of Smithdale

Illinois, University of, Urbana, Ill.
Illini Penrod's Quadrine — Jr2 365 730 6694 355
s. St. James Boy's Penrod — d. Illini Maxim Quadrine

Kendall, H. P., Moose Hill Farm, Sharon, Mass.
Burt's Lady of Sunny Slope — Sr3 357 714 8454 470
s. Idylbrook Burt — d. Lucky Lassie of Sunny Slope
Burt's Lula of Sunny Slope — Sr3 285 570 8280 459
s. Idylbrook Burt — d. Locust Lawn's Lucky Lucy
Green Glen Alfreda — Sr3 325 650 8214 433
s. Massapoag Colonel — d. Frankland Alfreda
Moose Hill Julia — 6 365 730 11188 509
s. Langwater Eastener — d. Moose Hill Carnation
Moose Hill Molette — Jr3 344 688 8591 455
s. Hayland Blackout — d. Moose Hill Julia
Moose Hill Nana — Jr2 286 572 5481 278
s. Chedeo Munroe — d. Moose Hill Destiny
Moose Hill Nettie — Jr2 365 730 8786 414
s. Chedeo Munroe — d. Moose Hill Frances
*Priscilla Girl of Storrow Farm — Sr3 365 730 8629 419
s. Roughwood Interne — d. Sunwood Girl of Storrow Farm

Keniston, Robert L., Ken Lee Farm, Newmarket, N. H.
Ken-Lee Crystal — Sr2 360 720 8615 467
s. Laurel Baron — d. Elsie of East Mt. Farm

Knuth Brothers, White Oak Farm, Niles, Mich.
*Actress' Ann Ruehle — 6 365 730 10718 557
s. Sunlight's Foreman — d. Actress' Ann
*Beverly's Ferdinand's Lily — 5 365 730 11349 576
s. Marjchnelle Ferdinand James — d. Beverly's Sensation's Lillian
*Dutchman's Flora — Jr3 287 574 7730 403
s. Lockshore Royal Dutchman — d. Yankee's Flora
Dutchman's Lola Lee — Jr3 278 556 6082 294
s. Lockshore Royal Dutchman — d. Golden Silence's Lola Lee
*Dutchman's Ruehle — Sr3 332 664 8880 444
s. Lockshore Royal Dutchman — d. Celia's Maggie Ruehle
*Dutchman's Zelma — 5 293 586 9023 469
s. Lockshore Royal Dutchman — d. Jacob's Lila
Prince's Actress' Ann — Sr2 365 730 11851 592
s. St. James Philosopher's Prince — d. Actress' Ann Ruehle
Prince's Loretta Lee — Jr3 365 730 11748 611
s. St. James Philosopher's Prince — d. Jacob's Loretta Lee
*White Oak Babette — Sr4 291 582 8211 425
s. White Oak Bonanza J. — d. White Oak Top's Beth

Knuth, Ida & Sons, White Oak Farm, Niles, Mich.
Mar's Linnea — Sr4 269 476 6696 341
s. Defender's Mars — d. Dutchman's Bettine
*Prince's Leona Lee — Jr3 316 602 10429 461
s. St. James Philosopher's Prince — d. Dutchman's Leona Lee
Prince's Royal Cherrie — Sr2 365 730 11878 579
s. St. James Philosopher's Prince — d. Dutchman's Loyal Cherrie

Maitland, Gertrude M., Maitlands Ranchito, Dulzura, Calif.
Ivan's Della — Sr3 355 710 10938 480
s. Dorella Darby's Ivan — d. Nine Spot's Dora
*Lena of Burger's Place — Jr4 356 712 8120 419
s. Hollaston of Burger's Place — d. Lenabell of Burger's Place

McKesson, George A., Elkhardt Guernsey Farm, Richmond, Va.
*Elkhardt's Lula — 5 319 943 13150 715
s. Mohjack Dixie Pilot — d. Byrnely Lady Bug
Midview Duke's Grace — Sr2 307 921 7991 438
s. Midview's Duke — d. Midview Charmer's Grace

McNees, C. B., Elmcliff Farms, Cowansville, Pa.
Bright Light's Rachel — Sr2 365 730 7397 395
s. Bournedale Maxim Bright Light — d. Rachel of Dry Creek Farm
Burkeville Rose Max's Pansy — Jr3 304 608 6834 391
s. Quail Roost Rose Max — d. Resolute's Maxim's Pansy
Coker Ray Lassie — 8 298 596 6269 329
s. Coker Helen's Silver Ray — d. Coker Noble's Lassie
Elmcliff Eleanor — 5 312 624 7674 409
s. Quail Roost Eminent Prince — d. Elmcliff Carnation

Miller, Ted T. & Whitehead, Lee, Miller-Whitehead Dairy Farm, Clarinda, Iowa.
Chipita Aladdin's Bobbie — Jr2 340 680 6066 310
s. Langwater Aladdin — d. Pearl's Lila of C. D.

Montague, Edward A., Bridgmont Farm, Westhampton, Mass.
*Standard's Abbie of Bridgmont — Sr4 286 572 9520 496
s. Deershorn Standard Gallant — d. Alida of Bridgmont

Montavon, Fred, West Brooklyn, Ill.
*Monitor's Joy — 5 291 582 9451 498
s. Linwood's Monitor — d. King Caliph's Bonnie
*Souvenir's Jeco — 9 363 726 12309 [illegible]
s. Owendale's Supreme — d. Jeco Bay's Souvenir
Victor's Bo-Peep — Jr2 324 648 8721 419
s. Rock Creek Victor — d. King Caliph's Beauty's Jane
*Victor's Jane Dolly — Jr3 283 566 7169 357
s. Rock Creek Victor — d. King Caliph's Beauty's Jane
Victor's Maggie — Sr2 365 730 11404 467
s. Rock Creek Victor — d. Monitor's Margie

Moody, A. R. & Son, Fair Field Farm, Jacksonville, Vt.
*Fair Field Midnight Twilight — Jr3 340 680 8266 392
s. Midnight Rustler of The Glen — d. Fair Field Gene

Morelli, C. M., Ollimac Guernsey Farm, Petaluma, Calif.
*Ollimac Baron's Comfort — Sr4 293 581 9525 499
s. Argilla Baron — d. Blanch of Home Comfort Farm
*Ollimac Baron's Lady — 5 268 531 7465 399
s. Argilla Baron — d. Ollimac Prince's Lady
Ollimac Baron's Pet — Sr2 314 624 8278 411
s. Argilla Baron — d. Ollimac Prince's Pettie
Ollimac Baron's Shebetterbe — Sr2 301 597 6771 427
s. Argilla Baron — d. Ollimac Prince's Better Bale
*Ollimac Baron's Trinket — Jr4 339 674 9930 473
s. Argilla Baron — d. Clearbrook Cleora
Ollimac Belle Cloisette — Jr2 290 575 6580 351
s. Ollimac Baron's Belle Boy — d. Ollimac Baron's Cleo
*Ollimac Fernette — Jr3 309 613 9430 493
s. Ollimac Prince's Ferdinand — d. Ollimac Prince's Pearl
Ollimac Hopeful's Evelyn — Sr2 310 616 6810 347
s. Ollimac President's Hopeful — d. Ollimac Ferdinan
*Ollimac Prince's Carole — 6 295 585 9107 394
s. Santa Cruz Prince Lad — d. Carole of Waldo Hills
*Ollimac Prince's Maxine — 6 310 615 11334 548
s. Santa Cruz Prince Lad — d. Butter Ball of Maxvale
*Ollimac Prince's Velda — 8 301 598 11393 510
s. Santa Cruz Prince Lad — d. Clearbrook Veda

Morris, Raymond P., Hoosier Pines, Elizabethtown, Ind.
*Hoosier Pines Beth — 6 314 624 6435 284
s. Eagle Valley's Corporal — d. Queen Banner of Sunglow
Hoosier Pines Lucky Lass — Jr2 306 610 6466 374
s. Eagle Valley Pride's Alert — d. Hoosier Pines Beauty

Morris, Raymond P. & Son, Hoosier Pines, Elizabethtown, Ind.
Hoosier Pines Patience — Sr3 290 578 5097 311
s. Eagle Valley Pride's Alert — d. Neffland's Violet 2d

Moses, Robert F., Limerick, Pa.
Bryncoed's Hollizella — Sr4 309 618 9704 405
s. Rockingham Venture — d. Bryncoed's Zella

Munns, C. E. & Sons, Cuthbert Farm Guernseys, Elk River, Minn.
*Cuthbert Farm Betsy — Sr3 261 505 5389 258
s. Highcroft Matchmaker Cherub — d. Highcroft Betty
Cuthbert Farm Heirloom — Jr2 332 635 5570 285
s. Boulder Bridge Design — d. Cuthbert Farm Heiress

Musser, Samuel F. & James, Musserhome, Mohnton, Pa.
*General's Belle of Musserhome — 7 329 658 6556 310
s. Riveredge Mussolini's General — d. Mary's Belle of Musserhome

Musser, Susan & James, Musserhome, Mohnton, Pa.
Bambi's Blossom of Musserhome — Sr2 335 670 7624 389
s. Flying Hill Alert Bambi — d. General's Prideen
*Bambi's Fawn of Musserhome — Sr3 305 610 8340 403
s. Flying Hill Alert Bambi — d. General's Buttercup
*General's Dolly of Musser Home — 8 326 652 8832 433
s. Riveredge Mussolini's General — d. Sunshine's Cream

*General's Mignon 9 307 614 7244 369
s. Riveredge Musseditti's General D. Riveredge's Glenwood's Mignon

Myers, C. Faye, Knollnook Farm, Grand Blanc, Mich.

Knollnook Dolly Varden Jr4 365 730 14052 654
s. Cenor Victory Maxim D. Knollnook L. Dairy
Knollnook Lute's Snowdrop Sr3 308 616 8554 462
s. Chodeo Guardsman D. Knollnook L. Snowflake

Myrin, H. A. W., Kimberton Farms, Phoenixville, Pa.

*Anita's Marion Sr3 285 569 7653 381
s. Mill Creek's Marshall D. Mill Creek's Cornelius' Anita
Applebrook's Sunlight Sr3 320 636 8255 486
s. Clora's Point Apollo D. Clora's Point Princess Sunbeam
*Bennie's Belinda Jr3 341 677 7736 326
s. Runnymede Taurus D. Vanor's Bennie
*Bryncoed's Hollibess 5 335 666 11545 536
s. Rockingham Venture D. Bryncoed's Bessie
*Deershorn Comet's Polly 5 364 727 9174 496
s. Deershorn Silver Comet D. Deershorp Foremost Pearl
Kimberton Angela Jr2 332 662 9971 489
s. Coldspring's Noble's Knight D. Sylvia's Cecile
Kimberton Barbee Jr2 313 622 10722 499
s. Rex's Barbarian D. Quintinia's Rosset
Kimberton K. Natalie Jr2 302 595 7040 349
s. Coldspring's Noble's Knight D. R. F.'s Hollistar's Vita
Kimberton Knight's Marietta Jr2 306 609 6838 328
s. Coldspring's Noble's Knight D. Deershorn Comet's Polly
Kimberton Knight's Theona Sr2 349 696 5808 263
s. Coldspring's Noble's Knight D. Limster Thea
Kimberton K. Rosebud Jr2 348 694 5860 299
s. Coldspring's Noble's Knight D. Lad's Queenie of Spring Grove
*Quintinia's Amanda 6 365 730 11390 510
s. Bryncoed Peter's Equal D. Longstoon Quintinia
*Royal Flossie of W. B. Sr3 310 618 8931 453
s. Coldspring's Hardwick's Royal D. Regent's Althea of W. B.

Nay, Paul, Riverbend Farm, Jane Lew, W. Va.

*Sequel's Wildfire of Sycamore Jr4 295 590 5396 269
s. Gwynllan Sequel D. Fairfield Wildfire

Nebraska, University of, Lincoln, Nebr.

*Hercules Carlest of U. Neb. Sr4 334 668 8692 454
s. Pine Manor Hercules D. Marose Carline of U. Neb.
*Hercules Melissa of U. Neb. Sr4 342 684 10209 516
s. Pine Manor Hercules D. Skyline Melody

Nebraska Foundation, University of, Lincoln, Nebr.

U. Found Kronin Butterlass Sr2 325 650 7326 412
s. Elmwood Farms Royal Caesar D. Buttermaid of Butternut Brook

Neff, George, Maryville, Mo.

*Dondale Kathleen Jr3 313 626 8153 378
s. Gaylord's Arbiter's Plutocrat D. Dondale Juvis' Caroline

Nelson, Ben & Son, Cloverlawn Guernsey Farm, Central Point, Oregon.

Cloverlawn's Nickie Girl Jr2 305 610 7353 359
s. Gaylord's Squire's Nonpareil D. Cloverlawn's Bertha Lass
*Cloverlawn's Penny Jr4 292 584 8482 467
s. Chuckanut Phylbond D. Flora of Home Comfort Farm
Cloverlawn's Phoebe Jr3 364 728 8347 471
s. Chuckanut Phylbond D. Martha of Kamiliche
*Lenora of Delphi Dell 9 296 592 8454 457
s. Chuckanut Climax D. Lena of Delphi Dell

Nelson, Ben C., Nelson Farm, Platteville, Wis.

*Valencian's Pollyanna Sr4 278 556 7738 342
s. Comrade's Valencian D. Marvel's Prudence

Nelson, Jesse W., Nelson Bro's Golden Guernsey Farm, Waxahachie, Texas.

Brazos Proud Wenira 5 306 612 7587 306
s. Tarbell Farms Proud Saracen D. Tarbell Farms Peerless Wenonah
Max's Ellie of Sartartia Sr3 315 630 6310 270
s. Meadow Lodge Rex's Max D. Ethel of Thurs Hill
Max's Jardis of Sartartia Sr2 314 628 8485 363
s. Max's Prospect of Sartartia D. Supreme's Jean of Sartartia
Max's Phillys of Sartartia Sr2 313 626 8623 352
s. Max's Prospect of Sartartia D. Philosopher's Gip of Sartartia

Nerison, Henry A., Coon Prairie Dairy Farm, Westby, Wis.

Coon Prairie Vernon Maid Jr2 365 730 5661 246
s. Coon Prairie Butterfat Vernon D. Victory Maid of Spring Coulee
Coon Prairie Vernon Maybelle Jr2 365 730 6503 320
s. Coon Prairie Butterfat Vernon D. Skrede's Myra
*Fancy of Spring Coulee 8 365 730 6411 254
s. Rose's Irvin of Sunnyside D. Violet of Spring Coulee

New Hampshire, University of, Durham, N. H.

Craney View Buttercup Jr2 332 644 8811 375
s. Rosewald Royal Blend D. Craney View Lassie

New Jersey Agricultural Experiment Station, Sussex, N. J.

*N. J. E. S. Butterfat Gracia Nell Sr4 252 504 5438 243
s. Clara's Butterfat D. N. J. E. S. Honor Royal Gracia
*N. J. E. S. Marvel Dot Kordella 8 195 390 4702 217
s. Hilltop Butterfat Marvel D. N. J. E. S. Honor's Louise Dot
*N. J. E. S. Noble Amy Iras 9 317 634 7515 341
s. Beauty's Golden Noble D. N. J. E. S. Butter Boy's Amy
*N. J. E. S. Strongheart Cherry Lily 7 330 660 9614 485
s. Rosalind's Strongheart D. N. J. E. S. Stars Ava Cherry
*N. J. E. S. Strongheart Delight Kay 7 336 672 11849 517
s. Rosalind's Strongheart D. N. J. E. S. Pride Italia's Delight
N. J. E. S. War Lord Leona Octavia Sr3 365 730 9870 522
s. Whimsy War Lord D. N. J. E. S. Wickson Judith Leona

Newman, Lawrence M., Price's Golden Guernsey Dairy, Port Orchard, Wash.

Fir Ridge Dairymaid Jr3 310 620 9011 445
s. Fir Ridge Eisenhower D. Fir Ridge Shirley

Nichols, Hurby & R. H., Burr Oak Farm, Concord, Mich.

Burr Oak's Linda Jr2 303 606 6418 309
s. Royal Yank of Cosham Farm D. Burr Oak's Surprise

Nickerson, W. J., Windyhill Farm, Wayzata, Minn.

Windyhill's May Rose 5 243 488 5510 284
s. Alford Noreleau's Laddy D. Echo's May Rose Bonnie

Nimtz, Wm., Full View Farm, Berrien Center, Mich.

*Carolyn of Hickory Grove Sr3 365 730 10053 540
s. Fairlawn H. Federalist D. Carola of Hickory Grove
*Utility's Jackline's Fanny 8 356 712 11416 578
s. Utility's Marmion D. Jackline's Maid's Fanny

Norman, Roy C., Norman Farm, Clyde, Ohio.

Dora Belle of Norman Farms 6 339 646 8725 294
s. Chestnut Ridge Sunbeam's Major D. Norman Farms Dora
Rosette of Norman Farms Jr3 365 730 13375 564
s. Chestnut Ridge Trixie's Roamer D. Betty May of Norman Farms
Selma of Norman Farms 7 365 707 10674 537
s. Chestnut Ridge Sunbeam's Major D. Selma of Norman Farms

North Carolina State College of Agriculture, Raleigh, N. C.

Carolina Gay Annie Jr3 324 648 5873 284
s. Carolina Climax D. N. C. State Emma 2d
N. C. State Perfection 5 325 650 8658 441
s. Quail Roost Prince Jethro D. Quail Roost Excellence
*N. C. State Rosette Jr3 299 598 7046 335
s. N. C. State Rosewood D. N. C. State Emma 3d
Uneda Blue Bell 2d Jr2 297 594 7657 330
s. Carolina Climax D. Uneda Blue Bell
Uneda Rowan Bell 3d 6 359 718 9679 464
s. Quail Roost Prince Jethro D. Uneda Rowan Bell

Notbohm, W. A. & Son, South View Guernsey Farm, Sumner, Iowa.

South View Martys 5 242 484 8980 444
s. South View Lurline's Ramon D. South View Marlene Babe

Noyes, Halsey C., Edgebrook Farms, Valley, Nebr.

Edgewater Baron's Dorothy Jr3 344 688 8128 407
s. Douglaston Baron of Edgewater D. Edgewater Royal Queenette

Ogle, Harold, Ogledale Farm, Senatobia, Miss.

Blyth Hurst Play Boy's Rosie Jr3 282 564 6564 303
s. Curtiss Candy Play Boy D. Lake Shore Rose Bud

Ohio State University, Columbus, Ohio.

*Ohio Brilliant Bonnie Sweet 5 365 730 11291 501
s. Rasmelton Brilliant Lad D. Ohio Bonnie Sweetness

Oklahoma A. & M. College, Stillwater, Okla.

Cooper's H. Folly 5 365 730 9235 398
s. Meadow Lodge Rex's Hercules D. Cooper's Folly
*Cooper's Hophia 5 365 730 6515 392
s. Meadow Lodge Rex's Hercules D. Cooper's Sophia
Sooner Fortune's Justice 5 276 552 6297 239
s. Gaylord's Sequel of Fortune D. Perry's Juliana

Olson, Raymond P., Farmington, Conn.

Wildwood Bulletin's Marion Sr2 269 538 5708 288
s. Ruralist's Bulletin D. Wildwood Maryann

Ophoven, Edgar, Viaduct Guernsey Farm, Kimball, Minn.

Viaduct Candy Amber Jr4 341 682 6793 372
s. Boulder Bridge Candidate D. Charming Rosalind of Watkins

Orcutt, Ruth W. D., Orcland Farms, West Newbury, Mass.

*Ivy Abbey Lois 5 200 400 5275 234
s. Howland Noble Ritor D. Moskeht Daisy

Ostermeier, W. H., Osterlea Farm, Midland, Ohio.

Osage Patricia 7 339 678 7059 348
s. Dun-Roven Gentleman Buddy D. Enolda's Rose
Osage Queen 10 316 618 7466 379
s. Osage Union Jack D. O-Dette of Vomire Place

Overmyer, Lowell D., Lowan Farm, Greenville, Ohio.

Lowan Saint Hilda Jr3 330 660 7218 379
s. Franchester Saint Jerome D. Auverne Pauline

Palm, Paul & Ercel, Dellahome, Fairfield, Iowa.

*Rex's Sue of Dellahome Jr4 325 650 12078 587
s. Lad's Rex Wanderer D. Sue of Dellahome

Pancratz, Arnold M., Elmwood Farm, Dubuque, Iowa.

*Elmwood Edith Jr3 325 809 10118 498
s. Elmwood Master D. Elmwood Cora
*Elmwood Etta May 5 303 765 9171 399
s. Star's Master of Alvadean D. Master's Etta of Alvadean
*Pleasant Ridge Ruth 5 365 884 12599 658
s. Lockshore Prince D. Pleasant Ridge Ruby
*Rosewood's Goldie 7 334 850 9554 517
s. Boulder Bridge Triumph D. Whitebreast Mildred
*Sunbeam's Etta of Alvadean 12 333 848 11369 573
s. Fawndawny Etta's Ajax D. Sunbeam of Alvadean

Parren, Leon H., Maple Row Farm, Cassopolis, Mich.

*Delight of Elburja Farms 5 316 632 7215 378
s. Rose's King of Meadow Lane D. Joy of Elburja Farms

Parren, W. H., Maple Row Farm, Cassopolis, Mich.

Goldie of Baroda Jr3 365 730 13780 716
s. Lucky of Tamarack Ridge D. Belle of Baroda

Pascoe, W. Weldon, Streamacres Farm, Chehalis, Wash.

Avalawn Mary Sr3 305 610 9137 529
s. Chicona Lucifer Y. D. Bonnebelle's Alita Maria
Streamacres Diana Jr2 304 608 7447 388
s. Nobleman of Aldorna D. Streamacres Lady Alice
Streamacres Lady Alice 6 301 602 8566 390
s. Streamacres King Kelvedon D. Bertalor Tiny

Paydon, A. Stephen, Star Farm, Plainfield, Ill.

*Realane's Sweetheart Glory 7 306 654 10479 477
s. Shoreland Sweetheart D. Realane's Champion Lassie

Payne, E. G., Maple Hill Farm, Whitesville, Ky.
Libenaam Corrine Jr4 304 608 8187 405
s. Pine Manor Columbus d. Libenaam Master's Wilda
Maple Hill Bernadine Jr2 304 608 6707 338
s. Sterlingold Levity Lustrous d. Johanna Gypsy Catherine
Paragon's Lovely 7 305 610 10714 488
s. Pine Manor Royal Paragon d. Luella Pearl of Pleasant View

Pearson, George J., Suburban Guernsey Farm, Burlington, Iowa.
*King Hill Golden Lady Sr3 353 706 9513 506
s. McDonald Farms Golden King d. King Hill King's Blossom
*Lily Faith's Lassie 6 325 650 11353 623
s. Golden Crescent King d. Lois' Lily Faith
Suburban Benefactor Queen Sr2 335 670 7230 322
s. Peters' Benefactor King d. Vick's Fire Queen
Suburban Golden Faith Jr2 365 730 8518 380
s. Peters' Benefactor King d. Lily Faith's Lassie

Peck, Marion M., Thomas M. & Laurel M., Peck's Farm, Geneva, Ill.
*Adelmer's Alert Dolly 9 365 730 12971 637
s. Ridgfydale's Villamere Alert d. Tianna's Kalinta
*Peck's Achievement's Cedahlia 5 365 730 10314 500
s. Peck's Sargon Achievement d. Adelmer's Coronation Dahlia
*Peck's Coronation Dimples Jr4 365 730 8245 324
s. Coronation Concentrate d. Adelmer's Alert Dolly

Peckman, John S., Pleasant View Farm, Chambersburg, Pa.
*Pleasant View Gem 5 276 552 8494 341
s. Sonnie's Vagabond d. Lennox's Mae of Pleasant View
*Pleasant View Honey Lass 6 298 596 10919 483
s. Antietam Victory d. Girl's Lassie of Pleasant View
*Pleasant View Lovely 9 335 670 8820 396
s. Antietam Victory d. Betty's Norma of Pleasant View
*Pleasant View Questa 5 363 726 11140 467
s. Sonnie's Vagabond d. Pleasant View Madge

Peckman, Mervin E., Pleasant View Farm, Chambersburg, Pa.
*Blossom's Bright Gracie 6 272 544 7410 417
s. Blossom's Bright Lad d. Sunny's Grace
*Langvalley Iris 5 303 606 8236 384
s. Langwater Meadow King d. Coldspring's Romulus' Irene
*Pleasant View Gladiola 5 298 596 8829 413
s. Sonnie's Vagabond d. Pleasant View Sonnie Girl

Peissner, Harvey, Surprise Valley Farm, Yelm, Wash.
*Peissner's Crystal Sr4 338 676 11023 517
s. Valley Gem Cacique d. Peissner's Geraldine

Pennsylvania State College, State College, Pa.
Penstate Caesar's Rachel Jr2 327 654 9131 404
s. Groton House Caesar's Penn d. Penstate Crusader's Rachel Ann
*Penstate Crusader's Floss Jr3 274 548 7202 320
s. Woodacres Steadfast Crusader d. Penstate Valiant's Floss
*Penstate Crusader's Gift Jr4 326 652 8745 465
s. Woodacres Steadfast Crusader d. Penstate Hannibal's Gifterica
*Penstate Crusader's Ultra Sr3 334 668 10057 487
s. Woodacres Steadfast Crusader d. Ultra C.'s Myra of Fairview
*Penstate Hannibal's Grace 6 315 630 12326 551
s. Valleywood Valiant Hannibal d. Conner Park Grace

Perona, Emil, Perona Farm, Andover, N. J.
*Perona Farm Bluff Sr4 365 730 8260 449
s. Brooklawn's Viking d. Pine Bluff Tuts
*Perona Farm Galantine 7 365 730 10104 456
s. Raemelton Golden Rufus d. Springdale Po Girlie
Perona Farm V. Bettina 2d Jr3 307 614 5647 299
s. Perona Farm V. Vikinham d. Perona Farm V. Bettina
*Perona Viking's Snowbound Jr3 365 730 8384 414
s. Brooklawn's Viking d. Perona Farm Clara

Petznick, Harold J., Creston, Iowa.
*Stringtown Julip Jr4 268 536 6210 299
s. Stringtown Jacques d. Stringtown Miss Julia

Pfeffer, Lucille S., Eight Bells Farm, Brewster, N. Y.
*Templar's Olivia of Warren 6 305 610 9552 432
s. Foremost Templar d. Elaine Merenus

Pflughoeft, Erwin P., Whiteash Valley Farm, Algoma, Wis.
*Whiteash Ginny Sr3 305 572 5945 278
s. Actor of Carnival's Valor d. Whiteash Girl

Phillips, Miles B., Ozark Valley Guernsey Farm, Mount Vernon, Mo.
*Marlett's Rosalie 9 365 730 8911 366
s. King Hill Midas d. Ambe's Treva Girl
*Ozark Valley Vivian's Nancy Jr4 342 684 7712 468
s. Holmead Sultan's Major d. Sun Farms Maid's Vivian

Pine State Creamery Company, Kildaire Farm, Cary, N. C.
Taylor's Jo-Jo 8 365 730 11765 487
s. Klondike Knute d. Ruby Taylor's Opal

Plansoen, Louis M., Mulberry Hill Farm, Easton, Md.
Blakeford Florine Sr2 277 554 7777 442
s. Blakeford Lord Jim d. Blakeford Forgiveness
Bournedale Princess Levity Sr2 351 702 7875 385
s. Bournedale Charming Prince d. Bournedale Abe's Levity
Fairview's Maxim's Pamela Jr2 365 730 5807 288
s. Superior Zinnia's Maxim d. Hardwick's Merida of Fairview
Ideal's Clarion's Cordelia Jr2 365 730 7040 303
s. Ideal's Clarion d. Valley View Cordelia
Mollie of The Twin Pines 6 358 716 10843 461
s. Raemelton King of Twin Pines d. Dolly Maid of The Twin Pines
Nodrog Meditation 5 365 730 11395 505
s. Silver Forest Attention d. Nodrog Gay Marie

Pletness, William L., Maple Dawn Guernsey Farm, Scottville, Mich.
*Flory of Cloverdale Farm 5 305 610 10308 460
s. Lockshore Golden Bronze d. Betty of Cloverdale Farm
*Lake View White Rose 5 340 680 9302 442
s. Cowham Farm Golden Suspense d. Rose June of Cowham Farm

Pollock, Raymond L., Pol Mar Guernsey Farm, Adel, Iowa.
*Blondie of Pol Mar Jr3 341 682 9702 471
s. Iowagold Llewellyn d. Midget's Mary of Pol Mar
Bonnie of Pol Mar Jr2 365 730 9650 391
s. Iowagold Llewellyn d. Fairy Lady of Iowagold
*Midget's Mary of Pol Mar 8 301 602 5944 277
s. Musselini of Iowagold d. Polly Anna's Midget
*Moss Hill Admiral's Dairy Maid Sr4 333 666 7592 417
s. Pine Manor King's Admiral d. Nova of Moss Hill
*Sundra of Pol Mar Jr4 352 704 9823 480
s. Destiny of Iowagold d. Polly Anna's Midget

Posanski, Roman E., Ro-San Farm, Wayne, Ill.
Normandy Harriet Sr3 247 494 4306 218
s. Coronation Melba's Majestic d. Normandy Yvette

Potter, F. Arthur, Jr., Tamarack Hill Farm, Washington, Conn.
River View Tilly 6 296 592 7756 334
s. Countryman's Foremost d. Beauhaven's Vera

Power, Cedric D., Kay Ced Farm, Rushville, Ind.
Winkler Farms Gretal Sr2 279 558 8112 350
s. Big Springs Queen's Corporal d. Winkler Farms Ginger

Pratt, Donald W., Ricarbru Farm, Glidden, Iowa.
*Carroll of Shirdophil's Milda 5 365 730 11413 517
s. Bryan of Suneslope d. George-Washington Farms' Milda

Pratt, George D., Jr., Sunny Valley Farm, New Milford, Conn.
Pansy of Fleetwood Farm 8 319 957 12341 597
s. Ferdinand of Meadow Brook d. Miss Moe of Fleetwood Farm
*Sunny Valley Royal Rose 6 365 730 10201 535
s. Gayhead's Armistice d. Sunny Valley's Rosabelle
*Sunny Valley's Butterfly Sr4 275 550 8339 377
s. Rex's Secret of Helmhurst d. Rockmere's R. Buttercup
*Sunny Valley's Lovely Lady Jr3 305 915 10304 458
s. Hog Brook Serenade's Squire d. Sunny Valley's Lovely
*Sunny Valley's Princess Jr4 298 596 6833 323
s. Sunny Valley's Imperial d. Sunny Valley's Belinda
Sunny Valley's Romance Jr2 315 630 5237 257
s. Sunny Valley's Valiant d. Sunny Valley's Celia 2d
Sunny Valley's Sprite Jr2 339 678 6538 292
s. Sunny-Valley's Noble Man d. Sunny Valley's Valor Surprise
Sunny Valley's Walicia 2d Jr2 319 638 5315 273
s. Sunny Valley's Valiant d. Sunny Valley's Walicia
*Sunny Valley Trudie 8 308 616 9107 426
s. Gayhead's Armistice d. Sunny-Valley Trude May

Price, Kenneth C., Price's Golden Guernsey Dairy, Port Orchard, Wash.
*Bonneville Hooper 6 293 586 9565 427
s. Chicona Cady d. Bonneville Helen
*Dunmuvin Maid 5 332 664 12892 550
s. Revilo Byron d. Dunmuvin Ultra Marna
*Dunmuvin Sunbeam Sr4 310 620 10232 471
s. Revilo Byron d. Dunmuvin Ultra Sunshine
Fir Ridge Bonni Cherbud Jr4 336 672 13333 557
s. Bonnibell Embassador d. West Valley Cherbud
Fir Ridge Bonni Francine Jr3 364 728 10341 438
s. Bonnibell Embassador d. Fir Ridge Joyce Pride
Price's Gem Sunlight Jr2 321 642 8373 416
s. Valley Gem Pasteur d. Dunmuvin Ultra Sunshine
Price's Ultra Dot 5 306 612 8691 469
s. Fir Ridge Wilkie d. Dunmuvin Ultra Dora
*Rozelyn Julia 6 320 640 11318 536
s. Western Glow Leader d. Rozelyn Janet

Purdue University Agricultural Experiment Station, Lafayette, Ind.
*Hayswood Ellen Crescent 10 292 584 9419 447
s. Kenfleur's Ajax Crescent d. Hayswood Sequel Miriam
*Purdue Matchmaker Ann Rose Sr3 294 588 6811 319
s. Normandy Matchmaker d. Purdue's Renown Ann

Quinn, Howard U. & Charlotte, Viewsite Farms, Frederick, Md.
*Viewsite H. Opal Sr4 274 548 8411 392
s. McDonald Farms Hustler d. Fox-deceived Itasca's Opal

Rader, Herman, Rader Farm, Howard City, Mich.
*Sammy's Donna of Riverside 7 290 580 7839 351
s. Michigan Butterfat Sammy d. Donna Rosalie of Riverside

Rafferty, James H., Willow Creek, Owensboro, Ky.
Red Cross Belle Jr4 313 626 9104 400
s. Red Cross Maxim's Beau d. Fayette Farm Sybil
Red Cross Patient Jan Sr2 306 612 8449 494
s. Quail Roost Bright Francis d. Red Cross Maxim's Janette

Randle, Howard, Pinnacle View, Kings Mountain, N. C.
Lucky Boy's Pansy Jr2 308 616 5805 287
s. Klondike Lucky Boy d. Karat's Mary Rose
*Sue's Viola 9 313 626 6728 261
s. Sue's Foremost of W. S. R. d. Sue's Maid of W. S. R.

Rarey, Eugene, Rarelawn Farm, Windfall, Ind.
Sangamo Twinkler's Adell Jr2 347 694 7421 361
s. Langwater Twinkler d. Boulder Bridge Quakeress

Rasmussen, William J., Rasmussen Guernsey Farm, Glendale, Ariz.
Sarival Mildred 8 365 986 11908 580
s. Garnet of Arizona Farms d. Little Ranch Blossom Ann
Sarival Mildred's Ann Jr4 365 986 11166 543
s. Sir Mildred's Lubas d. Sarival Mildred

Rayl, Carl, Van Belle Farm, Russiaville, Ind.
*Eagle Valley Hassan's Lucy Sr4 298 592 8109 416
s. McDonald Farms Hassan d. Eagle Valley's Lucy

Reed, John M., Grandview Farm, Kittanning, Pa.
*Grandview's Celeste Sr4 342 684 10695 687
s. Grandview Lad d. Wealthy's Trixie

Reed, John M. & Son, Grandview Farm, Kittanning, Pa.
*Grandview's Gracie Jr3 329 658 8889 434
s. Klondike Kingship D. Grandview's Peggy Lou
Jean's Babe's Dolly Jr4 336 672 9945 518
s. Jean's Babe's Country Lad D. King's Patsey Lee

Reed, Theo. P. & Son, Round Top Hills Farm, Pennington, N. J.
Meadowlane Pretty Jr3 365 730 10268 547
s. Glenburnie Haro D. Norwood Hildegarde's Penelope

Reed, Theo. P., Jr., Round Top Hills Farm, Pennington, N. J.
Round Top Hills Margaret Jr2 339 678 7317 375
s. Harmony Hollow Helios D. Lad's Maiden of Spring Grove

Reed, William G., Graysmarsh Farm, Sequim, Wash.
*Cadette's Creamcup Jr4 284 568 6843 376
s. Cloverleaf Rose's Tim D. Cadette of Chicona
*June May Queen 12 350 700 11530 374
s. Valley Gem Broker D. Janet of Lone Brook Farm
*Mable of Bell Acres 6 313 626 7744 388
s. Anchor Boy of River Side Acres D. Bell Acres Della

Reeves, Edward T., Win-On-A-Farms, Baldwinsville, N. Y.
Win-on-a Farms Regal Edith Jr2 305 610 8292 395
s. Circleview Regal D. Win-on-a Farms Esther

Reeves, Rosalyn I., Win-On-A-Farms, Baldwinsville, N. Y.
Win-on-a Farms C. H. R. Gnome Jr2 306 612 7502 382
s. Chautauqua Home Run D. Win-on-a Farms Super Glow

Reid, J. B., Bain Ridge Farm, Francestown, N. H.
*Bain Ridge Blue Bonnet Sr3 307 614 8340 410
s. Flying Horse Select's Piper D. Flying Horse Pat's Belle
Bain Ridge Patricia Sr2 324 648 8796 445
s. McDonald Farms Jubilant D. Flying Horse Pat's Marie
*Bain Ridge Rose Elena Jr3 304 608 7201 391
s. Flying Horse Select's Piper D. Flying Horse Pat's Lass
*Rockingham Ultralike 5 336 672 11399 548
s. Rockingham Ultraist D. Rockingham Princess Starlike

Rekeweg, Melvin, Clear View Farm, Woodburn, Ind.
Tulip's Princess Jr3 302 604 5976 302
s. Starr Farm Combination D. Tulip's Duchess

Rhame, Paul W., Rhamefields Farm, Flint, Mich.
Martina Jane of Maxfield Farm 5 294 588 12130 543
s. Victory Mac D. Jane of Maxfield Farms

Rhode Island State College, Kingston, R. I.
*Diana of R. I. S. C. Sr4 229 458 5728 253
s. Horse Shoe Formost Noble D. Desire of R. I. S. C.

Rich, Lowell & Son, Richland Farm, Russiaville, Ind.
Searchlight Boy's Corinne Jr2 305 610 9233 461
s. Illustrious Searchlight Boy D. Dictator's Cora

Richardson, Lloyd N. & Geneva D., Cedar Springs Farm, Bel Air, Md.
Cedar Springs Hardwick's Lady Jr2 299 595 7861 332
s. Goldwood Arline's Hardwick D. Hardwick's Fanny of Homestead
*Coolbranch Guardson's Nan 5 339 678 8725 484
s. Coolbranch Peony's Guardy D. Coolbranch Ruler's Nan
*Sterling's Goldentop Jr4 206 412 4537 232
s. McDonald Farms Gladiator D. Sterling Mary

Richart, Earl H., Mr. & Mrs., Twin-Hart Guernsey Farm, Montesano, Wash.
*Lucinda of Kamiche Sr2 318 636 7982 478
s. Delphi Dell Juno D. Opal's Pansy of Kamiche
*Twin-Hart Carol Jr3 347 694 6490 374
s. Chuckanut Southman D. Western Glow Carmen
*Twin-Hart Wanda Sr2 365 730 8608 426
s. Chuckanut Southman D. Twin-Hart Wilma

Rick, R. C., Guernsey View Farm, Woodville, Wis.
Lucille Pride of Guernsey View Jr3 342 684 10487 473
s. Rose's Majesty of Metomen D. Sir Dale's Lucille
St. Croix Mac's Miss Lucille Sr3 355 710 9691 523
s. Lockshore St. Croix D. St. Croix Peggy Ann
Sir Dale's Lucille 5 365 730 15232 669
s. Sir Dale of Daisy D. Esther Esmeralda
Topsy Esther of Guernsey View Jr2 321 642 8020 366
s. Topsy's Jewel's King D. Sir Dale's Lucille

Rinehart, E. Jay, Rineland Manor, Galion, Ohio.
*Maple Leaf's Taurine Twinkle 5 365 730 9779 482
s. Sun-Blest Farms Taurus D. Maple Leaf's Buttercup Fawn

Rinehart, I. Vaughn, Rineland Manor, Galion, Ohio.
Maebryan Levity Countess Sr4 350 700 7948 371
s. Rasmelton Levity Daydreamer D. Ray O'Dawn Content

Ritter, Ernest E., Red Ridge Farm, Winfield, Pa.
Bonnie of Red Ridge Farm 6 306 605 7402 322
s. Riveredge Levity Bruce D. Grace of Red Ridge Farm

Robart, Cecil, Sandilea Farms, Riverdale, Mich.
River Dale Marcella Sr2 309 618 7197 389
s. Cesor Maxim's Model D. River Dale Vivian

Robbins, F. E. & Son, Warsaw, Ind.
*Beauty's Admiral's Queen 5 297 594 9676 453
s. Owen's Place Lulu's Admiral D. Aileen's Beauty
*Park's Roger's Kitty 8 290 580 8463 420
s. F. R. Lorna's Ben of Owen's Place D. Kitty's Aileen
*Roger's Aileen 9 317 634 11170 425
s. Maquilla's Roger D. Laddie's Kitty
*Roger's Aileen's Dixie 5 295 590 9639 435
s. Owen's Place Lulu's Admiral D. Roger's Aileen
Roger's Aileen's Dixiecup Jr2 310 620 6377 276
s. Owen's Place Royal's Rajah D. Roger's Aileen's Dixie
*Roger's Dot 6 279 558 9260 443
s. Min's Roger of Owen's Place D. Kermit's Aileen

Rosemary of Ranier 5 250 500 6049 271
s. Steadfast Ranier D. Karen of Ranier

Roberts, Charles E. & Harold O., Bryn Farms, No. 1, Arena, Wis.
Bryn Farms Martha Jr2 364 728 6892 345
s. McDonald Farms Badger D. Plateaco Marilan

Roberts, Owen J., Bryncoed Farms, Chester Springs, Pa.
Bryncoed's Hollimar 5 346 692 9101 422
s. Rockingham Venture D. Bryncoed's Martha
Bryncoed's Lulu Jr4 305 610 8365 458
s. Coldspring's Romulus Archer D. Bryncoed's Louise
Bryncoed's Melody 5 321 642 8111 362
s. Coldspring's Romulus Archer D. Bryncoed's Mable
Lone Pine King's Minnie Sr3 305 610 7801 354
s. Spar Hill Marigold's King D. Pathfinder Lady of Honey Brook

Roberts Dairy Company, Roberts Dairy Farm, Omaha, Nebr.
Burton Lane's Supreme Margo Sr2 305 610 7392 297
s. Valor's Faithful Supreme D. Boulder Bridge Queenly
Curtiss Candy Levity Empress Jr2 305 610 6072 304
s. Green Meads Levity King D. Francesa' Cozy Rhebs
May's Leila's Lena Jr3 305 610 8038 413
s. Ransom Wildcat's Winston D. Ransom Loretta's Leila
South Wind Holly Rose Jr2 305 610 8528 413
s. McDonald Farms Darnall D. Fairlawn Holly Rose

Robinson, C. A. & Son, Robindell Farm, Sequim, Wash.
*Bunay of Lotzgesell Homestead Jr4 365 730 13077 550
s. Buster's Teddy D. Flo of Lotzgesell Homestead
Robindell Royal Ellen Jr2 365 730 7344 411
s. Revilo Royal D. Karen Lorene's Eleanor

Roeschley Brothers, Rose-Mor Farms, Flanagan, Ill.
Ross MOR Flame's Lady Fair Jr2 365 730 8927 466
s. Burton Lane's Sargon Flame D. Crescent Lady of Waldrum Lane
Ross-MOR Governor's Princetta Jr2 365 730 10813 538
s. Burton Lane's Sargon Governor D. Ross-MOR Liv-Iro Princess
*Ross-MOR Liv-Iro Gloria 5 353 706 8 43 444
s. Burton Lane's Sargon Flame D. Urbandale Georgine
*Ross-MOR Liv-Iro Princess 5 323 646 7936 428
s. Burton Lane's Sargon Flame D. Ridgydale's Duchess Alert

Ross, T. L., Rossmont Farm, Montvale, Va.
Lucky's Quinsie Sr2 301 602 7344 391
s. Quail Roost Lucky Star D. Maxim's Merry Queen
Maxim's Merry Queen 5 279 558 7485 381
s. Quail Roost Maxim's Merrymaker D. Beauty's Gracious Queen
Merrymaker's Red Girl Jr3 280 560 5048 257
s. Quail Roost Maxim's Merrymaker D. Collett's Pretty Girl
Merrymaker's Shamrock 8 280 560 7936 375
s. Quail Roost Maxim's Merrymaker D. Oaklawn's Princess Ann
Rossmont Maxim Favor 5 365 730 6572 369
s. Quail Roost Maxim's Merrymaker D. Queen of Iredell Favorite
Rossmont Maxim Lucky Domay Sr2 302 604 6430 353
s. Quail Roost Lucky Star D. Rossmont Donna May
Rossmont Maxim Roseanna Jr4 263 526 5560 289
s. Quail Roost Maxim's Merrymaker D. Rossmont Maxim Rosie
Rossmont Merrymaker Hazel 6 332 664 8183 421
s. Quail Roost Maxim's Merrymaker D. Hazel's Maxim's Annie
Rossmont Merrymaker's Vera 5 313 626 5541 298
s. Quail Roost Maxim's Merrymaker D. Lucy's Vera
Rossmont Star's Linda Jr2 365 730 4411 243
s. Quail Roost Lucky Star D. Holliston's Sue of Linwood
Rossmont Winnie Sr2 364 728 7152 368
s. Quail Roost Lucky Star D. Rossmont Ewing
Star's Merry Queen Jr2 315 630 5041 313
s. Quail Roost Lucky Star D. Maxim's Merry Queen

Roth, Allen, Lone Oak Farm, Lowell, Mich.
*Joyce Jean of Lone Oak Farm 9 360 720 11482 437
s. Green Vale Spartan D. Bettina of Lone Oak Farm
Lone Oak Farm's Lucky Girl Jr2 340 680 8081 364
s. Rex Golden of Cowham Farm D. Amber Ann of Lone Oak Farm

Roush, Edson, Locust Grove Farm, Racine, Ohio.
*Locust Grove Mazie F. Sr2 292 584 8685 407
s. Rasmelton Levity Flicky D. Locust Grove Queen D.

Roush, Wayne, Pleasant View Farm, Racine, Ohio.
*Locust Grove Roma 9 365 730 6353 305
s. Max's Jerry of Springdale D. Locust Grove Pandora
*Pleasant View Han's Gracie Jr3 348 696 6505 343
s. Welcome-In Green-Han D. Locust Grove Rose
*Pleasant View Rose Gertrude Jr4 365 730 7844 392
s. Welcome-In Green-Han D. Locust Grove Rose

Ruehs, E. W., Rosemont Farm, Caledonia, Mich.
Rosemont C. Aunt Molly Jr2 365 730 8906 452
s. Carlo of Hickory Grove D. Rosemont U. Molly
*Rosemont C. Blackeye Sr3 305 610 8127 332
s. Carlo of Hickory Grove D. Rosemont Darkey 2d
Rosemont C. Darkness Jr3 365 730 9560 477
s. Carlo of Hickory Grove D. Rosemont Darkey
*Rosemont C. Doll Jr3 354 703 10995 413
s. Carlo of Hickory Grove D. Rosemont Darling
*Rosemont C. Mudge Jr3 365 724 11468 525
s. Carlo of Hickory Grove D. Rosemont Margaret
*Rosemont C. Pride Jr3 365 730 8632 441
s. Carlo of Hickory Grove D. Rosemont Pride Peggy 2d
*Rosemont Flossie 2d 6 365 730 14152 603
s. Dumont of Oronoko D. Rosemont Flossie
*Rosemont Moe 8 365 721 15103 634
s. Dumont of Oronoko D. Rosemont Aunt Molly
Rosemont R. Daisy Jr2 365 730 10779 439
s. Rosemont Royal Prince D. Rosemont Daisyette
Rosemont T. Bright Eyes Sr4 289 568 8783 361
s. Rosemont Tamarack D. Rosemont Flossie 2d

Sanborn, Roger C., Sanborn Farm, Boscawen, N. H.
*Sanborn Farm Countess 7 342 684 10890 496
s. Rockingham Chappie D. Randot Meroduchess

Sands, D. C., Benton Farms, Middleburg, Va.

Benton's Lucky Pauline — Sr4 331 645 9384 474
s. Mt. Ararat's Sir Lucky — D. Benton's Pretty Pat
Benton's Parnella — 8 273 518 9431 401
s. Wolfpen Nestor — D. Benton's Panchita

Satterlee, Arthur A. & Clark, Iowa Guernsey Farm, Independence, Iowa.

*Hopeful's Elma of Iowa — 5 259 518 6125 284
s. Boulder Bridge Hopeful — D. Beacon's Alice of Iowa

Scanlon, George H., Hawkeye Guernsey Farms, Iowa City, Iowa.

Boulder Bridge Norma — 10 300 848 9936 400
s. Coronation Illustrious — D. Boulder Bridge Kamalin
Hawkeye Jerry's Levity Jane — Jr2 288 576 5477 245
s. Curtiss Candy Levity Jerry — D. King Hill King's Gem

Scharf, I. C., Edroblin's Farms, Floyds Knobs, Ind.

*Edroblin's Far Cherub — Jr4 317 834 7189 344
s. Paragon Cavalier — D. Edroblin's Princess
Farragut's Admiral's Lillian — Sr3 343 686 8177 502
s. Bournedale Admiral Farragut — D. Edroblin's Viola
*Haywood Delia — 7 296 592 6827 397
s. Kenfleur's Prince Sequel — D. Haywood Amelia
*Rose Tree Princess — 7 265 530 9573 386
s. Kipling's Gay Boy — D. May Royal Queen's Princess

Scharping, Gerald F., Shady Maples Farm, Albion, N. Y.

Tarbell Regal Betsy — Jr2 305 610 7301 372
s. Tarbell Farms Peerless Royal — D. Tarbell Bright Betsy

Scheck, Frederick L., Jr., Klay Knob Farms, Upper Sandusky, Ohio.

Navigator's Dorine — Sr4 305 899 11722 479
s. Warel Noble Navigator — D. Pilgrim's Doris of Shady Lawn
Ringold Sara — 5 365 1063 13654 641
s. Broadland Baronet — D. Chestnut Ridge Linda's Sara

Scheck, Neva, Klay Knob Farms, Upper Sandusky, Ohio.

Klay Knob Ginger — Sr3 404 912 11423 465
s. Green Crest Sunny Boy — D. Colonel's Beautrix

Schnebly, Seth K., Crown Stone Farm, Clear Spring, Md.

*Advocate's Duchess — 7 328 636 10082 444
s. Coldspring's Romulus Advocate — D. King Cub's Duchess
*Beauty's Julia of Brookdale — 10 331 662 10944 473
s. Milane Cromwell — D. May's Beauty of Brookdale
Chesapeake Darlyn — 11 356 712 9875 405
s. Proeris Barbi's Souvenir — D. Meadow Spring Hazel's Pride
S. K.'s Daisybelle — 5 307 614 8852 468
s. Hampstead Farms Royal Model — D. Ruby's Vanity of Eden Plains

Schultz, W. E. & Gillespie, K. H., King Acres, West Chicago, Ill.

New Holstein Molly — 6 318 636 7494 381
s. Luxerin Townsman — D. Huldah of Spring Rock

Schurman, Roman & Helen, Nel-Manor Guernsey Farm, Fort Recovery, Ohio.

Lone Manor Sally — Sr4 305 610 8155 400
s. Starr Farm Combination — D. Lone Manor Bale
Noble Prim's Peggy of Hillside — 6 305 610 9308 429
s. Hickory Grove's Noble Prim — D. Banner's Peggy of Hillside

Schuth, August H., Lexington, Ill.

Meadow Green Fairview's Mary — Jr2 295 590 7631 396
s. Laesch's Majestic Fairview — D. Sharon of Green Acres

Schwabacher, Julian I., Barbian Farm, Bethlehem, Conn.

*Barbian Charity — 6 365 730 12926 563
s. Green Meads King of Barbian — D. Barbian Winsome Mistress
Barbian Elaine — 8 345 690 12776 596
s. Green Meads King of Barbian — D. Barbian Mistress Guinevere
*Barbian Glory — 7 365 730 14626 618
s. Green Meads King of Barbian — D. Wyebrook Bonnie Queen

Scruggs, T. C. & Sumrall, Fulton F., Mr. & Mrs., Scruggs & Sumrall Dairy, Algoa, Texas.

Algo's Angel Sue — Jr2 365 730 9075 412
s. Primrose Ruth's Heartbreaker — D. Lusty's Sue of Scheid Farm
Martha's Miffy — Jr4 365 730 8228 399
s. Max's Laddie of Sartartia — D. Nina's Polly Anna

Secker, Girard B., Maizeland Dairy Farm, Hannibal, Mo.

*Charlotte of K. V. Farm — 6 329 658 7151 400
s. Margendell Commander — D. Wonderland Charlotte
Pandy of Maizeland — 6 308 616 8476 378
s. Champion's Victor Lad — D. Pandora of Maizeland
Sossy of Maizeland — 5 326 652 5248 273
s. Maizeland Greatheart Dean — D. Rosalie's Cecile

Selander, Gustave, Alder-Dell Guernseys, Sherwood, Oregon.

*Donna of Alder-Dell — 9 320 640 6316 313
s. Twin Springs Don — D. Princess Aloha of Alder-Dell
Gloretta of Alder-Dell — Jr2 365 730 8537 410
s. Western Glow Governor — D. Princess Gloretta of Alder-Dell
Glorious of Alder-Dell — Jr2 362 724 10244 455
s. Western Glow Governor — D. Countess Gloria of Alder-Dell

Shaffer, J. F., Franklin Farm, Kittanning, Pa.

*Biery Farms Climax's Gwen — 5 327 654 9106 441
s. Verbena's Climax — D. Suzanne Betsy Gwen
Jennie Lind of Wible's Farm — 7 302 604 8676 380
s. Leasure Run Shuster — D. Princess Lorene's Fawnie

Shamberger, Fred, Dondale Farm, Graham, Mo.

*Sunnymede Rex's Sonia — 5 319 638 8799 466
s. Rex's Laddie's Double — D. Sunnymede General's Sonia

Shannon, Sidney L., Sr., Rosegill Farm, Urbanna, Va.

*Bright's Cornelian of Rosegill — Sr4 365 730 10339 503
s. McDonald Farms Honor Bright — D. Lady Myrin of Rosegill
*Bright's Kildie of Rosegill — Jr4 365 730 8797 413
s. McDonald Farms Honor Bright — D. Lady Vernelle of Rosegill
*Carrie of Rosegill — 10 365 730 8348 398
s. Fox Dean's Traveler — D. Princess Fanciful of Rosegill
*Ginger of Rosegill — 10 365 730 8462 398
s. Crusader of Rosegill — D. Lady Grace of Rosegill
Katinka of Rosegill — Sr2 365 730 6498 330
s. Lida's Prince of Rosegill — D. Lady Ethel of Rosegill
*Lady Gay of Rosegill — 11 365 730 8719 381
s. Elletta's Master of Bdk. — D. Marianne of Avilion
*Lady Kay of Rosegill — 10 327 654 9210 428
s. Fox Dean's Traveler — D. Princess Penelope of Rosegill
*Lady Nina of Rosegill — Sr4 336 672 6998 314
s. Midview's Raider — D. Lady Judy of Rosegill
*Lady Vernelle of Rosegill — 7 365 730 9245 403
s. Midview's Raider — D. Lady Mary of Rosegill
*Raider's Betsey of Rosegill — 6 301 602 8795 406
s. Midview's Raider — D. Lady Judy of Rosegill
*Raider's Iona of Rosegill — Jr4 365 730 8240 379
s. Midview's Raider — D. Lady Ethel of Rosegill
*Raider's Tinny of Rosegill — 6 306 612 8122 378
s. Midview's Raider — D. Lady Mary of Rosegill
*Traveler's Kate of Rosegill — 6 365 730 9478 467
s. Fox Dean's Traveler — D. Lady Constance of Rosegill
Windy of Rosegill — Jr2 365 730 9247 414
s. McDonald Farms Honor Bright — D. Traveler's Mag of Rosegill

Shaw, Woodard, Woodstock Farm, Gloversville, N. Y.

*Baron's Ann — 8 365 730 12197 525
s. Douglaston Baron Rossmore — D. Actor's Buttercup

Sheeks, K. W., Sheeks Farm, Kimberly, Minn.

Evergreen's Carmen — 5 298 596 10270 493
s. Monitor of Riverside — D. Evergreen's Carrie

Shelley, Kenneth G., Montanvale Farm, Forksville, Pa.

*Mountain View Roseander — 10 297 594 8961 420
s. Bloomfatr Torobel Major — D. Villageside Roseander
*Prince Rilma's Donna — 6 300 600 8934 361
s. Prince Rilma of Edgewood — D. Princess of Loyal Sock

Shoemaker, G. T., & Brehm, Paul W., Bernway Farm, Berne, Ind.

Bernway Susan — 7 365 730 10690 512
s. Golden Arrow Mountain Raider — D. Bernway Barbara

Shook, Harold, Maylee Manor, Quincy, Mich.

Maylee Manor King's Corine — Jr2 276 552 6280 275
s. Meadow Lodge King of The West — D. Maylee Manor Ann
Maylee Manor King's Hilda — Jr2 326 652 7583 323
s. Meadow Lodge King of The West — D. Maylee Manor Beauty

Shue, S. & Plagens, J. C., East View Farm, Memphis, Mich.

Avery's Deloras of East View — Sr2 365 730 9733 474
s. Klondike Paragon Avery — D. Master's Delina of East View

Shuler, L. H., Oakdale Guernsey Farm, Bowman, S. C.

Appin's Sara — Sr3 269 538 4200 231
s. Appin's Holden — D. Appin's Mollie
Belmont View Nada — 6 280 560 6351 272
s. Callie's Boy of Belmont View — D. Jasmine of Belmont View
Brittony Farms Maxine — 5 265 530 5699 243
s. Riegeldale Illustrious Maxim — D. Issaqueena Maxine
Smithdale Maxim Norene — Jr2 317 634 5619 289
s. Riegeldale Ben's Sensation — D. Brittony Farms Maxine

Sichi, Roger R. & Son, Sichi's Farm, Eightyfour, Pa.

*Linda Lee of Ward Farm — 5 304 608 6020 285
s. Bob of Todd Bros. — D. Virginia Lee of Lone Oak
*Lone Oak Ultra Kay — 5 293 586 6902 323
s. Maple Lane Clover's Steadfast — D. Lone Oak Kay
Mordele Farms Cherry — Jr3 254 508 4188 209
s. Cedar Grove's Rose King — D. Rose Maid's Cherry

Siebenthal, Emil J., Siebway Farm, Wolcott, Ind.

*Siebway King's Caroline — 6 265 530 8332 400
s. Normandy King Premier — D. Artlo Carola
*Siebway King's Janet — 6 306 612 8723 507
s. Normandy King Premier — D. Siebway Searchlight's Juddy
*Siebway King's Joyce — Sr3 298 598 9071 428
s. Normandy King Premier — D. Siebway Mary's Jewel
*Siebway Lucy — 8 252 504 9010 428
s. Telfer's Searchlight — D. Siebway Jubilee Hilda
*Siebway Prince's Polly — 7 357 714 11585 573
s. Siebway Dictator's Prince — D. Esther May's Pride

Sigrist, Eldon E., Seven Maples Farm, West Salem, Ohio.

*Seven Maples Lela — Jr4 311 622 8668 445
s. Ken-Edin Patent — D. Leona of Seven Maples

Simon, Ross & Rosa M., Sunset Ridge, Nova, Ohio.

*Careless's Carmel Carmine — Sr3 297 590 9067 515
s. Villa-Way Masterful — D. Careless's Carmel

Sinclair, J. E., Shamrock Guernsey Farm, Hillsboro, Kans.

*Brandtjen's Miriam — Sr3 350 700 8245 388
s. Brandtjen's Beacon — D. Brandtjen's Elizabeth
*Lyn-Lee's Ruth 2d — Jr4 365 730 12150 654
s. Gaylord's Husky's Sultan — D. Lyn-Lee Ruth

Sisters of Providence, Hidden Gold Dairy, Saint Mary-of-the-Woods, Ind.

Annette of Hidden Gold — 12 365 730 8056 315
s. Valentine's Islander Dividend — D. Ester of Shady Brook Farm
Hidden Gold Donna Alert — 6 265 530 4833 228
s. Kenfleur's Rosedale Alert — D. Princess of Hidden Gold
Hidden Gold Glenda Alert — 5 354 708 8568 410
s. Kenfleur's Rosedale Alert — D. Annette of Hidden Gold
Hidden Gold Meadow Lady — Sr3 347 694 8343 345
s. Kenfleur's Meadow King — D. Hidden Gold Cyrene's Delight
Hidden Gold Meadow Lark — Jr3 297 594 8249 366
s. Kenfleur's Meadow King — D. Hidden Gold Cyrene's Cassie

Sisters of the Precious Blood, Kneipp Springs, Rome City, Ind.

Kneipp Spring Perfection Emma — Jr2 312 624 5975 281
s. Pine Manor King's Perfection — D. Emma of Cayuga Fruit Farm
Kneipp Spring Perfection Mary — Jr3 354 708 9516 449
s. Pine Manor King's Perfection — D. Kneipp Spring Gondolier's Mary

Skaar, Aahle, Green Needles Farm, Hayward, Minn.

*Bell's Comet's Delphane — Jr4 325 650 11311 605
s. Bell's Comet of Cor-Alfa Farm D. Des-Dee
*Daniel's Dona — 10 289 578 6365 327
s. Daniel of Cor-Alfa Farm D. Fern's Dulpicate
Green Needles Golden Beauty — Jr2 317 634 7181 357
s. Pine Ridge Honesty D. Darlin's Dolly
Green Needles Melody — Jr2 365 730 7764 438
s. Pine Ridge Honesty D. Daniel's Dolly

Skinner, Miles W., Walnut Lane Farm, Berrien Center, Mich.

*Alice's Jean of Walnut Lane — Sr4 306 734 8710 434
s. Calibur of Walnut Lane D. Ada's Alice of Walnut Lane
June's Queen of Walnut Lane — Jr2 365 852 9084 467
s. Rose's King of Meadow Lane D. Alice June of Walnut Lane

Sloan, Walter, Jr., Leavenworth, Kans.

*Evalina of Dondale — Jr4 334 688 8048 447
s. Gaylord's Arbiter's Plutocrat D. Dondale Juvia' Florence

Smedstad, Odell, Dell Acres Farm, Starbuck, Minn.

Dell Acres Gnome's Linda — Jr2 328 652 7990 422
s. Boulder Bridge Gnome D. Viaduct Candy Amanda

Smith, Charles E., Y-Branch Guernsey Farm, Brighton, Mo.

Hightower Butterfat Dolly — Jr2 324 648 5661 291
s. Mulhoraway Damon Butterfat D. Hightower Butterfat Dana

Smith, Charles H. & Son, Maple Lawn Farm, Galien, Mich.

*Blossomdale Pioneer Dutchess — 9 289 538 11457 490
s. Dieta's Pioneer's Prince D. Delight's Rose

Smith, Ethel M. & J. DeLeon, McBrides, Mich.

*Neptune's Katie — Jr4 365 740 10068 518
s. Cesar Neptune D. Fanny Lee's Las-a-Saddie Lee
*Steadfast's Dawn Lady — 5 336 672 7701 384
s. Nickel Plate Steadfast King D. Dawn of Maple Ridge Farm

Smith, George L., Marion, Ind.

*Hightime Hopeful — Jr3 306 612 6763 272
s. McDonald Farms Hightime D. Windale Gift's Hopeful
*Knight's Starlet — 5 264 528 7353 337
s. Grain Meadow Knight D. Victory's Susan
*Steadfast Lil's Peggy — 8 319 638 8926 429
s. Gayoso Steadfast D. Gayoso Peggy's Lil

Smith, Gerard C., Ratcliffe Manor, Easton, Md.

*Ratcliffe Manor Beulah — 5 365 730 10505 568
s. Jewell's Cathedral King D. Ratcliffe Manor Belle
*Ratcliffe Manor Shirley — 10 305 610 7848 344
s. Sherwood Forest Magician D. Klondike Royal Gypsy

Smith, Howard C., Chickawippe Farm, Geneva, N. Y.

Chickawippe Minuet — Jr2 318 636 10229 428
s. Foremost Royal Valor 2d D. Vallyvu Valor's Hope
*Vallyvu Farms Gustine — Sr4 321 642 11627 475
s. Vallyvu Foremost Valor D. Vallyvu Rosie O'Day

Smith, Jennings, Slaughterton's Sudlersville, Md.

*Annie Belle of Buck Neck — 9 286 572 9356 407
s. Broadland Pioneer D. Afri's Belle of Pioneer Point
*High Park's Helen's Choice — 5 301 602 8595 429
s. Churn Creek's Majestic D. Spot of Green Acres
Slaughterton's Lulu — Jr2 288 576 8257 434
s. Blakeford Genius D. Marie's Lulu of Buck Neck

Smith, J. Roy & Elton R., Med-O-Bloom Farm, Caledonia, Mich.

*Med-O-Bloom Lady — 7 326 652 11831 567
s. Carlo of Hickory Grove D. Dairy Maid of The Kinsmith Farm
*Med-O-Bloom Patsy — Jr4 281 562 9347 568
s. LaFayette Ultra Prince D. Med-O-Bloom Peggy

Smith, M. G. & Son, Cedarlawn Acres, Orangeburg, S. C.

Dukes Dale Royal Sal — Sr2 284 568 4803 219
s. Dukes Dale Royal Amos D. Rivelon Royal Blossom
Gold Branch MG Red Rosa — Sr3 304 608 4669 269
s. Gold Branch R. Master D. Gold Branch G. Red Rosa
Holliprince's Pet — Sr4 193 386 6404 264
s. Klondike Holliprince D. Goody Shoppe Hero's Hazel
Jill of The Bell Place — 7 240 480 8020 343
s. Ruby's Noted General of Rodman D. Appin's Francesca
Maxim's Silver of New River — Jr2 343 686 5863 344
s. Maxim's Valet of Grassy Grove D. Connie Silver Top
Valla's Designer Amiable Mary — Jr4 292 584 6654 334
s. Maple Lane Valla's Designer D. Coolbranch R. P. McLeod

Smith, W. J., Elmdale Guernsey Farm, Bristol, Tenn.

Elmdale Julia's Rose — Jr2 287 574 6738 351
s. Riegeldale Emory's Nighthawk D. Rose's Julia of Cedar Grove
*Oak Grove's Linda — 6 303 606 8085 351
s. Quail Roost Bright King D. Bonnybrook Flower
*Oak Grove's May Queen — 6 365 730 8283 432
s. Quail Roost Bright King D. Hazelwood's Gloria
*Sheppard Farm's Mattie M. 2d — 6 365 730 9063 535
s. Fox Dean's Foremost Sequel D. Sheppard Farm's Mattie M.

Smokler, L. H., Holtex Farm, Dallas, Texas.

Carlyn's Iris — Sr4 322 644 10280 481
s. St. Albans Valiant Vigor D. Carlyn's India

Snarr, Ward, Wardhaven, Siler City, N. C.

Netta of Clover Farm — 11 358 718 12213 592
s. Klondike Kohinoor D. Annette of Clover Farm
Wardhaven Beau's Betty — 5 365 730 8215 372
s. Gerar Beau D. Brooklandwood G. Betty
*Wardhaven Donna Julie — Jr4 335 670 9621 468
s. Quail Roost Taurine Prince D. Champion's Emo Julie
Wardhaven Mary — 9 219 438 6592 308
s. Klondike Kent D. Rocky Reach Milliantra
Wardhaven Quickeye — Sr2 365 730 12050 485
s. Caumsett High Tide D. Langvalley Quickeye
Wardhaven Rose Darnley — Sr3 343 686 8191 410
s. Rose Maxim May King D. Princess Darnley of High View
Wardhaven Rose Lassie — 6 365 730 11194 598
s. Rose Maxim May King D. Maud's Lassie of Cedar Grove
Wardhaven Rose Lotus — Jr3 347 694 6200 303
s. Rose Maxim May King D. Wardhaven Maxim Lotus
Wardhaven Rose Lucy — Jr3 351 702 8858 409
s. Rose Maxim May King D. Wardhaven Maxim Lucy
Wardhaven Rose Pet — Jr3 357 714 8014 417
s. Rose Maxim May King D. Maud's Pet of Cedar Grove
Wardhaven Rose Taurine — 5 365 730 10851 577
s. Rose Maxim May King D. Wardhaven Taurine L.

Snide, Walter E., Twin Orchard Farm, Clarklake, Mich.

*Longacres Memory — 10 365 730 9938 394
s. Sunnymede Roid Gold D. Lockshore Twin Fern
*Longacres Primrose — 9 284 568 7233 327
s. Longacres Perfection D. Longacres Ramona

Solms, Joseph & Sons, Marion, Ind.

Roush Farms Queen Bess — Jr2 335 670 8406 436
s. Golden Grange W. Bernard D. Queen Lady of Roush Farms
*Solms Mabout's Jeanie — 6 280 560 7327 344
s. Solms Farm Jimmie D. Solms Chief Jenevieve

South Dakota State College, Brookings, S. Dak.

Campanile Informer Ida May — Jr2 341 1023 8980 428
s. McDonald Farms Informer D. College Atlas Ida May
*College Flash Celia — 5 350 1050 10417 500
s. Alford Farm Flash D. College Atlas Luella

Spencer, O. C., Pine Valley Farms, Cle Elum, Wash.

*Pineval Dairy Queen — Sr4 314 628 10346 449
s. Rambler of Delphi Dell D. Dena of Rainier View
Pineval Mountain Snow Queen — Jr2 333 666 8441 575
s. Flying Horse Master's Phil D. Pineval Dairy Queen
*Pineval Vanity — Sr4 364 728 10918 423
s. Chicons Leonidas D. Vella of Rainier View

Speery, Winston A., Faewin Farm, Caldwell, Idaho.

*Delphi Dell Sunshine Lassie — Sr3 289 578 8794 334
s. Valley Gem Horatio D. Jensen's Sunshine Lass

Sprole, M. W., Mr. & Mrs., Bonnie Vista Farm, Mason City, Iowa.

*Bonnie Vista's Candy — Jr3 315 630 8207 364
s. St. James Count's Elmo D. Alford Noveleau's Carmen
Bonnie Vista's Wishful — Jr2 365 730 8955 403
s. McDonald Farms Fair Lad D. Bonnie Vista's Dixie

Spurgeon, Fred, Riverdale Guernsey Farm, Palatine, Ill.

Meadow Rose's Mildred — Sr2 326 652 5905 246
s. Curtiss Candy Levity Master D. Meadow Rose's Corine

Squires, Floyd G., Sr., Shoreline Farms, Bow, Wash.

Kendall's Dollie — Jr3 365 730 7712 376
s. Chicons Prester John D. Kendall's Dew Drop
Kendall's Lady Lovely — Jr2 365 730 7348 331
s. Avalawn Laird D. Kendall's Lily's Queen

Stark, Thomas, Jr., Cedarow Farm, Amelia, Va.

Lessie of Eastern View — Sr4 299 598 8654 431
s. King of St. Stephens D. Lady Gray of Eastern View
Lilly's Cousin of Cedarow — Jr3 298 596 6699 358
s. Midview Majesty's Knight D. Lone Oak Dairy Pride
Lone Oak Dairy Pride — 6 258 716 7580 388
s. Quail Roost King Balkus D. Leshia's Sue
Lone Oak Sue — 5 314 628 8708 444
s. Quail Roost King Balkus D. Leshia's Sue

Stauffer, Ira, Valmark Guernsey Farm, Lynden, Wash.

*Abigail of Cedar Creek — Sr3 279 558 6749 375
s. Kingspring Daisy's Dictator D. Bertha of Cedar Creek
*Danny's Queen Valentine — Jr3 344 688 5669 323
s. Rozelyn Danny D. Katie's Proud Queen
Dolly's Pride Tillie — Jr2 323 646 9232 484
s. Rozelyn King's Knight D. Proud Buttercup's Dolly
*Proud Buttercup's Dolly — Jr4 325 650 9642 498
s. Rozelyn Danny D. Peggy's Proud Buttercup

Steinhorst, Leonard G., Beaver Dam, Wis.

Shoreland Echo's Beauty 2d — 8 326 652 8016 411
s. Shoreland Ideal Comet D. Shoreland Echo's Beauty
Shoreland Hazel — 6 315 630 9737 390
s. Shoreland Pleasant Playmate D. Shoreland Hyacinth
Shoreland Princess Annabell — 7 308 616 6996 336
s. Shoreland Levity Prince D. Shoreland Pleasant Sweetheart

Steinke, Harold, Mount Pleasant Guernsey Farm, Sodus, Mich.

*Molly of Mt. Pleasant — Jr4 365 730 9276 477
s. Major Herod of Hickory Grove D. Nancy of Mt. Pleasant

Stevens, F. K., Mrs., Stonehouse Farm, Gladstone, N. J.

Stonehouse Bloom — Sr4 289 578 5721 320
s. Brookmead's Boss D. Stonehouse Blossom
Stonehouse Carry-On's Brilliant — 10 322 644 7937 357
s. Brookmead's Carry-On D. Stonehouse Comet
Stonehouse Revel — Jr3 365 730 7073 339
s. Stonehouse Maximum D. Stonehouse Riot
Stonehouse Saucy — 8 302 604 8905 350
s. Brookmead's Boss D. Stonehouse Lipstick

Stevens, I. B., Shoreland Farm, Oconomowoc, Wis.

Shoreland Butterfly 2d — 5 328 656 8598 437
s. Shoreland Chedco D. Shoreland Butterfly

Stevens, R. S., Aptakisic Farm, Prairie View, Ill.

*Barrington Court Golden — 5 365 730 9050 414
s. Corium Pride's Kingston D. Rock Creek Cherub's Queen

Stewart, Harold F. & Son, Char-Lane Farm, Vassar, Mich.

Char-Lane Champ's Wilma — Jr2 359 718 9789 431
s. Her-Mil's Cha Champ D. Fairlawn Wistaria
Great Elm Belladonna — 8 320 640 12089 518
s. Gay Folly's Commentator D. Great Elm Bella
*Marjohnelle Count's Lassie — 5 284 568 9190 411
s. Marjohnelle C. Count D. Marjohnelle Prince's Lady

¶Marjohnelle Ferd's Angelia Sr3 319 638 8714 406
s. Langwater Ferdinand D. Brownlea Duvaux Tulip
¶Marjohnelle Ferd's Betty 6 353 706 10075 442
s. Langwater Ferdinand D. Marjohnelle Club Betty
¶Marjohnelle Imogene 8 365 730 9255 444
s. Marjohnelle Royal Liberator D. Marjohnelle P. Image

Stine, C. M. A. & Samendinger, Frederic, Fosden Farm, Newark, Del.
Fosden's Fay Jr2 213 426 4585 209
s. Spar Hill Fosden's King D. Fosden's Flossie

Stonorov, Oskar, Montcalm Farm, Phoenixville, Pa.
Broadwater Rhona Jr2 314 628 7621 378
s. Friendship Climax's Autocrat D. Commander's Rhona of P. C. F.

Stouder, H. O., Fawn Isle Farm, South Whitley, Ind.
A. C. Lassie of Nooker Farm Sr2 365 730 9826 474
s. Ridglydale's Alert Challenger D. C. A. Lilly of Nooker Farm
¶Fawn Isle Adaline Jr4 299 598 9019 385
s. Del-Ray Rex D. Reliance's Alice
¶Fawn Isle Arlotta Jr4 313 626 7152 393
s. Del-Ray Rex D. Reliance's Arlotta
¶Perfection of Seldom Rest Jr4 304 608 8011 435
s. Del-Ray Rex D. Reliance's Peggy Anne
¶Reliance's Pearl 7 365 730 10682 556
s. Golden Grange Reliance D. Arlotta of Jeremiah

Strickland, Harold L., Lanandy Farm, Rockfall, Conn.
¶Lanandy Brilliant Belletta 5 339 674 10923 532
s. Homeland Slogan's Brilliant Boy D. Lanandy Valodya
¶Lanandy Brilliant Pearl 5 338 673 9109 427
s. Homeland Slogan's Brilliant Boy D. Lanandy Valpearletta
¶Lanandy Valbea 7 324 644 10143 484
s. Grassland Beau Valentine D. Wood Ford Queen Bee
¶Lanandy Valdine 9 315 626 9087 407
s. Grassland Beau Valentine D. Lanandy Zinira
¶Lanandy Valemily 10 340 677 10858 455
s. Grassland Beau Valentine D. Boulder Knoll Heartsease Emily
¶Lanandy Valorka 9 257 514 6915 335
s. Grassland Beau Valentine D. Lanandy Norka

Stultz, Raymond & Son, Sandcut Guernsey Farm, Terre Haute, Ind.
¶Reliable Dairy's Dahlia 8 275 550 7714 390
s. Pine Manor Amber D. Reliable Dairy's Princess
Sandcut Tillie Jr2 286 572 5954 301
s. Gayomo L. Yankee D. King's Tibbie of Crane Farm

Stump, John A., Pipestone Creek Farm, Sodus, Mich.
Pipestone Creek Melba Jr2 344 688 8497 417
s. Meadow Lane King Paul D. Pipestone Creek Hulda
Pipestone Creek Rilma Jr2 300 600 6375 287
s. Meadow Lane King Paul D. Pipestone Creek Jane
¶Rose of Pennell Knoll 6 292 584 10728 527
s. King of Pennell Knoll D. Marjorie of Oronoko
¶Sucker Brook's Hope 8 365 730 6663 352
s. Excalibur a Gordon D. Golden Cherub's Glee

Sunnyhill Farms, Incorporated, Imperial, Pa.
Kay of Ridgeway 9 416 712 10277 470
s. Beechwood Bell Boy D. Mollistena of Ridgeway
Lone Oak Merry Matilda Jr4 352 841 9948 484
s. Langwater Pal D. Lone Oak S. Maud
Patsy Belle of Blairsdale 6 313 706 10131 501
s. Bethany Wistar's Sunny D. Gilda of Blairsdale

Swales, G. O., Crescent Stock Farm, Johnson, Wash.
¶Crescent's Lad's Clara Jr4 316 628 10092 465
s. Crescent's Phyllister Lad D. Crescent's Cora
¶Crescent's L. Chloe Jr3 319 638 7355 330
s. Chicona Langtry D. Crescent's Colleen
¶Crescent's Phyl Stattira Jr3 297 594 7149 307
s. Crescent's Phyllister Lad D. Stattira of Chicona
¶Duvall's Maggie's Rose Jr4 374 648 9115 448
s. Bonneville Duvall D. Sally's Maggie
¶Princess Vera's Maxine 6 293 586 7287 324
s. Bethany Prince Regent D. Vera's Princess Maxine

Sween, S. B., Mentor Farms, Volga, S. Dak.
Mentor Casparo's Berline Jr3 365 730 8179 428
s. Penn Villa's Casparo D. Mentor Conservative Babe
¶Mentor Conservative Babe 8 299 598 8764 423
s. Mentor Farms Conservative D. Butter Babe Canary of Wern Farm
Mentor Farms Bess Sr2 365 730 6275 313
s. Penn Villa's Casparo D. Mentor Royal Bess
Mentor Farms Rosette Jr2 346 680 6401 275
s. Lester Royal Mentor D. Mentor Foremost Rose
Mentor Royal Belle Ann Sr2 352 704 6402 282
s. Lester Royal Mentor D. Mentor Flora's Belle
¶Mentor Royal Dawn 5 327 654 6534 334
s. Lester Royal Mentor D. Mentor Fannie Dawn
¶Mentor Yeoman's Babe 10 332 664 5879 277
s. Mentor Foremost Yeoman D. Butter Babe Canary of Wern Farm

Swint, Wendell R., Wealwood Farm, Landenberg, Pa.
Wealwood Gale Jr2 240 480 4528 222
s. Wealwood Johnny D. Monty's Gaiety of Lindendell
¶Wealwood Lillian 7 365 730 11342 521
s. Fosden's Comet D. Delhaven Melba
¶Wealwood Luba 5 305 610 8258 403
s. Wealwood Johnny D. Cordelia Merry of Lindendell

Tague, S. P., SaRosa Farm, Sequim, Wash.
¶Doug-Fir Ramona 11 314 628 12702 488
s. Theo-Vale Admiral's Gallant D. Doug-Fir Violet
¶Glenloch Alice Jr3 293 586 7713 382
s. Bonny Brook Permino D. Glenloch Graceful
¶Sadie of Fir-Ald Farm 9 292 584 9418 470
s. Theo-Vale Mike D. Suzanne of Fir-Ald Farm

Taylor, W. M., Silver Moon Farm, Bernardston, Mass.
¶Peerless Clover 5 302 604 6331 275
s. Phillips Peerless Taylor D. Inspector's Red Wing's Clover
¶Peerless Prim Lady Honey Dew 10 365 730 8797 433
s. Phillips Peerless Taylor D. Red Wing's Prim Lady
¶Raider's Bonny Alfreda 8 312 624 8632 406
s. U. V. M. Arabelle's Raider D. Red Wing's Bonny Puzzle

Tennis, A. M. & Sons, Alchrist Farm, Hayward, Minn.
¶Alchrist Maid 9 311 622 6954 321
s. Cortium Slogan's Nipper D. Hayward Farm's Clara Bow
¶Byercroft Ideal's Harmony Sr3 271 542 7758 360
s. Kenfleur's Betsy's Ideal D. Ploverlin La Noce Harmony

Tewalt, M. A., Mount Vernon, Wash.
¶Hazel's Jermine's Linda Sr3 323 646 10031 495
s. Baker View Panzo D. Hazel's Jermine
Jermine Blossom's Delight Jr2 365 730 6168 338
s. Valley Pride's Gene D. Hazel's Jermine Blossom

Thatcher, George W., Rancho Bye George, Albuquerque, N. Mex.
Flume Farm Buddy's Mildred Jr4 283 566 6591 346
s. Flume Farm Royal's Buddy D. Flume Farm Red Cloud's Mildred
Flume Farm Valor's Goldie Sr3 341 682 9618 471
s. Rancho Flume Farm Valor D. Flume Farm Omar's Golden Pride
St. Albans Valactor's V. Beauty S. Jr2 324 648 7975 354
s. St. Albans Valiant Actor D. St. Albans Valiant Beauty S.

Thomas, Robert W., Frankfort, Ind.
¶Levity Madge Jr3 326 652 8018 377
s. Normandy Levity Dale D. Esther's Majorette

Thwing, Walter E., Golden Herd Farm, Wilton, Conn.
¶Cragscut Countess Leda Jr4 365 730 9526 509
s. Caumsett Count of Cragscut D. Cragscut Coronet's Idalea
¶Cragscut Countess Lela-Pat Sr4 298 596 7141 379
s. Caumsett Count of Cragscut D. Laudholm Will's Patria
¶Cragscut Countess Lidyll Jr4 323 643 9810 446
s. Caumsett Count of Cragscut D. Cragscut Fayrose Idyll
Golden Herd Quaker Lady Jr2 347 692 9339 424
s. Greenway Harvester D. Desire's Second Melody 2d
Golden Herd's Buttercup Jr2 298 596 7283 351
s. Deersborn Foremost D. Cragscut Countess Lela-Pat
Golden Herd's Columbine Jr2 365 730 6865 358
s. Hess Lehigh Farms Perk D. Meadow Spring Polly Girl
Golden Herd's Spring Beauty Jr2 365 730 9176 467
s. Deersborn Foremost D. Cragscut Countess Lidyll
¶Hess Lehigh Farms Kate 6 275 550 7204 302
s. Plato's Philosopher of Freewvale D. Kathryn's Hyacinth
¶Hess Lehigh Farms Lena 6 260 520 7555 389
s. Plato's Philosopher of Freewvale D. Hess Lehigh's Linda's Regina
¶Magnate's Mollie 5 290 578 9535 406
s. Brandywine Manor Magnate D. Maple Lane Mollie
¶Meadow Spring Polly Girl Sr4 292 584 9048 393
s. Fair Field Count Rex D. Meadow Spring Pollyanna
Perk's Kate Sr2 295 589 5500 229
s. Hess Lehigh Farms Perk D. Hess Lehigh Farms Kate

Tomlinson, E. T., Poniton Farm, Bridgeton, N. J.
¶Poniton Kahansuk Princess 10 365 730 12725 601
s. Fairlawn Rex D. Florette of Kenilwood

Toney, Evan, Estate, Oak Island Farm, Cassopolis, Mich.
¶Oak Island's Fleta Jr3 318 636 9843 514
s. Superior of Tamarack Ridge D. Oak Island's Flora
¶Oak Island's Provida Jr4 254 508 7389 365
s. Superior of Tamarack Ridge D. Oak Island's Royal Queen

Toney, Warren & Son, Decatur, Mich.
¶Lucky's Donnebelle 6 365 730 11346 505
s. Lucky of Tamarack Ridge D. Oak Island's Duchess
Superior's Lucille Jr3 365 730 10231 528
s. Superior of Tamarack Ridge D. Oak Island's Lalah

Triggs & Westafer, Winding River Farm, Huntington, Ind.
Dorothy of Winding River Farms 5 345 690 10186 498
s. Royal Alert of Ridglydale D. Dorothy of Busy Biddy Farms

Turnbull, William & Turnbull, Arthur, Teviot Farms, Far Hills, N. J.
Meadowbrook Countess Willow 7 281 562 6865 288
s. Pride of Avis Acres D. Meadowbrook Countess Gabriele

United Paper Company-Undulata Farms, Shelbyville, Ky.
Elder Lawn's Hazel 7 327 654 6568 347
s. Guernsey Grove Gladiator D. Elder Lawn's Lady

Urquhart, R. M. & Marion, Greenwood Farms, Wayne, Pa.
Argevna's Betsy 12 217 434 5684 247
s. Shorsland Star King D. Roxane of Argevna
Betty Pequea Jr3 307 614 7458 398
s. Mt. Ararat Baron D. Peerless' Independent Barbara

Uthmann, Frederick H., Frelor Farm, Cook, Nebr.
Maisie's Lana Jr3 361 722 9215 486
s. Cora's Gentleman D. Majesty Rose's Maisie
Valentena's White Star Sr2 365 730 7683 399
s. Cora's Gentleman D. Bonny Crest Valentena

Vague, Dale W., Triple V Farm, Bow, Wash.
Harmony Lassie Donna Sr2 308 616 8953 415
s. Fircrest Invincible D. Valley Pride's Lassie

Vanderheyden, Charles E., Lawnview Guernsey Farm, Stockton, Ill.
¶Fox's Sunlite of Waukesha 7 257 514 10218 411
s. Blakeford Dynast D. Fox's Sunbeam of Waukesha
¶Lawnview Bell's Elma Jr4 244 488 7453 398
s. Kenfleur's Garbo Alert D. Milne's Bell
Lawnview G. Delma's Vera Jr2 293 586 6085 349
s. St. Albans Grandee Beau D. Lawnview Bell's Delma
Lawnview Julia's Babe 312 624 8871 427
s. St. Albans Grandee Beau D. Julia of Ferson's Creek
Lawnview Ruby's Charm Jr2 294 588 5771 234
s. St. Albans Grandee Beau D. Lawnview Goldie's Ruby
¶Lawnview Susie's Rose 5 195 390 5223 252
s. Kenfleur's Garbo Alert D. Milne's Susie
¶Rosymorn Hero's Nesona Jr3 327 654 9599 454
s. St. James Philosopher's Hero D. Rosymorn Lady Marge

¶Rosymorn Philo's Lillian 7 365 730 15682 701
s. St. James Philosopher's Hero D. Patricia's Lillian
¶St. Albans Actor's Octell 9 365 730 11181 497
s. Wildwood Actor's August D. Ox Bow King's October
¶Windemere's Claudia 6 365 730 12899 572
s. Foremost Valor's Heir D. Windemere's Mexcali Rose

Van Dokkenburg, Wilbur & Sandfort, Peter H., Vernon, N. J.
Bil-Fran Katty Bea Jr4 287 574 4563 246
s. Elk Manor's Valor D. Katty Lee of Maple Knoll

Van Pelt, Florence, Glenwild Farm, Owosso, Mich.
¶Glenwild Bonnie Nell Sr4 328 656 6918 331
s. Eth Mead Prim's Foreman D. Bonnie Sue of Glenwild
Glenwild Gloria Jr3 256 512 4965 266
s. Meadow-Gold Prospector D. Glenwild Gleam
¶Glenwild Nancy 5 301 602 7805 434
s. Eth-Mead Prim's Foreman D. Tulip of Glenwild
Glenwild's Fayrene Sr2 304 608 5147 287
s. Meadow-Gold Prospector D. Fayett of Glenwild
¶Mary of Glenwild 11 339 678 7751 393
s. Meadow-Gold Nobleman D. Glenwild Lena
¶Peggy Joe of Glenwild 10 316 632 6572 316
s. Meadow-Gold Nobleman D. Glenwild Lena

Vaughan, A. Edward, Elmhurst Farm, East Bridgewater, Mass.
¶Elmhurst Remembrance Jr4 337 664 7416 391
s. Woodacres Royal Banner D. Foremost Panchetta

Vaughan, H. G., Vaughan Farms, Sparta, Mich.
¶Vaughan's Elsie 5 365 730 8474 348
s. Cautious Cal of Vaughan Farms D. Marvel's Babe of V. F.
¶Vaughan's Flossie Jane Sr3 365 730 6582 345
s. Calibur of Walnut Lane D. Gem of Oronoko
Vaughan's Gracie Jr2 314 628 5780 282
s. Langmeadow Alexander D. Evelyn's Rose of Vaughan Farms

Vaughan, James H., Vaughandale, Burkeville, Va.
Burkeville La Noce's Louise Jr2 356 712 8447 437
s. Bournedale La Noce's Maxim D. Rosebud's Maxim's Louise
Burkeville Rose Max's Sopha Jr2 341 682 7681 408
s. Quail Roost Rose Max D. Resolute's Maxim's Sophie
¶Sallie Virginia Beauty 10 330 660 8283 415
s. Henry's Billy Boy D. Lady Princess Sylvia
¶Vaughandale's Pheobie Jr3 356 712 9775 518
s. Vaughan's Lucky Strike D. Vaughan's Helen
¶Vaughandale's Princetta Jr3 360 720 7760 384
s. Martha's Maxim D. Haytokah Lou
¶Vaughan's Hannah 10 362 724 11195 552
s. Burkeville Stock Farm Eugene D. Vaughan's Dot
¶Vonhurst Jerry 8 356 712 7819 468
s. Burkeville Stock Farm Eugene D. Vaughan's Chloe

Vermont Agricultural Experiment Station, University Farm, Burlington, Vt.
U. V. M. Superb Ruby Jr2 365 730 9425 386
s. Cornell Royal Superb D. U. V. M. Raider Ruby

Vieten, Emery, Cove View, Leslie, Mo.
¶Blend's Royal LaFleur 5 274 548 6217 297
s. Valor's Royal Blend D. St. Albans Actor's LaFleur
Cove View Sweetheart Jr2 278 556 7130 327
s. Green Valley Option D. Erna of Friesenhans Farm

Vincent, James N., Jem Acres, Cochranville, Pa.
¶B. Bell of Hickory Ridge 7 285 570 7556 344
s. Woodside B. Queen's Majesty D. Beatrice of Hickory Ridge
¶Grandview's Sylvia 9 344 688 9037 403
s. Meadow Brook's Boy Sailor D. Morning Glory Bay
King's Rose of Buffington Ford Jr2 365 730 7052 353
s. Lister King D. Royal Rose of Buffington Ford

Virginia Polytechnic Institute, Blacksburg, Va.
¶V. P. I. Glamour's Clara 8 281 562 7913 399
s. Mobjack Glamour D. V. P. I. Taxpayer Alma
V. P. I. Majesty Evergreen Index Jr2 365 730 5948 353
s. Midview Majesty's Truce D. V. P. I. Maxim Evergreen

Voss, William H., Oaklawn Farm, Below Creek, N. C.
Danny Boy's Steadfast Ann Jr3 287 574 6387 370
s. Bournedale Danny Boy D. Gayomo Steadfast Ann

Walker, Clifton N., Homefields, Wiscasset, Maine.
Homefields M. Buttercup Jr2 365 708 6618 337
s. Rosewald Mountaineer D. Homefields Gem
Homefields M. Princess Louise Jr2 365 730 6341 361
s. Rosewald Mountaineer D. Homefields A. Princess

Wallin Brothers, Tuolumne Acres, Turlock, Calif.
¶Circle L. Duke's Ann Jr4 303 606 11143 581
s. Circle L. Duke D. Circle L. Philosopher's Ann
¶Santa Ynez Andy's Dutchess Jr3 272 544 8276 388
s. Rancho Nicasio Commend Andy D. Rancho Nicasio Roamer's Iola

Waltz, Mabel & Olin L., Freelands Farm, Columbus Grove, Ohio.
Freelands Lady Jane Sr2 302 604 5959 276
s. Freelands Dynamic Prince D. Freelands Crescent Lady

Warner, W. B. & Sons, Warners Boroside Farms, Red Lion, Pa.
Warners G. B. Margaret's Beauty Jr2 307 614 7514 308
s. Foremost Gold Bond D. Warner Marjory's Margaret
Warners G. B. Pride's Hilda Jr2 291 582 6115 330
s. Foremost Gold Bond D. Warner Polly's Pride
¶Warners G. B. Ruby's Rose Jr4 311 622 8214 373
s. Foremost Gold Bond D. Warner Julia's Ruby

Waters, J. Lafayette, Fremont, Mich.
¶Cowham Farm La Noce's Irna 5 306 612 9153 470
s. Cesor La Noce's Maxim D. Irna of Geloster Farm 2d

Watkins, Charles F., Belton, Mo.
¶Carol of Lakeland 6 293 586 9423 432
s. Cooper's Superb D. Cora of Lakeland
Eva of Lakeland Sr3 299 598 7633 410
s. Betty's Prize of Oak Hall D. Tina of Lakeland
Twinkle of Lakeland Jr2 334 668 7145 360
s. Betty's Prize of Oak Hall D. Tess of Lakeland
Venus of Lakeland Jr2 339 678 7755 394
s. Cooper's Superb D. Victoria of Lakeland

Watson, B. Eldon, Crescent Guernsey Farm, Wabash, Ind.
Crescent's Green Dawn Jr2 290 580 6432 290
s. Warrior's Vanilla King D. Crescent's Green Meadow Queen

Wayson, Walter L., Golden Range Farm, Davidsonville, Md.
Golden Range Choice's Opal Jr2 297 594 6387 336
s. Golden Range Choice D. Golden Range King's Opal
¶Golden Range King's Opal Jr4 329 658 9587 471
s. Knightongale King Bell Buoy D. Sunnyside's Opal Girl
¶Golden Range Princess 10 299 598 9655 429
s. Moughon Golden Itchen D. Springhill Jap Princess
¶Knightongale Maxim's Sunbeam Sr3 279 558 6572 311
s. Quail Roost Maxim's Slogan D. Pleasant Plains Cora Lee
¶Springhill Colonel's Lilyana Jr3 249 498 5758 288
s. Golden Range Colonel D. Springhill Jap Lilyana

Weaver, Earl Jay, Clarion Farm, Goshen, Ind.
Shawnee Springs' Caprice 6 181 362 5565 257
s. Langwater Argyll D. Shawnee Springs' Daisy

White, N. H., Jr., Enterprise, Mitchellville, Md.
¶Kitty Valentia of Enterprise 6 365 730 12994 543
s. Enterprise Captain Peter D. Ruayne Illustrator's Valencia

Widman, J. L., Pomona Acres, Fremont, Ohio.
Docile Queen of Pomona Acres 6 363 726 9366 472
s. Caswell's Fashion Plate D. Docile of Pomona Acres
Pomona Acres Consort Jr4 305 610 9765 473
s. Fireside Corporal D. Monette of Pomona Acres
Pomona Acres Darkie 5 305 610 11547 545
s. Fireside Coronet D. Doddie of Pomona Acres
Pomona Acres Queen 7 305 610 8348 365
s. Caswell's Fashion Plate D. Pomona Acres Mary

Willow Brook Company, Willow Brook Farms, Catasauqua, Pa.
¶Billy's Martha of W. B. 6 294 588 8296 388
s. Willow Brook Regent's Billy D. Best Man's Martha of W. B.
¶Guardsman's Lenora of W. B. Sr4 344 688 7893 416
s. Gwynllan Guardsman D. Lindy's Sugar Kid of W. B.
¶Hector's Tess of W. B. 5 285 570 9048 444
s. Valleywood Hector D. Best Man's Theresa of W. B.
¶Master's Primrose of W. B. 13 365 730 9312 439
s. Dorothy's Master of W. B. D. Proeris' Butter Cup of W. B.
Peter's Nina of W. B. Sr2 322 644 6381 291
s. Willow Brook's Peter D. Regent's Nancy of W. B.
¶Royal's Harriet of W. B. Jr3 365 730 8726 377
s. Coldspring's Hardwick's Royal D. Hector's Harriet of W. B.
Royal's Mabel of W. B. Jr2 359 718 9626 415
s. Coldspring's Hardwick's Royal D. Regent's Violet of W. B.
¶Ruth of W. B. Sr3 230 460 5677 285
s. Cathedral Bill Rilma D. Regent's Rilma of W. B.
¶Sugar Kid of W. B. Sr3 365 730 7907 426
s. Cathedral Bill Rilma D. Guardsman's Sugar Kid of W. B.

Wilson, J. H., Mr. & Mrs., Jimalda Farm, Brockway, Pa.
¶Jimalda Masterful's Sally Jr3 308 616 7952 444
s. Masterful's Mack of Hillside D. Red's Flossie of Port Barnett
¶Maplevale Moonlight Phyllis Jr3 336 672 7475 363
s. Sedgley Moonlight D. Maplevale Polly

Wing, Raymond E., Twinwing Farm, Putnam, Conn.
¶Twinwing Baroness Matilda Sr3 314 655 5563 303
s. Flying Horse Baron D. Twinwing Royal Madeline
¶Twinwing Noble Eleanor 7 307 614 7743 343
s. Grassland Neefus D. Valleyside Margaret's Egret
¶Twinwing Royal Nan 6 286 572 6411 310
s. Nashoba Dreadnought Falconer D. Twinwing Ira's Natalie
Twinwing Steadfast Bluet Sr2 325 650 6998 299
s. Twinwing Steadfast D. Law-Will Bessie's Bluet

Wing, Raymond E., Jr., Twinwing Farm, Putnam, Conn.
Twinwing Peter's Tabatha Jr2 304 608 6967 284
s. Charlescote Peter Pan D. Greenway Sun Tulip

Winters, A., Win Acres, Wapato, Wash.
Delphi Dell Marvel Betty Jr2 303 606 5835 324
s. Rutherglen Marvel's Master D. Climax's Betty

Winters, Kenneth, Win Acres, Wapato, Wash.
¶Emerald Way Charmaine Jr3 308 616 7389 381
s. Bonneville Hardy D. Boots' Christy

Wise, Charles, E., Pine Ridge Farm, Lena, Wis.
Rita of Pine Ridge Jr3 345 690 9596 495
s. Golden Arrow Paymaster D. Homestead Neva

Wood, B. C., Woodcroft Farm, Galesville, Wis.
Woodcroft Dolly Jr2 365 730 8706 428
s. Grassland's Trempealeau Caliph D. Flower of Frenchville

Wright, Helen E., Sagamore Farm, Galien, Mich.
¶Sagamore Alwilda 5 268 536 7145 355
s. Frolic of Buchanan D. Sagamore Princess Eugenia

Wright, Russell, Sagamore Farm, Galien, Mich.
¶Sagamore Dasiania Sue Jr4 365 773 11514 616
s. Maple Lawn Farm Abe D. Sagamore Dasiania

The Hillman's Dairy Sunnydale Farms exhibit at Bangor Daily News Better Home Show, Bangor, Maine. The show was attended by 14,000 people and 15 new GOLDEN GUERNSEY *customers were secured in five days.*

Northwest Mississippi Farm Tour

An idea originating in the annual meeting of the Northwest Mississippi G. B. A. resulted in a tour of some of the members' farms in that area on May 15. About 80 breeders, 4-H and FFA members made the tour. Much credit is due Thomas Callicott, Coldwater, A. E. Terry, county agent, Senatobia, and Ross Robinson, county agent, Hernando, for the time and effort put forth in mapping out the tour and planning and mimeographing a program.

The first farm visited was that owned by Morgan and Jones of Independence. Here the breeding of the herd sires was studied with Mr. Morgan, one of the owners. Ballard K. Bennett, field representative of The American Guernsey Cattle Club, emphasized the need for selecting bulls from outstanding cow families. The group moved on to the farm of J. D. and Robert Hugh Moore, where Woody Hughes and Ross Robinson discussed raising, fitting, and showing of dairy calves.

At the Thomas Callicott and F. W. Tutman farms, a cow's production record as an aid for selection of foundation animals was discussed. Some good animals were exhibited on each of these farms with discussions being led by Thomas Callicott and Ed Looney. The tour was concluded at the Milton Jones place near Hernando. Here some foundation animals were exhibited and discussed by Mr. Jones.

The tour was designed with the following purposes in mind: 1. To give the breeder a more balanced program by having a major Guernsey event in each quarter of the year. 2. To have an opportunity to visit fellow breeders' farms. 3. To provide an opportunity for all dairymen, agricultural, and livestock leaders, 4-H and FFA members to meet Guernsey breeders in the area. 4. To study certain topics that will aid in developing better dairymen.

Those attending the tour were very enthusiastic about this activity and voiced their interest in looking forward to others.

Ballard K. Bennett

Chalvington Herd Dispersed at Record Price

The herd owned by the Misses Margaret Andrews and Janet Spencer, Chalvington, Sussex, England, was recently dispersed. The 36 head sold for £48,000, an average of £1,339.6.8d.

Sir Henry Price, Ardingly, Sussex, purchased the top animal, Sunrise of the Pastures, for 3,200 guineas. Lord Beaverbrook paid 2,500 guineas for Chalvington Bella's Rose Boy, a record price for a yearling bull, while Chalvington Beauty's Honoria sold for 2,600 guineas, a record price for a Guernsey cow, being purchased by the Misses Foster-Clarke and Lambert, Maidstone.

The Chalvington herd was well-known for its excellent production.

Officers and directors of the Tri-County, N. Y., G. B. A.: Rear row, Richard Owens, Cuba, secretary-treasurer; David Wing, Hinsdale, vice-president; and Charles Smith, Fillmore, director. Front row, Samuel A. Isaman, Arkport, director; Arby Swift, Cuba, director, and Ira Z. Williams, Delevan, president. These men direct Guernsey activities in Allegany, Steuben and the eastern section of Cattaraugus Counties.

Officers and directors of the Mohican District, N. Y., G. B. A.: Front row, George Van Kleeck, South Kortright, vice-president; Lynn R. Tuttle, Frankfort, president; and Earl Snyder, Cherry Valley, director. Back row, Wilmer Smith, Richmondville, director; Milton Thomson, Walton, secretary-treasurer, and Edward Walker, Fort Plain, director. Activities of this district cover the counties of Delaware, Herkimer, Otsego and Schoharie.

TWO FINE YOUNG SIRES from TWO FAMOUS DUCHESS COWS

SIRE

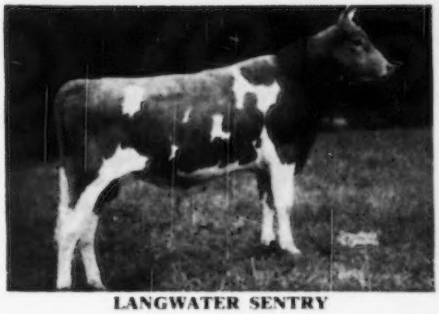

LANGWATER SENTRY

SIRE:
Langwater Onward

DAM:
Langwater Brightness
11128—543—Jr2
14589—563—Sr4C
Her first seven dams average
18253—809

Langwater Countryman
100 sons and daughters in P. R.

Langwater Cora
15653—710—D

Langwater Valencian
78 sons and daughters in P. R.

Langwater Corona
14070—612—D
15066—749—A

TOP AND BOTTOM PEDIGREE TRACES TO

JEAN DU LUTH CORONET

20004—952—AA

(Former National Record)

THE DAMS OF THESE TWO YOUNG SIRES ARE BOTH FROM OUR FAMOUS DUCHESS FAMILY

DAM: **RAEMELTON CORKING NETTA**
10046—518—G
11091—596—B
11792—608—7yrsC
14795—736—8yrsC (pending)
Back on test again.

Gr. Dam: RAEMELTON SUNNY NETTA
11504—545—F
10578—512—DD
11811—561—A
12404—591—A
13249—666—A
One of six famous daughters with 28 records averaging 13305 milk—647 fat.

Gr. Gr. Dam: Magnetta Duchess
13956—642—Jr3

DAM: **RAEMELTON TRIUMPH DUCHESS**
11293—537—Jr2C
11266—580—Jr3C
14502—715—Sr4
Back on test again.

Gr. Dam: RAEMELTON SUNNY DUCHESS
13217—635—Jr2C
13723—717—Jr3
14022—642—A
15184—677—A
One of six famous daughters with 28 records averaging 13305 milk—647 fat.

Gr. Gr. Dam: Magnetta Duchess
13956—642—Jr3

It will be a pleasure to mail you the pedigrees of these two young sires.

HERD FEDERALLY ACCREDITED NO. 43001—OHIO BANG'S ACCREDITED NO. 4

Raemelton Farm

MANSFIELD, OHIO

ROGER A. BLACK, Owner — EDWARD M. BROWN, Superintendent

ANOTHER GOOD QUAIL ROOST MAXIM SALE

Fifty head sell for $75,625 an average of $1,512.50

In many respects the Eleventh Quail Roost Maxim Sale was the most successful of the eleven we have held so far. Visiting breeders were practically unanimous in the opinion that the great group of cows consigned were the best that we have ever had in these sales. They were a very fine lot of uniformly "udderly charming" Guernsey cows that we were proud to have represent the Maxims in this show window for this good family of Guernseys.

The average of $1,512.50 for 50 head consigned by 35 breeders from 10 states was the fifth highest in the series of eleven sales we have held. Anticipating a slump in prices we had worked hard to get good cattle that would not sell too much lower than last year. We got better cattle, and this was reflected in the average—an increase of $261 per head over the $1,251 average in 1949.

The 50 head were purchased by 30 breeders in 12 states. We are particularly pleased that 23 head went to North Carolina breeders and 13 to Virginia. Every breeder craves the appreciation of his neighbors. We are equally pleased that 2 breeders in Illinois purchased 4 tops and that buyers in New York, Connecticut, Michigan, Ohio, Arizona, West Virginia, Louisiana, Tennessee and Georgia, showed their confidence in the Maxims by buying the good ones in this sale. We have always been more concerned that the consignments to this sale be Guernseys that will make good for their buyers than that they bring a very high average price. This year we are pleased in the quality of the cattle and in the prices for which they sold.

The top cow in the sale was Quail Roost Noble Maid, sold for $11,000 to O. M. Burton, Lake Forest, Ill. We will miss this cow from our herd but are pleased that she goes to this good herd under the management of Bert Cox.

The five bulls consigned sold for $11,950, an average of $2,390. The top was Quail Roost Golden Champ, $3,900, purchased by Lloyd W. Brown, Riverview Farm, Durham, N. C.

Our Quail Roost Farms consignment of three bulls and one cow were appreciated and found good homes. We hope and believe that they will make good for their new owners.

To all consignors we express our appreciation for the good Guernseys that were well presented; to the buyers our congratulations, and an invitation to be with us again on Monday, May 7, 1951, for our twelfth sale.

QUAIL ROOST FARMS GOLDEN GUERNSEY

FEDERAL ACCREDITED — NORTH CAROLINA BANG'S FREE CERTIFICATE 11

GEO. WATTS HILL, Owner

Rougemont, N. C.

RAY G. GRIFFIN, Supt.
W. W. FITZPATRICK, Mgr.

The Calves By Quail Roost Master Mac Will Arrive Soon

QUAIL ROOST MASTER MAC
with Ray Griffin, Earl Johnson, Charles Johnson, V. C. Johnson and Clyde McAdams, just after the Quail Roost Sale, May 1, 1949.
Mac has been bred to some of our choicest females, and his first calves are due to arrive this summer.

Sire: **Quail Roost Master Max**
5 daughters on test
Out of:
Alberta of Thorn Hill →
9132—519—FF
14018—840—B
Classified Excellent '48
2 A. R. sons

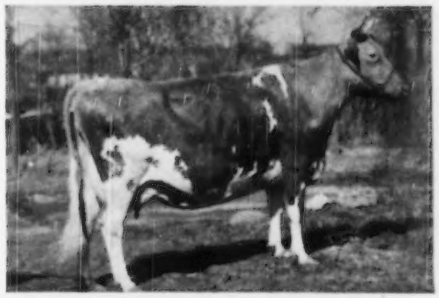

Mac's Dam:
QUAIL ROOST NOBLE MAID
9486—498—Jr2C
14083—744—Jr3
Classified Excellent '48-'49. Member of Undefeated Get of Sire at 7 Southern Fairs, 1948. SOLD FOR $11,000 in 1950 QUAIL ROOST SALE to O. M. Burton, Burton Lane Farm, Lake Forest, Ill.
Dam of:
QUAIL ROOST NOMAX MAJESTY
Sold for $5,600, Quail Roost, 1948 to F. C. Davis, Yemassee, S. C.
QUAIL ROOST NOMAX MARION
Herd sire at J. P. McCrary's, Asheville, N. C.
QUAIL ROOST MAX MASTER
Sold for $3,100, Quail Roost, 1950, to Miles Shore, Cycle, N. C.
Full sister to:
QUAIL ROOST NOBLE SWAIN
At Bayville Farm. Will be A. R. soon.

Quail Roost Noble Maid

GOLDEN GUERNSEY

FEDERAL ACCREDITED 57790 — J. B. LANOUX, Herdsman — NEGATIVE TO BANG'S

Dinsmore Farms • *10 miles north of Jacksonville Near U. S. 1.* • **Dinsmore, Florida**

V. C. JOHNSON — EARL A. JOHNSON — CHARLES F. JOHNSON — BRADY S. JOHNSTON

FALL SALES

LOUIS MERRYMAN'S
DIAMOND JUBILEE SALE
Maryland State Fairgrounds

Timonium, Maryland — Monday, August 14

This is our 75th sale and we are making an especial effort to offer a very high class selection. Consignments have been promised from Blakeford, Coldsprings, Fairlawn, McDonald Farms and Pebble Hill Farm.

THIRD BURKEVILLE—FRANKLIN SALE

Burkeville, Virginia — Friday, August 25

Inspections now under way. Consignments already promised from Coldsprings, Fairlawn, Foremost, McDonald, Quail Roost, Riegeldale, etc., etc.

WILLOWMERE DISPERSAL

B. F. SALSBURY, Prop.

Fairfax, Virginia — Saturday, August 26

About 80 head, including three herd sires, BLAKEFORD CADY, FAIRLAWN K. INTERPRETER and McDONALD FARMS HIS LAIRD, he out of the great cow, Douglaston Lady Augusta, 607—E, 5 A. R. daughters, 4 Excellent, and a son, McDonald Farms High Noble Peer, $21,000.

25 COWS — 25 BRED HEIFERS
20 OPEN HEIFERS — 5 YOUNG BULLS

Cows have records up to 800 lbs. fat. Daughters of Willowmere Genius, Willowmere Boniface, Clear Springs Maxim Victory, Fairlawn Peerless Equity. Bert Salsbury is one of the oldest breeders in the State and his cows have always been noted producers, including Willowmere Pearl with *19219—854—7yrs—305C (3x), 5th place, *22546—1071—8yrsC, 5th place. Practically all Vaccinated with Strain 19 against Bang's Disease. T. B. and Bang's Accredited.

NEW YORK STATE SALE

Rhinebeck, New York, Monday, September 18

Inspections now under way.

SECOND FRANCHESTER SALE

West Salem, Ohio — Monday, October 16

Inspections partially complete.

4th MARYLAND STATE SALE
Maryland State Fairgrounds

Timonium, Md. — Monday, October 23

THE 18th VIRGINIA STATE SALE
Atlantic Rural Exposition Grounds

Richmond, Virginia — Wednesday, October 25

Selections to be made early in July.

FOURTH RIEGELDALE SALE

Trion, Georgia — Tuesday, October 31

Selections to be made early in July.

FEATURING

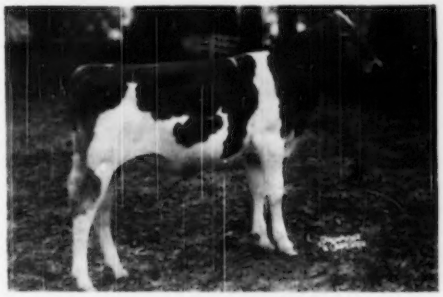

RIEGELDALE MELBA'S MAJESTIC

Dropped: September 11, 1949

Own brother to: Riegeldale Ben's Melba ($28,600), 12513—638—Jr2 (pending).

Sire: Riegeldale Illustrious Benjamin
62 A. R. daughters, 4 P. R. sons—including:
Riegeldale Ben's Arietta, 17558—949—Sr3C, Class Leader; Lynbeth Grace, 19013—945—Sr3.

Dam: Green Meadow Melba
15342—963—Sr2C, National Record. Dropped October 13, 1932. Dam of

Coronation Melba, 13001—804—GG (former Class Leader), she dam of:

Coronation Melinda, 19537—961—6yrs, E '47-'48.

Coronation Memoir, 15493—875—B, VG '47-'48.

Coronation Majesty, 10 A. R. daughters.

Coronation Melba's Majestic, A. R., $8,500, herd sire at Hominy Hill.

Coronation Melody, 1 A. R. son, Pine Manor King Melody Master.

Riegeldale Melba's Emory, 116 A. R. daughters, 43 P. R. sons.

Sold for $30,000 to Hill Girt. The Quail Roost Sale averaged $1,512 and seven of Emory's daughters and one grandson in the sale averaged $2,675. The McDonald Sale averaged $3,503 and Emory had one grandson in the sale at $6,100; a granddaughter at $2,200, and three great granddaughters at $8,000, $7,600 and $950, an average of $4,975.

Riegeldale Melba's Betsey, 16914—914—8yrs.

Riegeldale Melba's Margaret, 14391—718—Sr3C ($6,600).

Riegeldale Melba's Coronet, 11604—595—DD ($6,500).

Riegeldale Melba's Dairymaid, 12104—715—Sr4C ($16,000).

Riegeldale Melba's Maxim, P. R. Herd Sire at Riegeldale.

Riegeldale Melba's Fortunate. Herd Sire at Riegeldale.

The Louis McL. Merryman & Sons, Inc., Sparks, Md. PHONE: Cockeysville 57

JOHN B. MERRYMAN, Sparks, Md.
Phone: Manor 561W3

LEE YOST, Benton, Pa.
Phone: Benton 3381

PHONE OR WRITE IF YOU WANT IN ANY OF THESE SALES.